Telephone—EV 3-4111
11.30 p.m. to 8 a.m.
Editorial EV 3-4509 or EV 3-8309
Circulation . . . . EV 3-0725
Sports . . . . . EV 3-7000

The Daily Colonist.

Vancouver Island's Leading Newspaper Since 1858

Forecast, sunny, light winds
(Details on page 2)

No. 153—101st YEAR | VICTORIA, BRITISH COLUMBIA, FRIDAY, JUNE 12, 1959 | 10 CENTS DAILY 14 CENTS SUNDAY | 34 PAGES

TORIES RETURNED FOR SIXTH TIME

Opposition Doubles Ontario Strength

TORONTO (CP) — Ontario re-elected its Progressive Conservative government Thursday. It trimmed Premier Leslie Frost's heavy house majority but left him with a thumping margin of 44 seats over Liberals and CCF combined.

The Progressive Conservatives rolled easily to their sixth straight election victory since 1943, winning 71 of the 98 seats. Liberals took 22 and the CCF five.

THIRTEEN LOSSES

Opposition strength was almost doubled from the 11 Liberal and three CCF seats in the last legislature. The Conservatives, with 83 seats at dissolution and one Conservative vacancy, lost 11 to the Liberals and two to the CCF.

Premier Frost—who said in a victory statement that he had expected to lose some party strength—won an overwhelming personal victory in Victoria and saw his 20-man cabinet returned intact.

LEADERS RE-ELECTED

Both opposition party leaders were re-elected handily. Liberal John Wintermeyer held Waterloo North and CCFer Donald C. MacDonald swamped three opponents in York South.

With all but 110 of the 13,998 polls reported the Conservatives had 46 per cent of the total vote as compared with 49 per cent in the 1955 election. Liberals drew 37 per cent, up from 31 per cent in 1955, and the CCF 17 per cent as against 19 per cent.

TWO DEFEATED

Two Progressive Conservatives who resigned from the cabinet last year after investigations disclosed they had purchased stock in a natural gas distributing company were defeated. (See Page 2).

Premier Frost, speaking from the balcony of his headquarters in Lindsay, said the victory was "a mandate from the people to continue on to greater things in the days to come."

He said it was inevitable that the party would lose some seats. The danger was in losing too many—as did the former Liberal government at Ottawa in the 1957 federal vote.

As the premier spoke a band led marchers on a victory parade through town streets.

★ ★ ★

PREMIER FROST
. . . losses inevitable

★ ★ ★

Liberals Happy

What Vote Means

OTTAWA (UPI) — Of the three federal political parties the Liberals alone drew solid satisfaction tonight from the results of the voting in Ontario's general election.

The Conservatves, although they welcomed the return of the Frost government to power, were disappointed at the failure of the CCF to make good their threat to replace the Liberals as the official opposition in the legislature.

UNEASY

In addition, the PCs were mildly uneasy over the spectacle of reviving strength which the Liberal party staged. They realized that in terms of the popular vote, the margin by which the Liberals trailed could have been converted into victory by a five per cent switch amongst the electors.

Since the federal PCs suspect that their popularity is somewhat lower than that of the Frost government, they were inclined to view the moderate margin of victory won by the provincial Tories as disturbing. In a federal contest they were by no means certain that they would do as well.

DISAPPOINTMENT

For Parliament Hill's CCFers, the result was a large-scale disappointment. On the grounds that Ontario is the nation's most important industrial province, the CCFers looked upon yesterday's contest as a test of the effectiveness of the overtures which they have been making over recent months to organized labor.

Their failure to make any worthwhile progress was looked upon in party circles as a definite rebuff to the efforts of former parliamentary whip Stanley Knowles, now a vice-president of the Canadian Labor Congress, to marry organized labor with the CCF to form a new labor-farmer-socialist party.

Results

	1959	1955
Prog. Con.	71	83
Liberals	22	11
CCF	5	3
Ind. PC	0	1
Total	98	98

'Economic Loss' Too Great

No Civic Holiday For Royal Visit

Co-operation To Be Asked Of Merchants

A civic holiday will not be proclaimed for the royal visit.

Acting Mayor Arthur Dowell told city council yesterday that if a holiday were declared July 17, "it's going to create an economic loss to quite a number of business people."

The reason was, he said, that in most cases where staffs were unionized, employees would have to be paid double time for working on a day proclaimed a holiday.

He didn't see, he said, why merchants couldn't just be asked to co-operate in letting employees off between 9 a.m. and 1 p.m. for the civic reception and military ceremonies, and no doubt some could arrange to be off in the afternoon to supervise children at Clover Point.

Although Ald. Austin Curtis had previously pressed for a whole day's holiday so that adults would be free to supervise the children and to sail yachts and power boats off the point, council approved the acting mayor's suggestion.

"Our own city employees would get a day's pay if they worked, plus another day's pay, plus, plus, plus," Acting Mayor Dowell said.

★ ★ ★

City Statue To Mark Royal Visit

A bust of Queen Elizabeth by Victoria sculptor Peggy Walton Packard will be erected to commemorate the royal visit on Dallas below Beacon Hill, where civic reception ceremonies will be held July 17.

City council yesterday authorized this action, at the request of Ald. Austin Curtis, chairman of the city's royal visit committee.

Mrs. Packard said last night she hopes to finish the caststone, life-size bust and have it put in place on a long, slender base, "making it as high as the Queen is," before the royal visit.

Ald. Curtis indicated the price of the bust would be $350. Greater Victoria representatives at a recent inter-municipal committee meeting agreed on sharing costs in connection with the civic reception on a population basis.

Beer IS Best

MIAMI BEACH, Fla. (UPI) —A Latin American chemist told a group of food experts yesterday that beer may be the healthiest of all drinks.

"Its inclusion in the diet must be only considered beneficial in all cases — both for healthy or for ailing people," declared Hernan Perez of Bogota, Colombia.

Perez, a member of the American Society of Brewing Chemists, told members of the Inter-American Food Institute that beer provides fast caloric energy, carbohydrates, mineral salts and vitamins.

Moreover, he said it is unusual for a beer-drinker to become intoxicated. To get drunk on beer, a person would have to consume about five 12-ounce bottles per hour for two hours —according to Perez—and it is "not normal to drink that fast."

"Beer may be considered the healthiest of all beverages," he said.

The Geneva Spirit (1959)

Far cry from smiles of 1955 Geneva summit talks which gave rise to phrase "the Geneva Spirit" is look snapped yesterday on face of French Foreign Minister Maurice Couve de Murville which tells more clearly than words just how the talks are going.—(AP Photofax.)

★ ★ ★

'Can Mean Beginning Of the End'

PARIS (UPI) — West Berlin Mayor Willy Brandt warned the Western allies yesterday that "any false compromise" with the Russians on Berlin could mean the beginning of the end.

The West Berlin leader declared that the Russians would not move against West Berlin unless cracks developed in the West's solid front.

"Should there be any false compromise concluded behind our backs and at our expense with the Russians, it would be the beginning of the end," Brandt said. "It would not only mean the loss of the West's eastern-most free outpost. It would deprive millions east of the Iron Curtain of their last shred of hope."

Shortly after he spoke, Brandt conferred with French President Charles de Gaulle, who, informed sources said, gave him a firm pledge that France would stand by a free West Berlin.

★ ★ ★

Herter Tells Russia:

Scrap Ultimatum Or Parley's Off

GENEVA (UPI — U.S. Secretary of State Christian Herter warned the Russians yesterday that the Western allies may break off the Geneva big four talks on 24 hours' notice if Moscow fails to lift its one-year Berlin ultimatum.

Herter told Soviet Foreign Minister Andrei Gromyko in an extraordinary private meeting that he could have a plane ready for the trip back home within four hours unless the Communist threats are lifted.

American officials said, however, that Gromyko gave no sign of "backing away" from the Berlin ultimatum.

Herter warned Gromyko that Russia's new Berlin time-bomb had "seriously" damaged hopes for an East-West cold war settlement; but the West agreed to keep the Geneva foreign ministers meeting going on a day to day basis in hopes of salvaging peace.

The Western decision was announced in a brief communique just as Radio Moscow broadcast a speech by Soviet Premier Nikita Krushchev in which he stood firm on Russia's ultimatum that the West get out of Berlin in a year or "face the consequences."

Parents Must Pick Up Swim Class Bus Tickets

Daily Colonist free swim class organizers are worried.

Chief problem is that parents requiring bus tickets so their children can reach Elk Lake classes which commence July 2 are mailing in the applications instead of delivering them to the Colonist with the $2.50 fee which covers eight round trips.

Parents requiring bus tickets may obtain them by delivering their applications with the money to either of the Colonist's downtown offices, 2631 Douglas, or 1215 Broad Street.

Those parents requiring more than one application blank should await repeat publication of the form within the next few days, rather than drawing up their own copies.

Only applications for youngsters who do not need bus transportation may be sent to the paper by mail.

Ghetto-Killer Jailed for Life

HANAU, West Germany (Reuters) — Wilhelm Unkelbach, 47-year-old former police sergeant, was sentenced Thursday to hard labor for life here for shooting Jews in a Polish ghetto during the war.

Royalty In Color On Page 3

Informal, full-color pictures of the Royal family relaxing at Windsor Castle before the Queen and Prince Philip begin their 45-day tour of Canada June 18, are published on page 3.

Pacific MPs:

Coast Guard 'Must'

OTTAWA (UPI) — Victoria and Vancouver members of Parliament last night demanded a coast guard service for Canada and for a subsidy for West Coast salvage operators.

The call for the coast guard was made by Harold Winch (CCF-Vancouver East), who mentioned the recent tragedy in Vancouver harbor when a ship had to wait for more than an hour for assistance after an explosion and fire which took two lives.

Transport Minister Hees reiterated the government's stand on the matter.

The work by the air force and navy in search and rescue, the departments of fisheries and transport and the Royal Canadian Mounted Police coastal patrol provide the same services as provided by the United States Coast Guard.

"Very serious study" is being given "right at this moment," Hees said, for plans to improve the services.

Conservative A. deB. McPhillips criticized the lack of adequate salvage facilities on the West Coast and called for a government subsidy similar to that which provides protection for shipping on the Atlantic coast.

McPhillips said air-sea rescue services were all right for small distress cases, but "it is absolutely a joke when it comes to a big ocean-going vessel in distress."

39 Hurt

Madman's Time Bomb Rips Depot

BOSTON (UPI) — A powerful time bomb, possibly planted by a madman using batteries as his triggering device, ripped apart a Rapid Transit station yesterday, injuring 39 persons.

Three of the injured were in critical condition and surgeons battled to save their lives.

Boston and state police assigned more than a score of men to search for an escaped mental patient who had been arrested previously in an unsuccessful bombing attempt. Police refused to identify him.

State police ballistic experts examining particles of metal and chemical residue taken from a locker in which the bomb was planted said they believed it was set off by a delayed action device which assured "the individual safe passage from the scene."

They said they could find no actual trace of batteries, but added this was a common method of setting off such time bombs and may have been used in this instance.

Arms Blasts Light Sky Kill One

VERONA, Italy (Reuters)—A holocaust of exploding rockets, shells and grenades last night lit up the skies of a munitions dump as rescue workers counted one dead and nine injured in the village of Rivoli, 15 miles from here.

Houses were damaged for miles around and road and rail approaches to the Brenner Pass were blocked.

Portland

Goodwill Sailor Arrested

PORTLAND (AP)—A Canadian midshipman was placed under arrest on HMCS Margaree Thursday after Portland police reported he snapped off 11 saplings recently planted in the downtown area.

There was some concern that this might strain relations between Portlanders and the Canadians, who have six ships here for the city's rose festival, since the incident closely followed charges that the Canadian ships ran upriver too fast, causing waves that almost drowned two anglers and did extensive damage to a Columbia River dike. (See Page 17.)

NO EXCITEMENT

The tree-snapping incident did not cause any excitement, however. Portland newspapers gave it scant attention.

Portland police identified the midshipman as Dave McLewin, 21, and said he was held aboard ship subject to Canadian navy discipline.

Police said the Margaree's commander assured them the damage would be paid for.

Margaret Dances But No Dice

LISBON (UPI) — Princess Margaret spent her last night in Portugal dancing and dining at the Estoril Casino while its gambling rooms were shut tight, out of respect for the royal visitor.

The Federation of British Industries, holding a big trade fair in Lisbon, hired the casino for a gala dinner-dance.

Today the Princess returns to London after spending six days here on a "semi-private" visit.

Award Set For Massey

LONDON (Reuters)—Prince Philip will present Governor-General Massey with the Albert Gold Medal, highest award of the Royal Society of Arts, during the Royal Tour of Canada, it was announced Thursday.

Don't Miss

Canada's Royal Gift Fund for Children
(Page 3)

★ ★ ★

'Stateless' Hanna Fooled Canada
(Page 7)

★ ★ ★

Sex, Crime Books Classed Obscene
(Page 15)

★ ★ ★

City Attics Breathing Life Into Ghost Town
(Page 20)

★ ★ ★

No Poison Oak Yet, Experts Keep Looking
(Page 34)

★ ★ ★

	Page
Comics	24
Financial News	13
Garden Notes	24
Radio Programs	27
Social	18, 19
Sport	10, 11, 12
Television	27
Theatres	25

Bare Facts on Feet

LONDON (UPI) — One trouble with the younger generation is that not enough of them go barefoot, the Royal Society of Health was told yesterday.

J. H. Hanby, a past president of the Society of Chiropodists, told the society there was an "appalingly high incidence of foot disorders" in modern children, largely because of children's footwear. "Children should be encouraged to go barefoot as much as possible so that their feet develop to the fullest extent," Hanby said.

ALL ABOARD

With G. E. Mortimore

THERE are still more than 2,000,000 refugees in the world.

One million fugitives from Communism are jammed into the shanties of Hong Kong. There are 150,000 refugees in Europe, 40,000 of them in crowded, ramshackle camps, 110,000 of them living in holes and corners outside camps.

This world refugee year. It is the time when special attention is focussed on the human debris of war and social upheaval.

* * *

The Canadian World Refugee Committee is trying to encourage governments, voluntary agencies and the public to give more money. The committee is trying to help refugees into places where they can once more live decent, reasonably comfortable lives—through voluntary repatriation, resettlement or integration.

Many of the lost people are Estonians, Latvians, Ukrainians, Poles, Hungarians, fugitives from countries that were conquered by Russia. They fled across Europe; and of those who survived, thousands came to a halt in West Germany.

There they still live, in clusters of squalid rottings shacks surrounded by barbed wire, existing on $14 a month relief, plus the small help of friends abroad and the meagre earnings of the able-bodied ones who can get odd days' work in nearby towns.

* * *

Why are so many people still without a real home, long after the 1939-45 war?

Some of them are ill, mentally and physically. They can't go to other countries, because the rules generally demand that immigrants be sound in mind and body. Some countries have allowed in limited numbers of handicapped persons. Sweden took in 3,000 TB cases. Norway took in many blind refugees. The United Kingdom has admitted many who were ineligible in various ways.

Canada has given money and grain, and admitted Hungarian refugees.

* * *

But for many of the people still isolated in camps, there is no hope. Some of the people are barred from entry to other lands because of illness. Others are there because they do not wish to be separated from ailing husbands, wives, parents or children.

"Criminals" whose only offence was to steal food when they were starving in post-war days, can never get permission to enter other countries.

Germany doesn't want them. Many are poeple without a country.

Canadians have been offered a chance to "adopt" inmates of these camps of lost people. The refugees do need food and clothing. But most of all they need friendship—a feeling that someone cares about them.

Merely by writing regular letters to the refugee he has adopted, a Canadian can bring light into a grey life.

* * *

The letters must be translated. There is a call for translators who can speak the languages of the countries behind the Iron Curtain.

People who are interested in serving as adopters or translators should get in touch with Mrs. K. D. Stone, 1573 Wilmott Place, Victoria, or Mrs. P. Van der Goes, 993 Admirals Road.

Mr. and Mrs. Cowderoy and their caravan.

* * *

U.K. Visitor Revisits West By Caravan

A man who, as a baby, came west in 1887 on the first train to Vancouver returned this week to Victoria in what he considers is the last word in handy caravan living.

He is 73-year-old Bernard Cowderoy who with his wife travelled 7,500 road miles from Esher, Surrey, England, to Victoria in his Calthorpe Cruiser van which he bought from the factory in England for £800, just over $2,000 in Canadian money.

The van features a Bedford chassis and an American Victor Engines GM four-cylinder motor. It averaged better than 29 miles to the gallon on the trip.

Mr. Cowderoy said his cruiser can sleep two adults and two children and is equipped with a sink, a water pump with a six-gallon water tank under the chassis, a two-burner and grill propane gas cook stove, electric light run from the battery, a hanging cupboard, storage space under the seats, a big food cupboard and another enormous cupboard under the front seat big enough to store a month's food supply.

In fact, Mr. Cowderoy said, he and his wife have not bought any food except bread, milk and eggs since they left England.

The top of the cruiser opens up to a waterproof compartment providing standing room for a person up to five feet nine inches in height.

They are staying with Mr. Cowderoy's brother, G. M. Cowderoy, 2216 Arbutus Road, and plan to leave Thursday for a leisurely trip across the Rockies to Montreal where their ship sails for England.

Mr. Cowderoy says the trip across Canada and through the United States to Los Angeles and back up to Canada was delightful. "I haven't even had to put air in the tires," he said.

The retired head of a photographic business in England, Mr. Cowderoy lived on the west coast from 1887 to 1914.

'Guardian Angel' Sent Him to B.C. Without a Penny

VANCOUVER (CP) — Guided by his "guardian angel," bearded Albert John Strange arrived in Vancouver at the end of a goodwill trip from Cape Breton Island.

Strange, 58, left the Island March 30 without a penny in his pocket. Without using his thumb, he got 67 rides from passing drivers.

Why did he come? "I don't really know," Strange said. "All I can say is that at Christmas-time my guardian angel came to me in a vision and told me to come to B.C."

Bad Day for City MLA

Smith's Suggestion Called 'Balderdash'

Latest suggestion from former alderman J. Donald Smith, MLA, to city council was labelled "balderdash" and "pie in the sky" yesterday and put on the shelf, well back.

It was a bad day for Mr. Smith in council. He was also rapped for holding up the city's off-street parking plan, and the ratepayers' organization reputed to be supporting him was described as very small.

The latest suggestion was that the public market building be replaced with a new public market, a civic auditorium and parking space for more than 1,000 cars.

Ald. Austin Curtis moved that it be referred to public works committee for study. That brought Ald. Geoffrey Edgelow, public works chairman, leaping to his feet to oppose taking up the committee's time with Mr. Smith's "balderdash, pie in the sky letters."

"One does get a little tired with so much nonsense, trying to run the affairs of the city after the people informed him they no longer wanted his services," Ald. Edgelow said. "I suggest Mr. Smith get on with the job the people of Victoria have elected him for, and do something for Victoria down at the legislature . . ."

ONE LITTLE POINT

Mr. Smith didn't say how his "pie in the sky" development could be financed, he said, and "one little point, the city engineer has just informed me that it would take eight storeys to park 1,000 cars on that property."

He recalled that Mr. Smith had been allowed to address council on off-street parking without submitting a brief, on his promise he would bring in the brief within 48 hours.

"Did he abide by his words?" he asked the city clerk.

The city clerk said Mr. Smith had brought in the brief "a little over a month" later.

Council voted 4-3 to receive and file Mr. Smith's letter.

Mr. Smith also was mentioned, although not by name, in debate after Ald. M. H. Mooney wondered if council couldn't get ahead, some way, with the off-street parking and mall plan.

The city solicitor said borrowing for the development would have to be postponed pending the outcome of litigation—Mr. Smith's suit to have the development bylaw declared void.

Ald. Elmer McEwen suggested putting a new bylaw to the ratepayers, but Ald. Edgelow objected. One man was holding up the development, he said, "for reasons unknown to us but we can guess."

Ex-Cabinet Ministers Rejected

Profits and Loss

Ontario Liberals Defeat Figures in Stock Storm

TORONTO (CP) — Two former cabinet ministers who profited in shares of Northern Ontario Natural Gas Co. were defeated in Thursday's Ontario general election.

Former lands and forests minister Clare Mapledoram and former public works minister William Griesinger lost to Liberals although it was CCF leader Donald C. MacDonald who started the gas stock uproar in the legislature in 1957.

Mr. Mapledoram, 56, who had held Fort William since 1951, was defeated by John Chapple, 49-year-old dairy farmer.

Mr. Griesinger, 63, member for Windsor-Sandwich for 14 years, was beaten by Maurice Belanger, 46-year-old school teacher.

Premier Frost expressed regret at their defeat. He said: "They are two very fine fellows in my books and they have given very great service to their province. I regret their loss."

Mr. Griesinger resigned from the cabinet last spring. Mr. Mapledoram quit a month or two later.

Both got their shares through former mines minister Philip Kelly, who resigned from the cabinet in January, 1957, before Mr. MacDonald opened the issue in the legislature.

Mr. Mapledoram bought 1,210 shares for $5,000 and sold them for $22,829. Mr. Griesinger bought 605 shares for $1,000 and sold them for $11,277.70.

Liberal leader John Wintermeyer also got promoters' stock through Mr. Kelly in 1957 while he was still a private member in the House. He paid $2,475 for 550 shares and sold them for $6,757 in May, 1958, a month after he was elected Liberal leader. Mr. Wintermeyer won re-election in his constituency Thursday.

. . in time of need

Phone EV 4-5512

or Write

CHAPLIN'S FUNERAL CHAPEL

980 Quadra St.

WIN

this RENAULT Dauphine

1ST PRIZE

2ND PRIZE - A WEEK IN PARIS FOR 2 (By AIR FRANCE)

3RD PRIZE - A WEEK IN BERMUDA FOR 2

and 100 Merchandise Certificates, each worth $10.00 at the T. Eaton Company Limited.

VISIT US FOR FULL INFORMATION ON THE RENAULT CONTEST

CONTINENTAL CARS LTD.

1011 JOHNSON (Between Cook and Vancouver)

EV 5-9761

Business Interruption

INSURANCE

see

HARBORD INSURANCE LTD.

Where Insurance is a Business Not a Sideline

609 Yates EV 2-4207

Urban Renewal Plan Sought by Victoria

Victoria city will ask the Capital Region Planning Board to make a free "urban renewal" study.

Such a study could lead to redevelopment of run-down portions of the city with federal financial support.

Finance committee recommended that because there was no budget allocation for the work, no action be taken at this time on the offer of a Vancouver firm to make a study. The firm had proposed to charge $40,000.

But Ald. M. H. Mooney said the planning board was competent to make such a survey.

"Where are you going to get the money?" asked Ald. Austin Curtis.

"I don't think we need any," said Ald. Mooney. "The year's half done, and I think they are prepared to go ahead."

Ship Calendar

NAVY

The following ships return on Tuesday: HMCS New Waterford, Jonquiere, Antigonish, Sussexvale, Ste. Therese, Beacon Hill, New Glasgow, Stettler, Assiniboine, St. Laurent, Saguenay, Skeena, Fraser, and Margaree.

MERCHANT SHIPPING

Victoria — Chosaga, Arna, Chungking Victory.

Crofton—Folke Bernadotte, Scorton.
Cowichan Bay—John Bakke, Leoville.
Nanaimo—Bore Six.
Harmac—Mormacgulf.
Tahsis—Areti S.
Alberni—Continent.

Unscathed in Cadboro Bay 'Den'

'Lions' Rally Behind Reeve

Saanich Reeve George Chatterton copied Daniel in the lion's den last night when he returned to Cadboro Bay to address a public meeting on the proposed new sewer scheme.

And like the Biblical Daniel, he came out unscathed and with a lot more support than when he went in.

About a third of the audience was composed of members of the Cadboro Bay Ratepayers' Association, which is investigating the possibility of seceding from Saanich to join Oak Bay, and which recently issued a statement opposing the sewer scheme.

At one point F. J. Leedham, president of the ratepayers' group, attempted to read a statement of the association's stand on the sewer scheme but was halted by chairman Lachlan Salmond.

At Reeve Chatterton's request Mr. Leedham was allowed to continue, but was later interrupted by members of the audience who asked what his question was.

Reeve Chatterton was interrupted several times by applause and cries of "Hear, hear" from the audience while he was answering questions.

Another member of the Cadboro Bay Ratepayers' Association, Robin Dunsmuir, drew a laugh when he named the group as the "Oak Bay Ratepayers' Association. Mr. Dunsmuir is the chairman of a special committee looking into the possibility of seceding.

One questioner referred broadly to Reeve Chatterton's South African birth when he said some houses along Finnerty Road remind him of the native compound in Johannesburg.

Reeve Chatterton took exception to the ratepayers' association's stand that detailed development plans for the area should be approved by the association before the sewer vote—set for June 20.

The Weather

June 12, 1959

Mainly sunny. Little change in temperature. Light winds.

Thursday's precipitation, a trace; sunshine, 10 hours and six minutes.

Recorded Temperatures

High 63 Low 49

Forecast Temperatures

High 62 Low 48

Sunrise 5.11 Sunset 9.16

East Coast of Vancouver Island — Cloudy with clear periods this morning, becoming sunny this afternoon. A few showers near the mountains. Little change in temperature. Southerly winds 15. High and low at Nanaimo 65 and 48.

West Coast of Vancouver Island — Cloudy with clear periods. A few scattered showers. Little change in temperature. Southerly winds 15. High and low at Estevan Point 58 and 45.

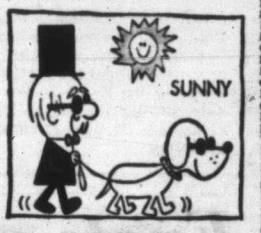

St. John's	32	27	1.71
Halifax	44	65	—
Ottawa	58	79	—
Toronto	66	89	—
Port Arthur	54	66	.13
Winnipeg	51	71	.06
Brandon	45	70	.04
The Pas	44	57	.16
Regina	50	62	.17
Saskatoon	46	61	Trace
Prince Albert	45	59	.01
N. Battleford	49	56	.05
Swift Current	49	59	.20
Medicine Hat	50	70	.26
Lethbridge	49	72	—
Calgary	46	64	—
Edmonton	47	68	.07
Kimberley	36	65	—
Crescent Valley	37	63	Trace
Kaslo	39	65	—
Grand Forks	41	67	—
Kamloops	48	72	Trace
Penticton	46	70	—
Vancouver	51	65	.28
Prince Rupert	43	56	.02
Prince George	48	63	.07
Whitehorse	39	62	.14
Seattle	52	65	.35
Portland	56	67	.54
San Francisco	52	70	—
Los Angeles	52	76	—
Chicago	39	55	.05
New York	60	78	—

TIDES AT ESQUIMALT HARBOUR
(Pacific Standard Time)

	Time	Ht.	Time	Ht.	Time	Ht.	Time	Ht.
	H.M	Ft.	H.M	Ft.	H.M.	Ft.	H.M.	Ft.
12	04.05	8.2	07.18	8.6	14.22	3.8	22.15	11.5
13	05.01	7.4	08.49	8.1	15.08	4.7	22.48	11.5
14	05.53	6.4	10.39	7.6	16.01	5.7	23.22	11.6
15	06.36	5.3	12.36	8.1	17.01	6.8	23.55	11.6
16	07.18	4.1	14.15	8.8	18.08	7.8	—	—
17	00.29	11.6	08.00	9.6	15.38	9.7	19.21	8.6
18	01.06	11.5	08.42	2.0	16.36	10.5	20.31	9.1
19	01.45	11.5	09.25	1.2	17.27	11.1	21.37	9.4
20	02.28	11.3	10.08	0.8	18.12	11.6	22.43	9.4

For a COOL Collins...

This advertisement is not published or displayed by the Liquor Control Board or by the Government of British Columbia.

OPEN FRIDAY TILL 9 P.M.

FIRST AGAIN

MacDonald's 3-Room Group Special for Brides . . .

PAY ONLY $5.00 A WEEK for all your furniture and receive

FREE

COLOURED MOVIES OF YOUR WEDDING

We take the movies—we have them developed and delivered to you absolutely FREE — when you buy your furniture from MacDonald's.

3 COMPLETE ROOM OUTFITS ALL FOR ONE LOW PRICE!

from $375.00

No Down Payment

MACDONALD'S

Furniture — Appliances — TV — Fishing and Camping Equipment

752 FORT STREET PHONE EV 3-1171

Fight Against Children's Diseases

Canada's Royal Gift Huge Research Fund

JIM BISHOP: REPORTER

In every family, there is a self-effacing one; the one who figuratively scrubs the floors for all of the others.

Among the Bishops, that one is my kid sister Adele. She's the best. She never had a dime, and she has been hit by hard luck so many times that she feels nervous when things go well, but she will do anything for the others.

She's a little woman, blonde turning grey. She was always pretty, with a trim figure, except for a time in her early married life when she ate all her frustrations and looked like a tiny balloon. She was a neat dresser too, and, once in a while, when I whispered: "You look real sharp tonight, kid" she'd look up in surprise and say: "This dress? I've had it four years."

There were two boys and a girl in our family: Jim, John and Adele, spaced about two and a half years apart. My mother was always strict, always religious, and always worried about her one daughter. The boys—well, what can you do with boys? But Adele, that was something else. My mother burdened the child with so many lectures about morality and purity that I could never understand where the kid got the nerve to go out on a date.

But she went. And she fell in love with a skinny kid who was trying to coax a few hairs to emerge on his upper lip. She married him when she was too young. To everyone's surprise, Adele turned out to be a born housekeeper. The floors gleamed, the furniture was waxed, the kitchen was spotless, even the crocheted doilies looked crisp.

'Why? Why? Why?'

They had three children: Robert and Jean and Elinor. The boy was still an infant when he developed a rash. Adele, not much more than a child herself, put him in a hospital. In two days, Bobby was dead. She shed scalding tears and kept saying: "Why? Why? Why?" The doctors were cool. "Your baby had an infection called impetigo. He was doing well and he got pneumonia."

She required a long time to recover. Her husband developed a neurological disease. He was a naval draughtsman, a good one. But he had no faith in medicine and said that he would be all right if everybody would leave him alone and permit him to work. He collapsed several times. His illness brought on rages. She wasn't permitted to mention his illness, nor even to ask him how he felt.

He died. Adele Parmelee took a job with the telephone company. She had to support two daughters. She worked hard all day, and did the laundry and the housecleaning at night. She asked no favors of the rest of us.

The girls grew up and married. They got the same lectures their mother listened to. It looked as though life was about over for Adele. Then she met Emil Steencken, a giant of a man who was a widower. He worked in a maintenance gang on the West Shore Railroad. Once again, Adele married.

Mother Goes Blind

Everything was going fine, when my mother began to lose her sight. Dad was working every day, and Mom was alone in their apartment. He made breakfast for her, and cooked the dinner and did the dishes. This could not go on. Who was elected to take over? One guess.

It was a long tedious job. Mom was blind, feeble, and just as much the boss as when we were all children. Adele had to take it. She even gave my mother her daily bath, powdered her body, and fixed her hair — just as, once upon a time, the positions were reversed.

My mother is gone, and my father has retired. Adele takes care of him. She does the cooking, the shopping, the laundry. She never complains, and she seldom goes out to visit anymore. She finds it difficult to sleep, so she sits up watching the late show and the late late show. She is the only person I know who watches TV from across the top of a newspaper.

Except for meeting Emil, she has never had any good luck. Still, when good fortune comes to others, she goes wild with enthusiasm. Her daughters now have babies of their own, and problems of their own.

Today, I've been riding a train south and I looked at the date on the newspaper. It is Adele's 47th birthday. As usual, I forgot to send greetings. I'll make it up when I get back home.

She doesn't know it, but I'm her number one fan . . .

John D. Announces $1,000,000 Plan

OTTAWA. (CP) — The Canadian government's gift to the Queen on the occasion of her visit this summer will be establishment of a $1,000,000 fund for research into children's diseases, Prime Minister Diefenbaker announced yesterday.

He said in the Commons that Her Majesty has signified that she will be happy if any provincial or municipal governments planning similar financial gifts contribute them to the same fund.

AID FOR RESEARCH

The fund will be known as the "Queen Elizabeth II Fund for Research into Children's Diseases," he said.

It will be used to provide financial aid to institutions and individuals in Canada doing research in this field.

Mr. Diefenbaker said the Queen has always shown a personal interest in and concern for the physical well-being of children.

TO GIVE NEW HOPE

As a result, the Canadian government had suggested that instead of some other gift to mark her visit, beginning in a week, it would establish a fund "to provide new hopes for Canadian children."

Opposition Leader Pearson described the gift as "most imaginative and constructive."

"I am sure that the Queen will get a great deal more satisfaction in this than in another mink coat or piece of jewelry," he said.

GREATER JOY

Children in the future would have cause to remember the Queen's visit with even greater joy.

Mr. Pearson suggested that individuals might want to contribute to the fund as well as provinces and municipalities.

Hazen Argue, CCF House leader, said Canadians will welcome and support the prime minister's most appropriate announcement.

He was sure the Queen would get a great deal of personal satisfaction from the fund which would increase the hope and happiness of crippled children.

NATIONAL LIBRARY

The National Library of Canada was formally established in 1952 under administration of the secretary of state.

Victoria's Gift— A Scroll

Queen Elizabeth will receive an illuminated scroll of an address of welcome and loyalty from the Greater Victoria municipalities at a civic ceremony at Beacon Hill July 17.

Ald. Austin Curtis, chairman of the royal visit committee, said last night that if another gift was being discussed, he was not aware of it.

Nature of a gift from the province to Her Majesty is being kept secret.

Royal Book Binding

Indian's Holy Tree To Be Used

TROIS - RIVIERES, Que. (CP)—When the Queen and Prince Philip visit here June 24 they will be presented with an ageless gift, partly made from an Indian God-tree.

The God-tree was the birch. To the Indians of this area it was a symbol of the soul. To them the tree was holy and they worshipped it. Its rot-resisting bark went into the building of their canoes, furniture and wigwams.

SPECIAL BOOK

Birch bark was gathered for the Queen's gift, a beautifully designed book outlining the past and present of Trois-Rivieres.

Mayor Laurent Paradis of this 96-per-cent French-speaking city is to present the volume.

It will be a unique gift. Created by Montreal artist Vianney Belanger, the full leather binding will be royal blue and decorated by another Canadian artist, Cecile Barrault. The interior finish will be in the mysterious birch bark, recalling the days of the Indians and the exploits of the coureurs-de-bois of Trois-Rivieres.

FIRST KNIGHT

Men like Pierre Boucher, the first Canadian to be knighted by Louis XIV of France, Pierre Esprit Radisson, founder of the Hudson's Bay Company, La Verendrye, discoverer of the Rocky Mountains and Father Marquette, the French Priest who set out from here to explore the Mississippi River.

Margaret Lunches With Ducal Family

LISBON (UPI)—Princess Margaret lunched yesterday with the Duke and Duchess of Palmela and their 11 children.

Apart from the Princess' own suite there were no other guests at the luncheon.

The Palmela estate is close to Setubal, about 30 miles south of Lisbon.

The Princess was greeted by a crowd of about 1,000 when she drove through Setubal. She did not stop.

From Setubal she drove through the scenic Arrabida hills overlooking the Atlantic. Her car stopped briefly to give her a good view of the seashore.

Queen, Philip Relax Before Arduous Tour

Queen Elizabeth, Prince Philip and their children, Prince Charles and Princess Anne are spending a few happy days together at Windsor Castle before the Queen and Prince Philip come to Canada, June 18, for a 45-day, coast-to-coast tour of the country. These pictures of the royal family were specially taken for publication in Canada.

$146,000 Return — *Radisson Venture*

CBC Series Cost $1,000,000

OTTAWA (CP) — The CBC spent more than $1,000,000 to produce the Pierre Radisson television series in English and French, the Commons broadcasting committee was told yesterday.

The CBC said also, in reply to other questions, that none of its performers receive more pay than the prime minister, who gets $37,000 a year in pay and allowances.

Touching on the Radisson production—a series of 26 half-hour films on the adventures of the early explorer—CBC operations controller James Gilmore said broadcasting rights were sold in New York and elsewhere with CBC returns on these sales amounting to $146,000.

Attemps now were being made to sell the films in Britain. If this deal went through, the total returns would increase to $150,000.

Art Smith (PC—Calgary South) asked whether in attempts to increase the Canadian content of CBC productions the CBC was jeopardizing the quality of shows.

Charles Jennings, controller of CBC broadcasting, said it was true that on a lot of Canadian television shows, there wasn't the high polish shown in American performances, but Canada was making headway.

Douglas Fisher (CCF—Port Arthur), a former teacher, suggested Canada was doing less than either the U.S. or Britain in the field of school broadcasts.

Rainbow Cadets Allotted Training Bases

Five sea cadets from HMCS Rainbow have qualified for summer training at RCN bases across Canada, it has been announced.

LS Grant Barker and LS Charles Strachan will spend seven weeks, starting July 2, at HMCS Stadacona in Halifax, LS Frank Wilson at HMCS Cornwallis, near Annapolis Royal, and PO D. L. Richards and LS John Forshaw at HMCS Naden.

Promotions within the cadet corps were also announced. Cadets Ron Copley, R. D. Guelpa, George Taylor, Randall Feilden, Ken Chattell, Peter Reid, G. A. Robilliard and A. A. Robertson have qualified for leading seaman's rating; and Cadets Richard Feilden, John Forshaw, Charles Strachan, S. E. Brown, Grant Barker, Michael Potter and Darryl Paver qualified for the rating of petty officers, second class.

NEXT TIME ASK FOR
FAMOUS O'KEEFE
Old Vienna
LAGER BEER

O'KEEFE BREWING COMPANY (B.C.) LIMITED
HOME DELIVERY
EV 2-6832 or EV 4-4179

This advertisement is not published or displayed by the Liquor Control Board or by the Government of British Columbia.

Season-End
CLEARANCE
BEDDING
PLANTS

We've still got a wonderful selection of quality, healthy bedding plants. SPECIAL PRICES give you a great opportunity to complete your flower beds at big savings.

NOTE SUMMER STORE HOURS
Open This Friday 'til 9 p.m.
Henceforth 8.30 a.m. to 5.30 p.m.
Mon., Tue., Wed., Thur., Fri. and Sat.

SCOTT & PEDEN
506 CORMORANT ST. PHONE EV 4-7181

1858 The Daily Colonist. 1959

"An Independent Newspaper, The Organ of No Clique or Party"

SETH HALTON, Publisher SANDHAM GRAVES, Editor-in-Chief

Published every morning except Monday by the Colonist Publishers Ltd. at 2631 Douglas Street, Victoria, B.C.

FRIDAY, JUNE 12, 1959

Pension Rate Anomaly

HARD as it may be for many elderly people to accept, Greater Victoria Community Welfare Council's argument against raising the amount of the basic old-age pension is realistic and sound. That is not to say that the present pension scale is high enough to maintain a comfortable or even adequate standard of living. The council itself acknowledges that it affords no more than a bare minimum standard — which is not a state to which Canadians would wish to see elderly people reduced. As various surveys have demonstrated, the base pension plus the provincial bonus fail in British Columbia to provide anything above the absolute essentials — and not always all of those.

To maintain, therefore, that an increase in the pension rate is not warranted appears to be inconsistent with the facts, until the facts themselves are examined. The one—possibly the only one—which operates against the current move for a higher base pension is the constitution of the pension scheme itself as a universal endowment.

Originally the pension was granted only to those who could demonstrate need, which entailed a process of official examination humiliating and acutely distressing to old people. Largely at the behest of organizations of distressed elderly citizens, strongly supported by humanitarians, the pension plan was completely reconstituted to make its benefits universal, regardless of the circumstances of recipients. The much deplored means test was abolished, and as an unforeseen result needy pensioners have been hoist with their own petard.

Because the pension goes as a right to everyone who is eligible rather than deserving, the effect of any increase in the base pension is to give additional millions of dollars to a large proportion of people who do not need help, thus plunging the already actuarially unsound fund still deeper into the red. That would entail another boost in the present overburden of taxation to preserve the so-called contributory feature of the scheme and could, if carried too far, bring about its collapse with dire consequences to those existing upon it.

The alternative suggested by the Community Welfare Council is a partial return to the means test policy in order that those with no other sources of support could have enough to live on in reasonable comfort without heaping more benefits on the many others needing none. The reasonableness of that should appeal even to those who have the utmost sympathy for elderly people in distress.

The Flag to Fly

THE local royal visit committee is talking of buying small flags, perhaps 10,000 of them, so that the children to be assembled at Clover Point may wave their welcome to the Queen. This follows the lead of Vancouver, which has decided to buy 15,000 for the same purpose.

One trusts Greater Victoria will hew more correctly to the proper flag, however. Vancouver voted for half Union Jacks and half Red Ensigns, which is a sign either of hesitancy or of ignorance. The projected royal visit has evoked the usual confusion about the flag of Canada, which is and which has been officially for the past 14 years the ensign with the Canadian coat-of-arms in the fly, known as the Canadian Red Ensign.

The Union Jack is flown frequently in Canada because of heritage and the attachment of many people to Great Britain. This flag nevertheless symbolizes the sovereignty of that land wherever it flies, and obviously that is not the case when flown on Canadian soil. It is the flag of the United Kingdom and its colonies and dependencies.

The Jack has been cited recently as the flag of the Commonwealth. This is not so either. It is not the distinctive flag flown by Australia, New Zealand or South Africa. It is not the national flag of India, of Pakistan or of Ceylon, none of which includes the Jack in its flag design. Sentiment should not be allowed to obscure the reality of the matter.

The Canadian Red Ensign flies over the federal government buildings of Canada; it flies over Canadian embassies throughout the world; with the anthem "O Canada" it is the national symbol of Canadian troops in Europe, the Middle East and elsewhere. Personal feelings will cause many a Union Jack to be flown during the royal visit, and without disability to the foregoing, but where official action is concerned there should be only one Canadian flag, and that is the Red Ensign with the Canadian coat-of-arms in the fly.

It should not be forgotten also that the Queen will not be visiting Canada as the Queen of Great Britain or as head of the Commonwealth, but as Queen of Canada.

Brought Fame to Canada

THERE will be sincere pleasure in British Columbia that the RCMP patrol ship St. Roch is to find a resting place as part of a maritime museum on the mainland, due principally to the initiative of two Vancouver business men. The little vessel, 104 feet long, served 13 of her 26 useful years on regular and special patrol in Canadian Arctic waters. The St. Roch pioneered the first west-to-east passage between the Pacific and Atlantic, and duplicated that feat in a return voyage. She completed the circumnavigation of the continent when in 1954 she sailed through the Panama canal westbound to Victoria and Vancouver. Her famous skipper Supt. Henry Larsen, now retired on superannuation, knew the Arctic shoreline as few in Canada do.

The St. Roch's first voyage between sea and sea across the northern face of Canada drew world-wide attention, because there was the mythical "Northwest Passage" in reality. Her return voyage drove home the fact, and led last year to a joint Canadian-U.S. naval expedition which plumbed its way from east to west through the northerly route. Last winter the U.S. submarine Skate made the westward crossing under the ice, with once more a widening of knowledge of the Arctic Ocean. But to the St. Roch and her successive crews remains the honor of the first passages, the dream of explorers since the days of Capt. Cook.

If this capital city had taken the initiative we might have had the St. Roch here, where she outfitted on several occasions before steaming on her lonely northern vigil.

Interpreting the News

Russians Are Told Little

By COLLETTE BLACKMOORE
United Press International

GENEVA (UPI) — Russia's all-Communist press does an excellent job of applying that well worn proverb, "What you don't know can't hurt you."

Its editors have seen to it that the Soviet reader knows virtually nothing about the "inside" story of the Geneva conference.

Of course in this respect, the Russians are only a little worse off than their western counterparts, who don't know very much either.

Still, between what the Soviet reader can see of the conference from his newspaper and what the western reader can visualize lies a solid stretch of information and colorful impressions which make good reading.

Russia's ranking newspapers, Pravda and Izvestia, have printed thousands of words on the foreign ministers' conference since it started four weeks ago. They have probably devoted more of their very limited total space to Geneva than have most non-Communist papers.

But what those thousands of words in Russian say compared to what the same number say in English, French, Italian or German amounts to much more than a mere difference in language.

The Soviet people realize that "super secret" negotiations are going on here now.

They gather this from the uncommunicative communiques, publishes by the Soviet press, saying that "The ministers had one of their usual unofficial meetings to discuss questions concerned with the conference."

They also suspect that these negotiations have at last got down to working out a Berlin settlement which will save face on both sides.

They can't be sure of this, because neither Pravda nor Izvestia, or travelling Nikita Khrushchev has told them so.

Almost all that is available to the Soviet reader are long accounts of Andrei Gromyko's speeches and short sum-ups of what Christian Herter, Selwyn Lloyd and Maurice Couve de Murville say at the conference table.

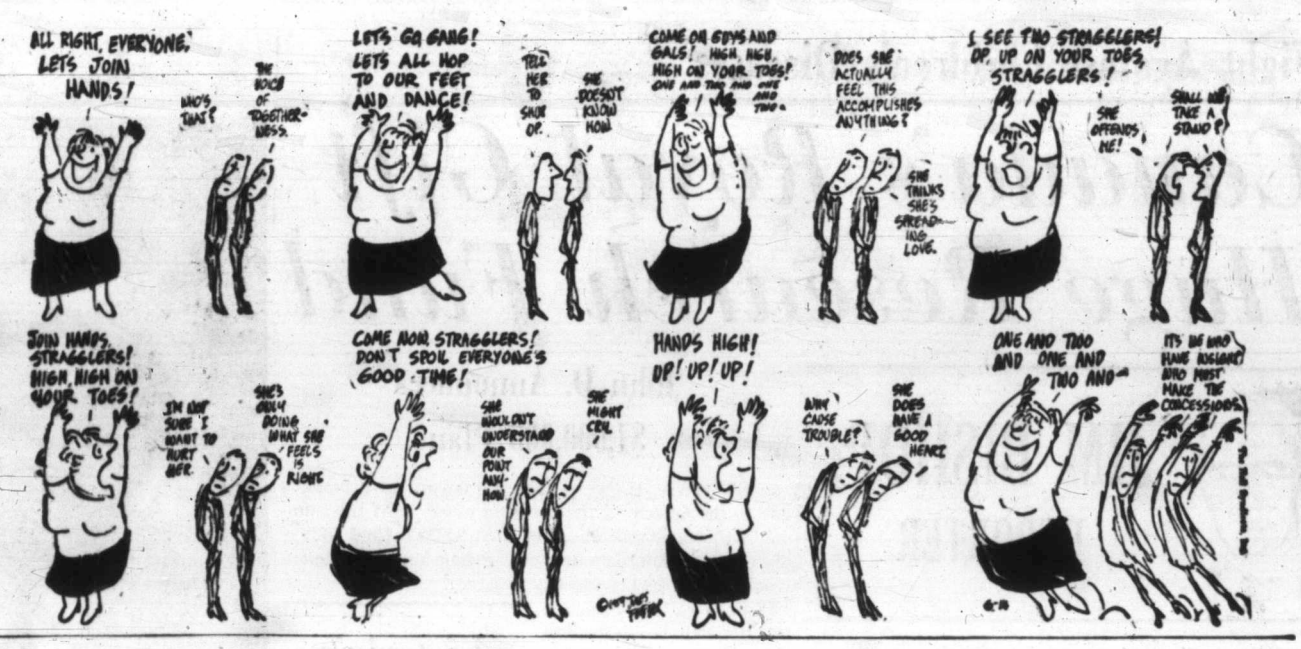

Thinking Aloud

". . . of shoes—and ships—and sealing wax—of cabbages and kings."

By TOM TAYLOR

SCRATCHING my head for inspiration I look out my office door and see a colleague, his lips pursed, thumping away at his typewriter. Human traffic ebbs and flows around him but he pursues his task unperturbed. He is a real journalist; he doesn't need inspiration. He just goes to it, an example which a glance at the clock suggests I should follow. But he isn't enticed by the sun shining over his shoulder, inducing all kinds of travelogue thoughts, and I am.

But perhaps I can sit in my chair yet travel and see the sights too, vicariously. The sun never sets on the Commonwealth, as they used to say of the old B.E, and before me is a copy of "Commonwealth Today," one of the myriad pieces of documentary endeavour that flood every newspaper office. Much of it, after one hasty experienced glance, goes into the waste paper basket, but this particular journal is rewarding. It takes one to strange lands, all of them linked to Canada by the magic of the word "Commonwealth," and to their fascinating peoples.

* * *

To Alhaji Ahmadu, for instance, the premier of Northern Nigeria, resplendent in his native robes of office. He was knighted in the New Year's honors list and everyone thought the governor-general of the Nigerian federation would perform the investiture. But Premier Ahmadu had other ideas. "I will be knighted by my Queen!" declared he, and so off to England he went, 6,000 miles by air. Of such stuff are dreams compounded, as Shakespeare did not say.

Everyone seems to have the wanderlust. Pakhar Singh was a Sikh in Malaya who longed to be a British soldier, and he hitch-hiked his way 12,000 miles to fulfil his ambition. A recruiting sergeant met him at Southampton and told him, first thing, to get a haircut and a shave. Now Pakhar Singh is in the 10th Hussars and very proud of it too, but: "It may mean that some of my people will disown me; without my beard and turban I can no longer be a real Sikh." Even without them, however, he is a handsome looking chap, with a touch of Don Ameche in his gala days.

Malaya must be like Victoria, full of hitch-hikers. Another one is 19-year-old Kandralingham Robert of Sungie Siput, Perak, who set off with five shillings in his pocket for that mecca of the world—London. He was in search of an education and to attain his desire he managed free lifts in ships, trucks, ambulances, cars, canoes and, once, on a donkey. Now he is at a British school and hopes his trip will qualify him for one of the Duke of Edinburgh's awards for boys. I should think it does.

From Malaya to South Africa is almost as quick as a jet, only a flick of a page, and there I see a big hole, 1,000 feet deep and some 3,000 feet across. This is where diamonds come from and you can judge what brides do to the industry by the depth of this excavation. If, being a prospective groom, a young man slips a one-carat diamond onto the finger of his fiance, it means that 250 tons of rock and gravel have been dug, crushed and sorted to please his lady fair.

* * *

This particular mine is the Premier Diamond Mine in the Transvaal, from whence came the Cullinan, the most famous stone of all, weighing in the rough 1¼ lb. and now set in the royal sceptre. That was in 1905, and the experts are still looking for the rest of it. They think the Cullinan was only part of a larger stone.

Elsewhere in "Commonwealth Today" one may note the varied life of Commonwealth peoples. Nova Scotia, where author Thomas Randall is shown at work and at ease; aboriginal Australia, with natives learning to play ball and turn desert into garden; Uganda, where a Miss Namboze has made history by being the first of her kind to be a doctor; Kuala Lumpur, and a 12-storey apartment block of modern western style; Bombay, and a sadhu of ancient mystic lore; and a host of other rich items that provide a fine travelogue for stay-at-homes.

Letter from London

The Man They Could Not Sack

By RICHARD L. THOMAS

READERS of the Colonist may recall that more than a year ago I mentioned that the skids were under the British foreign secretary, Mr. Selwyn Lloyd. Today one can report again that they are still under him—but it is one of the remarkable features of political life that despite all the preparations the prime minister has not been willing to launch his foreign secretary into the dark waters.

The matter would hardly be worth mentioning had not something akin to an international crisis been created by The Times, which in its wisdom published a powerful piece in which it was said in effect that while the foreign secretary was on the skids he certainly would not be launched until after the general election, and that he would then go to higher office.

The article concerned paid great attention to Mr. Macmillan as the father figure and suggested that the skids were only there because of his great concern for Mr. Lloyd. It pointed out that the Foreign Office killed Ernie Bevin, shook the normally complacent Herbert Morrison; quite definitely undermined Sir Anthony Eden's health before he became prime minister; Mr. Macmillan was not very happy there, and now it would seem that he does not like the look of Mr. Selwyn Lloyd.

* * *

The great mystery of British politics, which will be resolved no doubt when Mr. Macmillan publishes his own book of memoirs, is why Mr. Lloyd was retained at the foreign office after the Suez crisis which cost Sir Anthony his job but left his principal lieutenant (and many argue that he was also the chief architect) unscathed. The presumption is that he helped Mr. Macmillan to beat Mr. Butler for premiership when Sir Anthony departed, and that loyalty has kept him there ever since.

Several times Mr. Macmillan has suggested that he ascend to the House of Lords but it seems that Mr. Lloyd likes the foreign office and thinks he can do some good there. It is suggested that the ambitious and rather vain Mr. Lloyd has high hopes of bringing off some international coup which will enable him to take over from Mr. Macmillan—which he could never do from the House of Lords.

* * *

The simple fact seems to be that Mr. Lloyd sees himself as prime minister, and the present prime minister is not going to be a cad by insisting that he goes, in view of past services rendered. What is manifest is that no prime minister in British history has ever had to say so often and so heartily what a good fellow is his foreign secretary. What was behind The Times' inspired article is anyone's guess. There is a presumption that The Times really had reason to believe that Mr. Lloyd was to be launched into political oblivion—and the move was combated by the article.

Obviously no prime minister would sack a minister at a time when newspapers were suggesting that he should go. Mr. Macmillan would be the very last person to let it be thought that he was influenced by a newspaper. Indeed his normal capacity to listen to reason would be displaced by obstinacy in such circumstances.

The point of course is whether it would have been a dirty trick to change foreign ministers in the midst of conference; or whether it would have been to the ultimate benefit of the nation. It has been suggested from Geneva that Mr. Lloyd is, if anything, more difficult than Mr. Gromyko and that the Russians have let it be known that they would be happier negotiating with someone else.

It is an open secret that the United States has never been happy about Mr. Lloyd, especially since Suez, and the inference is that he was one point of agreement with Russia. Talk in the diplomatic servants' hall suggests that Mr. Macmillan inquired paternally whether Mr. Lloyd was not finding the Russians too difficult and suggesting suitable diplomatic illnesses followed by a choice of coronets.

* * *

The idea is that the Sunday Express got to hear about this, and after publishing a little piece found The Times rallying to the foreign secretary by suggesting that the time was not yet and, in effect, telling Mr. Macmillan to fire him at the peril of mighty broadsides from The Times. So the Russo-American alliance on the liquidation of Mr. Lloyd has been effectively countered; and once again Mr. Macmillan has told the House of Commons what a splendid fellow this Mr. Lloyd is and will continue to be.

Mr. Lloyd is an amiable gentleman, a distinguished barrister, and a perfectly good fellow. It has been said that he is a survivor from the Victorian era and that his astute legal mind is not necessarily the best material to make an international negotiator. The love of legal technicalities, allied with an inability to appreciate that Britain is not quite top nation any more, makes him a trifle overbearing.

Now that the cats have been let out of the bag once more Mr. Lloyd is acquiring the legendry status in politics which "the man they could not hang" enjoyed in law. It seems that he has become virtually unsackable. Mr. Macmillan is restrained by loyalty and pushed by the Conservative central office who do not wish to be saddled with him at election time. The broad Conservative attitude to Suez these days is "least said soonest mended" — but the presence of the Suez foreign secretary on the hustings could very easily lead to more being said than was expedient and lots of carefully executed repairs being broken.

Hope Deferred

The Municipal Burden

(From The Edmonton Journal)

IT was a disappointing week for the municipalities of Canada.

Meeting in annual conference in Ontario, the Canadian Federation of Mayors and Municipalities heard Prime Minister Diefenbaker tell them frankly that the federal government is in no position to give them increased financial aid at this time.

It is about all the prime minister could do, but as an aftermath to his pre-election promises, it is disheartening. Yet financial problems must be overcome in a logical order, and federal finances come first. It is pointless now to ask why the federal purse is thin.

The prime minister was candid in stating this belief:

"We all realize that there is only one taxpayer — the public — that no advancement can be made in this country except through taxation and only one public pays for these things."

* * *

That, however, is all the more reason why available funds should be distributed equitably. The municipalities are limping along with the totally inadequate sources of revenue allotted them in 1867, mitigated only by haphazard and piecemeal grants from the senior governments. At the same time, the senior governments are thrusting ever greater burdens onto the municipalities, notably the hospitalization scheme and huge sewerage installations, not to mention the roads, bridges and services unheard of in 1867 but essential now.

Nor does it follow that just because the federal government is in financial straits the plight of the municipalities suddenly has improved even by comparison.

* * *

Ultimately Canada must recognize that the municipalities are bearing the brunt of the domestic development of Canada, and that as the new president of the federation, Mayor Robert M. Simpson of Arnprior, said, ". . . present municipal tax sources can't bear the load they now carry." Edmonton is singularly fortunate in having its utilities to relieve the tax burden, yet even here the tax rate has steadily increased since the war. Last year the rate was increased by four mills; this year by three mills to bring it to 61. How long can such large increases be tolerated?

Municipal financing is a matter of increasing national concern, and if ever there were a matter for study by a royal commission, this is it. The commission should be of the stature of the pre-war Rowell-Sirois commission, but should cover the entire field of municipal-provincial-federal financial relations. It should be established not with any intent of putting the problem in mothballs, for the problem will intensify even if unrecognized, but with the intent of laying the groundwork for an equitable solution. The announcement of such a commission might well prove to be of more lasting benefit to Canada than any promise of future stop-gap federal aid.

A New Canadian

(From The Ottawa Journal)

WHEN the rescuers took the two monkeys from the United States missile they found the little animals in a rage.

That's the advantage of being an animal. A human would be so pleased at survival after flying at 10,000 miles an hour that he would drool with gratitude when pulled from a missile.

But monkeys are furious at the indignity of being shot into the sky, rushed through the stratosphere and then dumped in the sea. The monkeys of course are right. Man or monkey was not designed to be a bullet and only man's stupidity, quarrels and ambitions make him want to act like one.

The Packsack

Of GREGORY CLARK

URBANIZATION, which means the movement of population into cities, towns and organized municipalities, is going on at such a rate all over the world that it is about time somebody got excited about it. In Ontario in 1901, for example, 1,246,969 people lived on farms and only 935,929 in cities, towns and villages. By 1951, the last census, there were only 1,346,349 in the rural areas, a gain of a measly one hundred thousand. But the number in cities, towns and villages had leaped to 3,251,009, an enormous gain. It was roughly 60 per cent on the land and 40 per cent in communities in 1901. And in 50 years it was down to 30 per cent on the land and 70 per cent in urban centres.

There are many angles to be thought out in this matter. But the one that appeals to me is that when I was a small boy in 1901 all our rich relatives lived on farms. It is true in the city we had indoor plumbing, hot and cold taps and electric street cars. We took what pride we could out of these But it was always a great social event when we were invited to visit our wealthy cousins in the country. And what a fuss it was when our wealthy relatives came to the city to visit us. We all had to put on all the side we could muster, from mother's food to us children's starched blouses.

In the mechanics and amenities of social living, during the 50 years, the cities and towns drew far ahead of the countryside.

But I have a hunch that what with mechanization, the swift increase in amenities of every description available to the farthest countryside, our country cousins are fairly soon to be, if not our wealthy relatives, at least our pleasantly comfortable elite relatives for whom we urban jumping-jacks will starch our blouses and pretty ourselves up when we are invited to visit them.

Letters to the Editor

Lethal Game

In spite of scientific palaver and theoretical weighing of pros and cons, it becomes increasingly obvious that any continuation of nuclear testing engages us all in a potentially lethal game—a game similar to Russian roulette. This sort of game may be considered sporting for those who find life purposeless and unexciting, and who willingly accept its hazards. But there is nothing to be said in its favor when forced on unwilling participants and on innocents—children and the yet-unborn.

If it were a matter of players' choice, there might be justice in the fact that the dangerous radioactive fallout of Strontium 90 and other factors is heaviest in the earth's north temperate zone. It is the nations in this zone, and the people of these nations, who will reap its deadly harvest.

To attempt to defend any nation by gambling its whole future of health and vitality must be the height of folly. This fact, plus the unwillingness of whole populations to participate further in such a homicidal game, should be brought as forcefully as possible before the representatives of the nations now reconvening the conference on nuclear disarmament at Geneva. A barrage of letters, petitions, delegations, pleas, should constantly inform them of the will of the people.

(Mrs.) DORCAS BLAIR.

4350 Douglas Street, R.R. 3, Victoria.

* * *

Wasted Time

Observing people must wonder how the present generation would have passed the time if baseball and other sports had not been invented, especially teen-agers attending school.

It seems to me these students spend about half their school hours either playing ball or running around the school grounds, thinking, no doubt that some day they will become great athletes, as if that achievement was the highest calling obtainable.

Of course a certain amount of exercise or recreation is necessary and helpful, but when they are continually at it, not only at school but also at home, it is a waste of time that could be used for other more beneficial purposes that would develop the mind as well as the body, such as gardening which has been the boyhood occupation of most of the great men of our day.

TOM CLARK.

Royal Oak.

* * *

Restore the Market

As an American resident in your enchanting city, may I make a last-minute plea for the public market?

The unique charm of Victoria for me and my visiting American friends is this: Victoria is a city built for people. The park, the beaches, the Legislative Buildings, the Empress and the old sea-wall are a delight and the old public market is still a wonder. The English cream-cheeses, the Devonshire cream, the sweet, unsalted butter, the bacon, the Salt Spring Island mutton (a rare treat), the flavor of the eggs, the freshness of the vegetables, herbs, fruits, and the stallholders' old-world charm offer a delightful introduction to the products and manners of the Island.

Victoria should repair its market and hold to its old buildings. People will come to see them because of their individuality.

If the city would recondition its market—strip it of the awkward board partitions on the balcony, replace any corroded support—it could have again, as it did 10 years ago, a booming meeting-ground of people and an asset to city health and life.

MARGARET PETERSON.

218 St. Andrews Street.

* * *

Silly Misunderstanding

Letters by Mrs. Skinner and Prof. Cunningham in the Colonist of June 4 regarding remarks by Mr. W. H. Warren and myself on the subject of a national arboretum for this area indicate some misunderstanding. These remarks were not "volunteered"; neither were they an "attack" on the aims of the Arboretum Society.

At a meeting of the Community Planning Association Mr. Warren was asked to state his views regarding a "national" arboretum for this region. Mr. Warren's reply was a reasoned, factual and not unsympathetic assessment of the proposal. In agreeing with his views I used the term "misplaced enthusiasm" as applied to the demand for a **national** arboretum. I suggest that any money our government can spare for such purposes for some years to come can be used more efficiently to extend the functions of the present arboretum at Ottawa.

Much more pressing and significant needs for such government money exist in the form of breakwaters, small boat harbors, hospitals, and university buildings. To demand cake before bread and butter is rarely rewarding, in my experience.

The proposal as outlined by Mr. Cunningham of a local arboretum certainly deserves all support and sympathy. To suggest that either Mr. Warren or myself is unsympathetic to this proposal is simply silly. But it was not the question under discussion.

J. E. BOSHER.

2499 Admiral Road, Sidney.

Royal Bright-Eyes

No longer the tousle-haired tot frequently pictured romping on palace lawns, eight-year-old Princess Anne is a bright-eyed spectator with a growing-up hair-do at the royal tournament of regimental bands in London. —(AP Photofax).

Hit Tune Hit

Surrender Turned Into Defeat

VANCOUVER (CP)—The British in the battle of New Orleans in 1815 did not retreat in disgrace—they surrendered.

So says Tom Pakenham of Vancouver, the great-grand-nephew of "Colonel Pakenham" whose troops are the object of scorn in the hit tune "The Battle of New Orleans."

The record that makes him furious caused so much indignation in Canada that singer Johnny Horton made a special recording for Canadian consumption.

The original one tells how the "bloody British" ran "through bushes where a rabbit wouldn't go" while being chased.

The Canadian version tells how the "bloody rebels" were chased by the British.

FAMED NAVIGATOR

Captain James Cook sailed all around the Antarctic continent in 1772-74, inspiring many future expeditions.

War Talk 'Phobia' Reds Don't Want It

World Federation Urged by Chisholm

One of Canada's foremost and controversial psychologists says he does not believe the Russians will ever start a war to enforce Communism on this planet.

Dr. Brock Chisholm, 63, former head of the United Nations World Health Organization, said last night if the Russians were going to start a war they would have done it at the time of Korea in 1950.

"They know they would lose everything if they get into a fighting war in this atomic age," Dr. Chisholm said. "And," he added, "they are doing all right without war."

Dr. Chisholm, who retired from WHO in 1953, said his personal belief is that talk of war was a "North American phobia."

Yet he admitted that the world was not all it might be. He didn't think nations would get out of their present dilemma of international bickering until there was some kind of United Nations world federation, with an international peace force.

He said the millions now being spent on nuclear weapons were "useless" and suggested that psychology—of human relations—should be taught in the first grade of school.

"A man takes a course in how to raise pigs, but raising a family is much more complicated and most of us know little or nothing about it."

GASPE PEAKS

The Shickshock Mountains in the interior of the Gaspe Peninsula rise 4,000 feet above sea level.

Railmen Defy De Gaulle

PARIS (UPI)—France's 300,000 railroadmen threw down the gauntlet to Gen. De Gaulle yesterday in what looked like being a showdown over France's wage freeze.

The three railroad unions announced they would stick by a nationwide strike call next Tuesday despite a government threat to requisition the railroads.

NO MONEY DOWN
PAYMENTS TO 36 MONTHS
1ST PAYMENT AUGUST
TELMAC
SMALL CARS

Switch to WALKER'S
and get all three . . .
• GOOD TASTE
• GOOD LOOKS
• and QUALITY

WALKER'S
Special Old
CANADIAN WHISKY
This advertisement is not published or displayed by the Liquor Control Board or by the Government of British Columbia

Dorman's
STORE FOR DAD
NOW OPEN ALL DAY WEDNESDAY AND FRIDAY TO 9 P.M.

Make Sunday, June 21, really "His" day. Whether you select a suit, sport coat and slacks or the newest in furnishings for Dad, Dorman's have a great selection to choose from.

FOR BOATING
• "Cabana" sets, jackets and shorts. From 9.95
• Jantzen swimming trunks. From 3.95
• T-shirts with "Velcro" closing 4.95
• Windbreaker and slack sets 22.90

FOR GOLFING
• Stanfield's "New" golf shirt 4.95
• McGregor's Drizzler Windbreaker 13.95
• Penman's 2-sole socks for comfort 1.50
• Nylon shell windbreakers 7.95

FOR CAMPING
• G.W.G. Suntan shirt and trouser sets 10.20
• Famous McGregor Doe-Scot sport shirt 6.95
• Foulard patterned beach trunks 5.95
• Outdoor slacks—polished cottons. From 6.95

FOR VACATION
• Terylene and wool suits 69.50
• Men's straw hats. From 2.95
• Wash 'n' wear dress slacks 12.95
• Sport Shirts (short sleeves). From 2.95

TERYLENE SHIRTS
A truly No-Iron Shirt in white and stripes. 2-way cuff. 14½ to 17½ 5.45

Gift Certificate
Solve your gift problem with a gift certificate from Dorman's.

Dorman's
ON DOUGLAS Store for Dad

Exposed to Smoke . . . SALE
CONTINUES AT 1 P.M., FRIDAY
AT STANDARD'S STOCK DEPOT

ANOTHER GROUP
CHESTERFIELD SUITES
The first 80 suites were sold Thursday morning but by 1 o'clock Friday another group will be ready! Shop early!
ON SALE FRIDAY, 1 P.M.
and Scores and Scores of Smart Chairs

SALE CONTINUES SATURDAY, TOO
SAVE up to 50% OFF!
CHESTERFIELD SUITES
SECTIONAL SUITES
DAVENPORT SUITES
On Sale Friday, 1-9 p.m. On Sale Saturday, 9 a.m. to 5.30 p.m.
MINUTE BEDS—EASY CHAIRS
OCCASIONAL CHAIRS
LOUNGER and LA-Z-BOY CHAIRS

EASY TERMS, TOO! Up to 18 Months to Pay

Because of a fire in our Warehouse Garage, these CHESTERFIELD SUITES and CHAIRS were slightly exposed to smoke. Although there is NO VISIBLE DAMAGE, our policy is to sell only PERFECT GOODS . . . so we offer this huge group of furniture in this once-in-a-lifetime opportunity! All have been professionally treated with Air-Chem which has reduced or eliminated all trace of smoke . . . BUT STILL THEY'RE GOING AT HUGE REDUCTIONS NOW! If you missed out on Thursday—SHOP FRIDAY OR SATURDAY!

Because of the Nature of This Sale There Can Be
No Guarantees
No Exchanges or Refunds
Delivery Taken Within 2 Days
Fri., 1-9 p.m. Sat., 9-5.30 p.m.
Right at
STANDARD FURNITURE COMPANY'S
STOCK DEPOT
832 VIEWFIELD ROAD IN ESQUIMALT PHONE EV 2-5111
Drive out Esquimalt Road, turn right at Dominion Road and travel one block more!

WHITE EMPRESS
TO EUROPE
Sailings Every Tuesday
FROM MONTREAL

EMPRESS OF ENGLAND	To Greenock and Liverpool June 30; July 21, Aug. 11, Sept. 1* *Low Thrift Season Fares
EMPRESS OF BRITAIN	To Greenock and Liverpool June 16, July 7; July 28, Aug. 18, Sept. 8* *Low Thrift Season Fares
EMPRESS OF FRANCE	To Liverpool June 23, July 14; Aug. 4, Aug. 25*, Sept. 15* *Low Thrift Season Fares
Summer Season Fares from $187 Tourist; $277 First Class	

SEE YOUR TRAVEL AGENT, RAILWAY TICKET OFFICE or
E. HOSPES
S.S. General Passenger Agent,
Canadian Pacific Stn., Vancouver
Canadian Pacific

NEWSPAPER ADVERTISING STIMULATES BUYING

Surgeon Saves Brother

Two-Hour Massage Starts Heart Again

MIAMI, Fla. (AP)—For two hours and 26 minutes human hands squeezed and released the failing heart of a Miami dentist and kept him alive until he could rally.

Quick action by the brother of Dr. Raymond J. Smith, 45, was credited Thursday by medical authorities with saving his life in what was described as one of the most remarkable cases of its kind on record.

SHOULD RECOVER

Smith should recover and may return to his practice, said Dr. Robert S. Litwak, chief of thoracic surgery at the University of Miami Medical Centre.

The incident occurred Saturday but was not made public until Wednesday night. Hospital attendants said this is what happened:

Smith returned home from water skiing and complained of chest pains. His wife called in Dr. Donald W. Smith, a surgeon and older brother, who took him to hospital in an ambulance.

SEVERE ATTACK

Litwak said Dr. Raymond Smith suffered "a very severe attack at the hospital." The heart specialist was summoned from his office while the brother ran to get a scalpel.

The surgeon quickly opened his brother's chest cavity and began massaging the heart. Litwak and others joined him, and they worked for what they said seemed an eternity before the heart showed a faint pulse. Finally, the heart began to beat rhythmically and the dentist breathed again.

Clean Up or Jail

Boss Hoffa Caught In Squeeze

WASHINGTON (AP)—James R. Hoffa faces an unhappy choice. Either way, his continued rule of the International Brotherhood of Teamsters is in jeopardy.

Under a new court order, Hoffa must either lead a thorough cleanup of his union or face a possible jail sentence himself for contempt.

He told a Teamsters rally in Newark, N.J., Wednesday night that the union would respect the federal court order "although we may not like it in its entirety." But he added:

MATTER OF TIME

"Be assured though, it's only a matter of time until we file an appeal to the Supreme Court."

If Hoffa espouses reform, bringing disciplinary and ouster proceedings against some of his closest lieutenants as ordered, he loses support of key men who helped him move to the union's leadership.

RUNS INTO TROUBLE

If Hoffa continues to balk at union reforms—only recently he said there was no Teamsters corruption to investigate—he is bound to run into difficulty in the courts.

Obedience to reforms may include a union investigation of charges against Hoffa himself. The monitors have been holding off a batch of charges brought by union members against Hoffa until monitor enforcement powers were cleared up.

Cows Bare Stomachs To Researchers' Gaze

SUMMERLAND (CP)—Plexiglass "windows" have been surgically inserted in the flanks of four Jersey cows at an experimental station here to give researchers an opportunity to continue a study of bloat. Researchers will watch the actions of the animals' internal organs.

The Average Home Has $200.00 Worth of

N.L.R.

(No Longer Required)

FURNITURE, TOOLS, HUNTING AND FISHING EQUIPMENT, ETC., ETC.

(Some We Could Mention Have $2,000.00)

REALIZE CASH TODAY

Free Appraisals

Phone EV 4-1621

Nights EV 5-5859, EV 5-2180

(Extra High Prices for Antiques, Grand Pianos)

MAYNARD & SONS

58th Year

VICTORIA - VANCOUVER

GOLDEN OPPORTUNITY

SALE VALUE

Another Sensational

GENERAL ELECTRIC

RANGE OFFER

MODEL PJC-402

It's the De Luxe 40" G-E range with push-button control, fully automatic in every way. Meat thermometer, automatic griddle, automatic 21" oven, warmer drawer and two utility drawers.

ONLY A FEW AT THIS WONDERFUL PRICE

AND LOOK AT THE TRADE-IN

Model PJC-402, priced at only $479.00

Less trade-in on your present range in workable condition $150.00

You Pay Only $329.00

● We Sell ● We Install ● We Service

OTHER GENERAL ELECTRIC Ranges from $169.00 as low as---

C.J. McDowell

1000 DOUGLAS

EV 3-4138

Sure to Score with FATHER

FROM

PRICE & SMITH LTD.

His Favorite Men's Wear Store!

GIVE HIM A

SPORT COAT

Choose from this season's most attractive shades and fabrics—Harris Tweeds, Shetlands and the new "lite-weights."

29.50 to 45.00

SLACKS

To mix or match with his favorite jacket—for casual or business wear—cheviots, flannels or long-wear twists.

11.95 to 25.00

SUIT

Styled for "HIS" comfort and "HIS" good appearance by Canada's leading designers, 2 or 3-button models in fancy worsteds, terrylene and wool and flannels.

59.50 to 85.00

REMEMBER

NO MONEY DOWN—

Use Your Good Credit—Because

722 YATES

Price AND Smith LTD.

TRUSTS YOU

PHONE EV 4-4721

IN THE Fabulous 700 BLOCK (YATES)

FREE CUSTOMER PARKING AT ISLAND U-DRIVE

Newspaper Advertising Stimulates Buying

Be a **two** car family... **Vauxhall's** easy way!

It costs far less than you think for you and your family to enjoy the extra freedom and convenience of owning two Vauxhalls.

You want to play golf with your son. Your wife and daughter want to go shopping. Question ... who gets the car? This age old problem now has a practical solution. Two economical Vauxhalls, of course!

Why Vauxhalls? That's easy! Only Vauxhall can give you all the dollar saving economy you want without sacrificing the style, luxury and performance you are used to. This is why Vauxhall is having the most spectacular rise in sales of any imported car!

See your local Vauxhall dealer, choose from four stunning Victor models ... Victor, Victor Super, Victor Deluxe and Victor Estate Wagon. Or if you're interested in a larger 6-cylinder car, ask him to show you the Velox and Cresta.

ALL THESE FEATURES AT NO EXTRA COST: 2-Speed Non-Stalling Electric Wipers • Fresh Air Heater and Defroster • Wraparound Windshield • Five Passenger Comfort • Four door Convenience • Extra Spacious Trunk • Economy Carburetor • Effortless Steering • Hydraulic Foot Brake • Steering Column Gear Shift • Level Ride Suspension • Integral Body Construction • Laminated Glass Windshield • Oil Bath Air Cleaner.

Vauxhall

THE BRITISH CARS BUILT AND BACKED BY GENERAL MOTORS ... SERVICE EVERYWHERE ON THE NORTH AMERICAN CONTINENT

EMPRESS MOTORS Ltd.

900 FORT ST. EV 2-7121

Canada Fooled

'Stateless' Hanna Turns Out to Be Egyptian Citizen

OTTAWA (CP) — Christian George Hanna — a man without a country who found a haven in Canada for 18½ months—pulled off one of the biggest hoaxes in the history of Canadian immigration, it was disclosed yesterday.

The immigration department said that Hanna was not a stateless person, as he claimed, but a citizen of Egypt. His real name is Ahmed Aouad and he was born and spent most of his life in Alexandria.

STORY OF EXILE

Hanna arrived at Port Alberni, B.C., in December, 1956, as a stowaway aboard the Norwegian freighter Gudveig. He told a story of more than a year of lonely exile on the high seas and asked that he be permitted to make a life for himself in Canada.

Immigration authorities tried to check Hanna's identity but made no progress because they had no information as to his nationality.

WIDELY SUPPORTED

His bid to enter Canada was supported by thousands of Canadians after they heard his story of world wandering. He received free legal help, money, job offers and three Vancouver women offered to marry him if it would help his cause.

BRUSHES WITH LAW

Finally he was allowed to remain, but later had several brushes with the law. He was convicted of intoxication in a public place in May of last year and then of committing an indecent act involving a 25-year-old Vancouver housewife.

ORDERED DEPORTED

On Oct. 22, 1958, Immigration Minister Fairclough ordered the deportation of the slight, swarthy laborer because he had failed to demonstrate that he wanted to become a good Canadian.

VERBAL AGREEMENT

He was deported by air to Lebanon, but Lebanese authorities gave only a verbal agreement to accept him. Later Canadian authorities learned that he had been convicted of a criminal offence in Beirut and sentenced to two months in jail.

PINS AND NEEDLES

Canadian authorities were on pins and needles because Hanna had a Canadian certificate of identification granted to him in March, 1957, to enable him to live in Canada. Until this certificate was returned there was a possibility that Lebanon might send Hanna back to Canada.

JOINT SCHEME

While Hanna was in jail, police in Lebanon interviewed an Egyptian who had been deported from the United States. This Egyptian—not identified to Canadian authorities—said that he and Hanna had stowed away together on the Gudveig at Beirut.

WOUND UP IN U.S.

The Egyptian eventually wound up in the U.S. under circumstances not known to Canadian officials. He told Beirut police Hanna's true identity and Hanna was deported from Lebanon to Egypt after his release from jail last March.

WON'T COME BACK

The research on the Hanna case was conducted by officials of the external affairs department in Beirut.

As a result of Hanna's deportation to Egypt, his Canadian certificate of identification has been returned to Ottawa. There now is no possibility of him being returned to Canada.

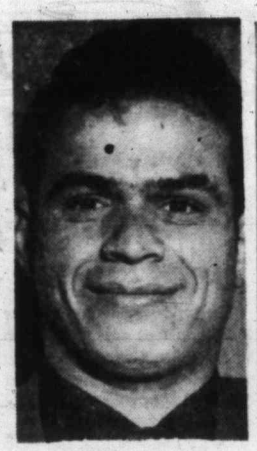

AHMED AOUAD
. . . alias Christian Hanna

HANDSOME PARK

Mount Royal Park on the peak in the heart of Montreal covers 480 acres.

Work Harder In Time Off Down Under

A New Zealander seems to work harder in his time off than on the job, George Anderson, winner of the Rotary overseas travel award, told Victoria Rotarians yesterday.

The 22-year-old youth, who has recently returned from New Zealand, described his scholarship trip and said he was impressed by the civic amenities in New Zealand.

He described an outdoor theatre which had been built by volunteer labor and called the New Zealanders sports-minded people.

He said he gained the impression the New Zealand people were "perhaps not as sanitary conscious as we are."

"I did notice in the homes they were not too much worried about flies," he said.

He added that a dairy farmer who was with him on the trip observed that "perhaps there was not enough emphasis placed on sanitation, weed control and soil fertilization."

FAMOUS SHRINE

The first chapel at the shrine of Ste. Anne de Beaupre, 20 miles east of Quebec, was built about 1658.

Famed Schooner at Rest

St. Roch Enshrined

VANCOUVER (CP) — Five men who helped the RCMP schooner St. Roch become the first vessel to circumnavigate North America watched nostalgically Thursday as she was officially put to rest.

The gallant little ship, which was also the first vessel to sail through the northwest passage from both directions, was enshrined and dedicated in a ceremony beside Vancouver's new centennial maritime museum.

Superintendent Henry A. Larsen, former commander of the St. Roch and now officer commanding the RCMP's "G" division at Ottawa, told of some of the schooner's experiences and of her main work of "carrying cargoes, Eskimos, kids and sick people."

Four other men who served on the St. Roch during her 13 years in the Arctic — RCMP Sgts. John Kredericks and George Peters and retired RCMP officers Rudolph Johnson and Joe Olsen—looked on proudly.

The 104-foot, two-masted vessel, built here in 1928, ended her famous career when she slipped into Vancouver harbor in 1954 after a voyage from Halifax through the Panama Canal.

FIVE-YEAR TERM

The president of Venezuela is elected by direct vote for a term of five years.

Hitler's Bunker Goes

BERLIN (AP)—The last visible remains of the bunker in which Hitler committed suicide are being cleared away. The last bits of the Reich's chancellory in East Berlin were cleared away last year but evidence of the bunker remained. The area will be turned into a park.

The Sisters of the Love of Jesus
ST. MARY'S PRIORY
Langford
Cordially invite those who are interested in the care of the aged to attend
OPEN HOUSE
At the New Residence
ST. ANTHONY'S HOUSE — PRIORY PARKLANDS
Saturday Afternoon, June 13th
Afternoon Tea Served 3-5 p.m.

1959 VAUXHALL VICTOR
10% DOWN AT
Empress Motors Ltd.
FORT at QUADRA Phone EV 2-7121

Woodward's 8TH ANNIVERSARY SALE
Open 9 a.m. till 9 p.m. Friday for Your Shopping Convenience During This 8th Birthday Event, Douglas and Courtney Streets.
No Down Payment on Approved Credit
Special Purchases! Budget Prices! Extraordinary Values!
In co-operation with suppliers, Woodward's are pleased to offer these outstanding anniversary values.
Furniture, Appliances, Camping Goods, Power Mowers, Television, Hi-Fi — Wonderful Values, Budget Terms to Suit You.

GENUINE FRIGIDAIRE AUTOMATIC DEFROST REFRIGERATORS
An Outstanding Woodward 8th Anniversary Sale Price
$338.88
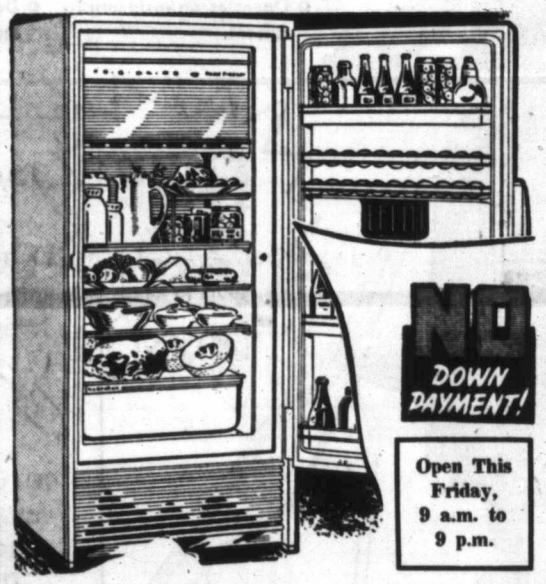

Open This Friday, 9 a.m. to 9 p.m.
LOOK—Genuine Frigidaire Model FD104-58 with Sheer Look Styling.
LOOK—Famous Automatic Cyclomatic Defrost.
LOOK—Two-Zone True-Freezer System.
Plus these Frigidaire features at this Special Low Birthday Price.
- Full-Width Hydrator.
- 44-lb. True Sharp Freezer Compartment.
- Aluminum Shelves.
- 5-Year Warranty on the Refrigerator Unit. Backed by the Frigidaire Division of General Motors of Canada.

KELVINATOR ELECTRIC AUTOMATIC RANGES
8th Anniversary Special $198.88
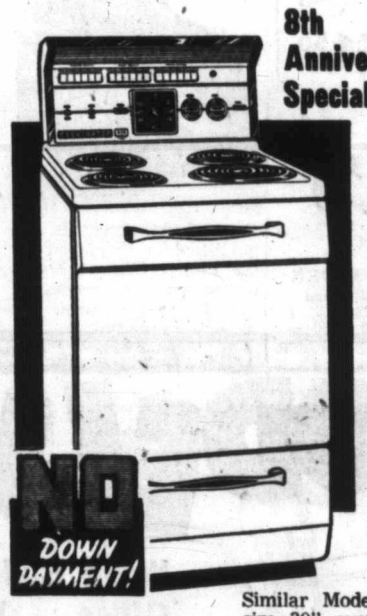

A Super De Luxe Automatic Range, Model KRH23SD, with these modern features to make every cooking operation an automatic pleasure.
- Automatic Oven Timer plus Minute Minder.
- 7-Heat Rotary Switch for super-speed surface element.
- Push-Button Pre-Heat and surface element control.
- Oven Signal Light and surface element signal light.
- Rod-type Bake and Broil Elements.
- Full-width storage drawer.
- Tilt-up Elements for easy cleaning.

Similar Model KRJ30Z with de luxe size 30" oven complete with window door at this Special Birthday Price..... $236.88

Woodward's Birthday Sale!
Sewing Machine Specials!
One of a kind—So Be Early to take advantage of this Never-So-Low-Priced
Featherweight Portable
Lightweight—so easy to carry. With forward and reverse sewing. All regular features, plus Patch-o-Matic. 1 only. Birthday Special $78.88

Woodcrest Portable
Streamlined design. Standard portable. Forward and reverse and dial stitch length. 2 only. Birthday Special $68.88
Zig-Zag Portable
This machine will sew buttonholes, sew on buttons, overcast plus regular straight sewing— forward and reverse. 1 only. Birthday Special $88.88
Automatic Machine
In Desk Cabinet—Beautifully styled machine. To buttonhole, sew buttons on, overcasting, etc., plus automatic embroidery designs in attractive patterns. Complete with walnut 2-drawer desk and double sewing space. 2 only. Birthday Special..... $148.88

DE LUXE 18" POWER MOWER
Open This Friday, 9 a.m. to 9 p.m.

Whiz through grass cutting with this savings-priced mower. 2-h.p. Briggs & Stratton, 4-cycle engine with Choke-o-Matic throttle control and recoil starter. Heavy duty, all-steel box-type construction. 5 austempered tool steel blades. Fingertip engine and clutch controls. Knobby tread semi-pneumatic tires, chain driven, self propelled.
A WOODWARD 8th ANNIVERSARY SALE PRICE
$88.88
NO DOWN PAYMENT

Woodward's 8th Anniversary Television Special!

1959 21" Admiral Console Model "Mapleton"
$248.88
Here is a wonderful anniversary value priced down with most mantel sets and with all the outstanding Admiral Television features:
- Top Front Tuning.
- Better Sound from Front-Mounted Speakers.
- Neat, Compact High Style Cabinets in Walnut, Mahogany or Oak, at the same low Birthday Price!
- Optic Filter Safety Glass.
- Remember, even at this low price Woodward's Give at No Extra Cost 90 Days Complete Home Service.

Specials for Campers
It's Fun Camping with a
Family Tent 9x12x7'6"
Pack up for an easy-going economical holiday. Umbrella-style tent in new Dritite drill.
★ Dutch door with double-pull zipper.
★ Extended side. ★ 54" eave, 42" rear wall.
★ Fibreglas windows and door.
★ Storm covers on windows.
★ Privacy Curtains. ★ Metal pegs.
★ Full Floor

SPECIAL
$48.88

SLEEPING ROBES
There is a sleeping robe at Woodward's to fityour requirements. Save at these low, low prices.
Open This Friday, 9 a.m. to 9 p.m.
Scout—34"x72"
Green Sorento top cover and waterproof bottom covered robe. Red Kasha lining with 4 lbs. of wool filling. Full open-end zipper.

8th Anniversary Sale Price
$6.98
Camper—36"x76"
Five-lb. wool-filled robe with a full zipper grey rubberized bottom cover with a green "Londonaire" nylon top cover. Plaid flannelette lining. 8th Anniversary Sale Price $9.88
Vacationer
"Sierra" woven plaid lining "Oxford" cloth cover. 2½ lbs. of "C.I.L. Terylene" fill with a full open-end zipper. 34"x76". 8th Anniversary Sale Price $21.88
Mercury—34"x76"
Filled with two lbs. of "C.I.L. Terylene" tough "Evergreen" 8-oz. duck covering. "Hunter's" flannelette lining with full zipper. 8th Anniversary Sale Price $16.88
Alps Air Bed
30"x72" deflated. This economical air bed is made from rubberized rayon. Five-tube construction with a separate split pillow. Available in rust, light blue, yellow, dark blue and green. 8th Anniversary Sale Price $4.88
GETTING IT AT WOODWARD'S IS YOUR BEST GUARANTEE

Murder Charge Changed

Boy Still in Custody

VANCOUVER (CP)—A stay of proceedings yesterday was entered in the case of a 15-year-old boy charged with murder. The boy was immediately charged with robbery of the murdered man and held for trial in juvenile court.

The boy was charged with the judo-chop slaying of city waiter Eddie Beresford, 57, Jan. 13. John Wannop, 27, was found guilty of the murder in April and sentenced to hang July 21.

Under a stay of procedings the charges can be laid again if any further evidence is uncovered.

The stay was entered a day after the boy's counsel, David A. Sturdy, wired the attorney-general's department in Victoria protesting an "improper delay" in bringing the boy to trial. He had been in custody since January.

Drunks Parade Despite Queen

VANCOUVER (CP)—The drunks will appear in court as usual July 15, the day the Queen visits Vancouver. Police Chief George Archer said all police courts will be closed except the one dealing with persons arrested on drunk charges. Prisoners must be brought before a magistrate within 24 hours of when they are charged.

Chief Backed

'Beater' Stays On Beat

VANCOUVER (CP) — City police commission voted Thursday night to endorse the decision of Chief Constable George Archer to permit a constable convicted of assault on a one-armed man to remain on duty.

After a 90-minute closed discussion of the matter, the commission said it had approved the chief's decision in the case of Constable John Flaten, 28, because of the officer's "exemplary record" and the fact that an appeal of the conviction is pending.

Constable Flaten was found guilty Monday in a magistrate's court of assaulting Gordon Recknagel, a man who wears an artificial right arm, during a scuffle outside a downtown cabaret.

Recknagel testified his good arm was broken and he suffered face injuries. A charge of drunkenness against him was never proceeded with.

A statement issued following the meeting said the commission was "greatly disturbed" at the conviction. It said that the pending appeal and a civil suit by Recknagel against the constable and the city rendered the matter sub judice and prevented comment on the facts.

MANITOBA PARK

Riding Mountain National Park near Brandon, Man., is a sanctuary for elk, bear, deer and moose.

Pride Keeps Him Poor

★ ★ ★

Janitor Sacrifices Cash to Principle

★ ★ ★

CHICAGO (UPI) — Hjalmer Andersson's savings are down to $300, even though he can put $7,557 in the bank just by signing his name.

The $7,557 represents Andersson's back earnings as a school janitor. Andersson can have the money as soon as he signs an oath that he is not a communist.

But Andersson, a devoted anti-communist, has refused since 1957 to sign the so-called Broyles oath, an anti-communist loyalty clause required of all Illinois public school and state employees.

"It is this simple," Andersson says. "I will not sign the oath because I don't believe in it.

"I would sign it in a minute if I could find one person who would tell me what man — or what ideology — demands that the American people sign their loyalty away to him—or it.

"All I know is that the oath is against communism. So am I, but I want to know what it stands for beside that."

The onetime Gutenberg, Sweden, farmboy spent 30 years working for the Evanston school system before he was asked to sign the oath.

Now, he said, "there are times when I wonder what has happened to this country that I loved in the past generation."

Andersson said he left Europe and swore his allegiance to the United States in 1929 because then a man could not only protest things he didn't like in America, but also stand up for the things he did like.

"But this is not the same country anymore," Andersson said. "There has been something getting into its core and rotting it.

"Nearly all Americans today will do anything for the almighty dollar — for a small portion of security," he said. "It has left it so that the really good man inevitably falls and the shallow man rises.

"There is only one value—materialism.

"The American people have become afraid and are driven by their fear into turning their backs on what they once believed."

BE MODERN!

MOW YOUR LAWN THE ELECTRIC WAY

WITH Sunbeam POWER MOWERS

FOR BEAUTIFUL RESULTS ON ANY GRASS

More convenient . . . easier-to-use, trouble-free

- Starts at the snap of a switch
- Abundant full power
- No gas to buy or store
- No engine noise
- No plugs to clean or change

ELECTRIC TWIN BLADE ROTARY

Easy to use and store—lightweight—only 29 lbs. Twin blades and discharge chutes spread clippings evenly. Short wheel base guards against scalping.

$99.95

ELECTRIC REEL-TYPE

For those who want a really fine lawn. Lightweight for easy handling. Exclusive one piece frame allows accurate adjustment.

$151.50

Stelck's

FREE DELIVERY — QUICK SERVICE

HILLSIDE STORE
2680 Quadra Street
EV 2-5231

ESQUIMALT STORE
1237 Esquimalt Road
EV 3-1722

PIMM'S

NO. 1 CUP (GIN BASE)

NO. 5 CUP (RYE BASE)

The most heavenly drink on earth.

RECIPE

To 2 ounces of Pimm's add a slice of lemon and (if obtainable) a thin slice of cucumber rind. Fill the glass with charged lemon soda or ginger ale. Always serve well iced.

As supplied to the Officers' Mess in CAIRO & KHARTOUM during the Egyptian Campaign

This advertisement is not published or displayed by the Liquor Control Board or by the Government of British Columbia.

FREE! 10-DAY LAWN TRIAL

...on the Sunbeam ELECTRIC TWIN BLADE ROTARY MOWER

FIND OUT FOR YOURSELF

why thousands of home owners call this the Miracle Mower!

- Starts at snap of switch.
- No gas to buy or store.
- Operates on residential current.
- Lightweight—only 29 lbs.
- Easy to use—easy to store.
- Does a beautiful job on any lawn.

Our FREE GIFT TO YOU yours to keep

. . . for making the 10-DAY LAWN TRIAL

This useful Sunbeam "Gardening Can Be Fun" APRON, SET OF GARDEN TOOLS AND GLOVES

FREE GIFT OFFER on RE-181 Model only

only $99.95*

Leaf Mulcher attaches quickly . . . saves leaf raking and burning. Only $10.75*

*FAIR RETAIL VALUE

SEE THESE OTHER QUALITY Sunbeam POWER MOWERS

Sunbeam Self-Propelled GAS ROTARY — PRICED AT ONLY $141.50* — Complete with leaf mulcher
- Positive geared tooth drive belt. No slippage—never needs adjusting.
- Specially designed steel housing.

Sunbeam Free Wheeling GAS ROTARY — Now at a new low price . . . only $110.95* — Complete with leaf mulcher
- Specially designed steel housing.
- Powerful 4-cycle Briggs & Stratton engine.

Sunbeam Self-Propelled GAS REEL — Completely enclosed power drive. $181.75*
- Raise handle to propel, lower for free wheeling.
- Finger tip control panel.

Sunbeam Self-Propelled ELECTRIC REEL — Completely enclosed power drive. $151.50*
- Raise handle to propel; lower for free wheeling.
- Exclusive safety release

SEE YOUR Sunbeam DEALER LISTED BELOW—TODAY!

Mc & Mc — McLennan, McFeely & Prior Ltd. — 1400 Govt. St. EV 4-1111

STELCK'S HARDWARE STORES — ESQUIMALT STORE 1237 Esquimalt EV 3-1722 — HILLSIDE STORE Corner Quadra EV 2-5231

BUTLER BROS. SUPPLIES LTD. — 707 View St. EV 3-6911

D. & D. TIRE LTD. — 1620 Blanshard St. EV 2-7283

MACDONALD'S LTD. — 753 Fort St. EV 3-1171

VICTORIA DELTA ELECTRIC LTD. — 714 Cormorant St. EV 4-7416

LAWN MOWER & EQUIPMENT SHOP — 270 Government Duncan, B.C. Phone Duncan 700

It Pays to Buy Nationally Advertised Products

WE'RE REMODELING

We're Building a New Office.....We Need the Space, so

WE MUST SELL NOW!

HERE'S THE OPPORTUNITY YOU'VE BEEN WAITING FOR!

You Can Make an Exceptional Deal on a Plimley Used Car . . . Check These Terrific Values!

FREE GAS FOR THE MONTH OF JUNE

From Our New Texaco Pumps — ON THESE 8 CARS!

1954 Buick 4-Door Sedan. Power steering for easy driving. Power brakes for your safety, automatic for easy operation, radio for your convenience, custom heater, defroster for your comfort $1795

1958 Chevrolet Bel-Air V8 2-Door Sedan. Tutone bronze and white, radio, front and rear speakers. Low mileage $2595

1957 Dodge Mayfair Sedan. Tutone turquoise and black. Push-button automatic transmission $1995

1958 Austin A55 Cambrian Sedan. Custom heater and defroster. One owner, driven only 6,500 miles $1649

1957 Morgan 4x4 Sports Roadster. Bright red. Enjoy the summer in an open sports car that is economical to run $1499

1957 Chrysler Windsor 4-Door Sedan. Tutone black and white, radio, automatic, power steering, power brakes $2869

1956 Dodge Custom Royal 2-Door Hardtop. Tri-tone yellow, black and white. Radio, automatic, new tires $2145

1955 De Soto Firedome Sedan. Power equipped for your comfort and convenience with power steering, power brakes, radio, automatic transmission, custom heater, defroster $1995

WE'RE SAWING DOWN PRICES TO SELL!

1957 Buick 2-Door Riviera Hardtop. Custom radio, automatic, two-tone black and white $2475

1955 Buick Special 2-Door Sedan. Bronze and white, automatic, radio, gleaming bronze paint $1799

1955 Rambler 2-Door Sedan. Shining red and snocap white tutone. Continental tire mount, radio, weathereye fresh air heating and defrosting $1695

1954 Chrysler 4-Door Sedan. A top condition car equipped with automatic, radio, custom fresh air heater, defroster. You'll travel in comfort $1479

1953 Plymouth 4-Door Sedan. Tutone green and ivory, custom heater, defroster $795

1952 Packard 4-Door Sedan. Automatic, radio, heater, defroster $745

1952 Studebaker Commander V8 4-Door Sedan. Custom underseat heater, separate defroster $645

1950 Pontiac 2-Door Coach. Custom heater $355

1949 Ford Sedan. Heater, defroster $379

1948 Dodge 4-Door Sedan. Transportation special $199

1947 Chevrolet Sedan. Heater, defroster $219

HIGHEST TRADES—EASY TERMS

OPEN EVENINGS — PLIMLEY — ON YATES EV 2-9121 — 1010 YATES

Trial Judge Seeks to Avoid Bias

Liberace Show Not for Jury

LONDON—Jurors in the libel trial brought by pianist **Liberace** against columnist **Cassandra** were advised not to watch a show Liberace is doing for British television Sunday night.

Adjourning the trial until Monday, the presiding judge explained:

"It might convey a right or wrong impression in your mind. I think it is probably better if you do not see it."

★ ★ ★

LONDON—Evangelist **Billy Graham** and his wife had tea with **Queen Elizabeth** and **Prince Philip** at Buckingham Palace.

★ ★ ★

WASHINGTON—The most talked about rumor here is that **Clare Boothe Luce** is seriously thinking about running for the United States Senate.

★ ★ ★

HOLLYWOOD — Comedian **Bud Abbott,** broke but too proud to declare bankruptcy, says he and oldtimer **Eddie Foy, Jr.,** are teaming up as a new comedy act.

★ ★ ★

LONDON—Atom spy **Klaus Fuchs** will be released from prison late this month and free to live where he pleases, Home Secretary **Richard A. Butler** announced.

★ ★ ★

BISSETT, Man. — Progressive Conservative **Joseph Jeannotte** won re-election in a three-way fight in the northern Rupertsland riding in a deferred Manitoba provincial election.

Names In the News

★ ★ ★

VANCOUVER — **Earl Churchill** spent the night in jail because he ignored a ticket issued May 15 for jaywalking.

★ ★ ★

NEW WESTMINSTER — A coroner's jury said **Roderick Duncan McRae,** 28, committed suicide in B.C. penitentiary by hanging himself with a bed sheet. McRae was serving two years for possession of narcotics.

★ ★ ★

NEW YORK — **C. D. Howe,** former minister of defence production in Canada's last Liberal government, has been elected to the advisory board on international business for the Chemical Corn Exchange Bank.

CLARE BOOTH LUCE
. . . Senate next

WASHINGTON — Tall, slow-speaking **Joel Montgomery,** 12, of Denver, Colo., became the first boy in five years to win the national spelling bee, by correctly spelling "fanfaronade," and "catamaran."

SAVANNAH, Ga. — **James Gordon,** 43, who recently escaped from the city prison, was acquitted of a charge of stealing his prison uniform. "You couldn't expect him to walk on the streets without clothes on," ruled **Judge George Oliver.**

★ ★ ★

VANCOUVER — Salesman **Skuli Halldorson,** 33, didn't appear to face an impaired driving charge in police court. He was killed the day after he was charged when his car struck a bridge abutment.

★ ★ ★

LONDON — **William McInally** got a divorce on grounds that his wife, **Annie,** behaved cruelly by stabbing him repeatedly with her hatpin.

$250,000 Marijuana In Abandoned Car

SAN ANTONIO, Tex. (UPI) —Police found a 134-pound cache of marijuana worth close to $250,000 Wednesday in an apparently abandoned car.

NELSON — Thirty-two-year-old **Alex Strelaeff** of Glade, B.C., was given a two-year term in B.C. Penitentiary on a charge of illegally shipping dynamite by rail.

★ ★ ★

HOLLYWOOD — Actress **Gale Storm,** operated on for removal of a spinal disc, was released from hospital yesterday.

BILLY GRAHAM
. . . tea at Palace

A Cute Problem

SASKATOON (CP)—When a group of teachers were organizing two years ago, they balked at the initials of the suggested title for their group —Canadian University Teachers of English. Then they accepted the suggestion of an acute professor to call themselves the Association of Canadian University Teachers of English.

IF YOU WISH
RESERVE YOUR SEAT . . . PHONE EV 5-4411
Vancouver Island COACH LINES — 814 Wharf St.

B.C. SPARKLING CIDER

a popular new thirst quencher

Here's bright, sparkling refreshment for a relaxing pause 'neath the summer sun.

Next time you're thirsty . . . try the cooling satisfaction of this light, new drink! You'll like B.C. Sparkling Cider.

To enjoy B.C. Cider most:
1. ALWAYS SERVE IT WELL CHILLED
2. Drink it from a stem glass
3. Split one bottle into two drinks

B.C. Sparkling Cider

Another B.C. product, made by the people who grow the fruit.

This advertisement is not published or displayed by the Liquor Control Board or by the Government of British Columbia.

FREE COFFEE AND DONUTS All Day Thurs., Fri., Sat.

OPEN UNTIL 10 P.M. THURS., FRI., SAT.

MERLIN'S WHIRLIN

BUSINESS IS GOOD -- BUT THE BOSS SAYS

WE ARE OVERSTOCKED WITH USED CARS

GET RID OF THEM!

We Don't Have a Sale Every Week—But When We Do

WOW!!! COMPARE THESE BUYS

'53 Austin Sedan Black, economical. Whirlin Price $540

'53 Ford Sedan (Cream), heater, turn signals. Whirlin Price $825

'52 Mercury Tudor Auto. trans., radio, heater, turn signals. Whirlin Price $895

'58 Chev Impala Convertible. Red, white top, auto., radio, heater. A real beauty. Whirlin Price $2890

'49 Pontiac Coupe (Green), radio, heater. Whirlin Price $330

'53 Pontiac Sedan Radio, heater. Good family car. Whirlin Price $790

'54 Dodge Hardtop Radio, heater, Continental kit. A dandy car for the graduate. Whirlin Price $1290

'58 Austin A90 Station Wagon "6" cyl., roomy and economical. Whirlin Price $2420

'59 Plymouth Fury H.T. V-8 automatic, nearly new. Save $400.00. Whirlin Price $3890

'56 Dodge Royal Sedan V8. Automatic, power brakes, power steering, radio. Whirlin Price $1690

'51 Morris Minor Top shape. A good one for the wife. Whirlin Price $390

'57 Mercury Tudor Hardtop. Power steering, power brakes, radio, heater, turn signals. Whirlin Price $2860

Hurry, They Will Soon All Be SOLD

1957 Meteor Fordor "6" Cyl. economical sedan. One owner $1690 Merlin's Whirlin!

1955 Pontiac Sedan Green. Good family car $1250 Merlin's Whirlin!

1958 Nash Rambler Rebel V-8, Pulmanized, radio. One owner $2560 Whirlin Price!

1958 Plymouth Suburban (Green), V-8, low mileage. One-owner beauty $2895 Merlin's Whirlin!

1957 Chevrolet Sedan Turquoise, 1-owner car in immaculate condition $1840 Merlin's Whirlin!

1958 Ford Tudor (Blue) Customline, "6" cyl., automatic transmission, radio. One owner $2460 Whirlin Price!

"AS IS" SPECIALS!!
'49 Mercury $225
'48 Pontiac. Torpedo $196
'46 Chrysler $175
'48 Plymouth $196
'49 Studebaker $148
'46 Hillman $48

FREE COFFEE and DONUTS THURS., FRI., SAT. OPEN TILL 10 P.M.

AS LOW AS 10% DOWN

WRITTEN GUARANTEE With Every Deal at Merlin Motors

MERLIN MOTORS LTD

PANDORA at QUADRA EV 2-2111

10% DOWN 1st Payment August 1st

'54 Plymouth Sedan Blue, heater, turn signals. Whirlin Price $760

'57 Ford Fordor Yellow and bronze, 6-cyl., auto., heater, turn signals, low mileage. Whirlin Price $2060

'54 Austin A30 Economical transportation. Whirlin Price $490

'50 Pontiac Coupe Heater. Whirlin Price $295

'56 Chevrolet 2-Door Blue, heater, radio. Real smart. Whirlin Price $1475

'56 Meteor Tudor Blue. Radio, turn signals, heater. Peppy V8. Whirlin Price $1475

TRUCK Specials

'56 Mercury 3-Ton Dump Truck Four-yard box and hoist. Whirlin Price $2890

'55 Mercury 1-Ton Flat Deck Dual wheels, heater. Whirlin Price $1200

1958 Ford ½-Ton Pickup Long box, heater. Whirlin Price $1925

'53 Chevrolet Pickup New yellow paint. Whirlin Price $690

'54 G.M.C. Pickup New paint, canopy, heater. Whirlin Price $755

'49 I.H.C. Flat Deck One-ton. Whirlin Price $350

Pardon My Glove

'I'm Stuck,' Roared His Victim—and He Was

(This is the third of five articles by Ned Brown, past president of the Boxing Writers' Association and one of the greats of ringside writing.)

By NED BROWN

NEW YORK—The first half of this century marked the Golden Era of Boxing. Starting with old Bob Fitzsimmons, men like Jim Jeffries, Jim Corbett, Jack Johnson, Jack Dempsey, Gene Tunney, Jack Sharkey, Max Schmeling, Max Baer, Luis Firpo, Joe Louis and others contributed color and excitement to the heavyweight division.

In those days July 4 was the date that provided most of the explosive spectaculars among the big fellows.

The first "battle of the century" was held on July 4, 1910, at Reno, Nev., when Johnson clinched the title by defeating the "hollow shell" of Jeffries and became the first Negro to gain the crown.

The last colossal fourth of July fistic event was the massacre of massive Jess Willard by Dempsey at Toledo, Ohio, in 1919.

Unfortunately many of the events germane to these epic battles were never recorded for history. The Toledo fight, for instance: for days preceding the contest, the city suffered a stifling heat wave, the temperature hovering around 100 degrees in the shade. Lord knows how high it hovered in the sunshine.

Professor Billy McCarney, fight promoter, manager, press agent, raconteur and hypnotic salesman, had wangled the concession privileges for the fight. A few days before the battle date, Bill had sold out the rights to every conceivable concession, and was lolling languidly in his office fanning himself with a newspaper, when a chap bustled in and offered a carload of straw mats for sale, cheap. Although too lazy to be interested, McCarney told the man he'd let him know his decision later.

The following day a belated bidder entered the sanctum and, flashing a $3,000 bankroll, asked for the lemonade concession. Now, Bill already had sold this concession, not once, but twice, and to different parties. His caller was insistent, but Billy boy, dismissing from his mind the fleecing thought of selling the same thing to a third client, finally said:

"Listen, I've got only one concession left. I was holding this for my father-in-law, but you've got $3,000 cash there and I'm gonna do you a favor. I'll take the three grand and give you the mat concession."

"Mats!" ejaculated the bidder. "What the hell are mats?"

"To sit on, chum," said McCarney, carefully not pronouncing the "p."

"I don' wannem," said his visitor. "You got benches for 'em to sit on."

★ ★ ★

Eyeing the man's white linen suit, the professor thought of those fresh pine benches that rose tier after tier from the ringside, with the blazing sun beating down on them. "Come with me," he invited pleasantly, "we'll go over to the arena and talk. May think o' something."

At the arena McCarney picked out a nice shiny bench. "Let's sit here," he said, unobtrusively dropping the newspaper he was carrying onto the bench and sitting on it. His companion, of course, had no newspaper. Bill pointed out that you could see the ring from anywhere in the arena; he regaled his victim with fanciful and thrilling tales of fortunes made in the concession business.

After holding his man enthralled for the better part of an hour, McCarney rose and said:

"Well, I'm sorry you don't want the mats. But it's just as well. Pa-in-law would never forgive me if I didn't save 'em for him." His would-be bidder started to rise. But something was holding him back.

"What's the matter?" inquired Mack solicitously. "Hell's bells!" roared Mr. Bidder, "I'm stuck!"

"So you are," blandly exclaimed the professor. "It's the resin from the green pine. The heat of the sun brings it out. Here—lemme help you. Now then, all together!" And by their combined efforts the bidder got up—but he left the seat of his pants cemented to the bench.

"Too bad," commiserated Billy, "that we didn't have one o' them mats with us. Now pa-in-law—"

"Forget pa-in-law," interrupted the bidder, "I'll take the mats," and he handed over his $3,000.

Oh yes, he got the mats all right—and he was stuck with them, too. He sold less than 100 at two bits apiece for a gross of $25. The spectators used newspapers, like McCarney did.

The day of the fight, as the professor strolled into the arena, he was immediately accosted by two irate persons. Seemed something was wrong, but it was hard to make out what the beef was, as both parties were hollering at the same time.

"Gentlemen, GEN-tlemen," pacified Professor McCarney, "please, one at a time!"

"Didden you sell me the lemonade concession?" demanded one.

"Didden you sell me the lemonade concession?" demanded the other.

The professor thought fast. Then drawing himself to his full height, he delivered himself of the following Solomonesque decision:

"Yes," he said. "Yes what?" chorused the two men.

"I sold you," he announced, stabbing a forefinger to the chest of one, "the yellow lemonade concession; and I sold you," stabbing the same forefinger at the other, "the pink lemonade concession." And leaving them flabbergasted, he turned and went rapidly away.

(Next: An After-Bout Scare).

Shamrocks Lose, 16-5 To Rolling O'Keefe's

NEW WESTMINSTER — New Westminster O'Keefe's rolled to their sixth straight victory here last night, drubbing Victoria Shamrocks, 16-5, to build up a three-point lead in the Inter-City Lacrosse League standings.

It was the second win in as many nights for O'Keefe's over the Irish, who lost 13-8 at Victoria Wednesday. Both games followed the same pattern, with O'Keefe's building up an early lead and dominating play throughout.

Shamrocks, who complained bitterly Wednesday that rookie goalie Les Norman was using pads larger than regulation size, were put up against Stan Joseph last night, but the switch in goalies made little difference. Joseph was a standout, making 25 saves and blanking the Shamrocks in the first and final quarters.

Lacking a lot of the hustle and speed that characterized their play when they lost only one point in six games, Shamrocks were never in contention and at the finish O'Keefe's appeared to be scoring almost at will.

	GP	W	L	T	GF	GA	Pts.
New West.	12	7	5	0	148	116	14
VICTORIA	11	5	5	1	108	120	11
Nanaimo	11	5	5	1	102	128	11
Vancouver	10	4	6	0	101	95	8

Last night's score: VICTORIA 5 at New Westminster 16.
Next game, Saturday: Vancouver at Nanaimo.

Once again big Jack Bionda led the scoring parade. Bionda, who picked up four points Wednesday night, scored two goals and set up four more last night. He now has 25 goals and 27 assists for 52 points in 11 games, appears well on the way to breaking Bobby Allan's post-war scoring record of 127 points, and could even go for the all-time record of 135 points, set by New Westminster's Bill Wilson in 1937.

ODDY SCORES FOUR

Ken Oddy scored four goals, Jack Barclay got two, and Muray Duncan, Billy Jobb, Harold Fox, Rudy Reisinger, Bill Stuart, Ivan Stewart, Cliff Sepka and Mario Crema each got one.

Bert Bertoia, who sat out Wednesday's game under suspension, scored two goals for the Shamrocks, with the others coming from Derry Davies, Ron Jay and Stu Smith.

Shamrocks are tied for second place with Nanaimo Labatts, three points behind New Westminster and just three ahead of Vancouver Carlings. Carlings play in Nanaimo tomorrow night, then host Shamrocks Tuesday and play in Victoria Wednesday.

★ ★ ★

Boxla Box

Victoria	G	A	P	New Westminster	G	A	P
Johnston	0	0	0	Joseph	0	0	0
Smith	1	0	0	Duncan	1	2	2
Kowalyk	0	0	0	McRory	0	1	0
McKee	0	0	0	Byford	0	1	0
Gill	0	0	0	Jobb	1	0	0
Severson	0	2	2	Fox	1	0	0
Jay	1	0	0	Oddy	4	0	0
English	0	0	0	D. Sepka	0	0	0
McNeill	0	1	2	Reisinger	1	0	0
Berteia	2	0	0	Blonda	2	4	6
Showers	0	0	0	Stuart	1	0	0
Collett	0	0	0	Stewart	1	2	2
Druce	0	0	2	Barclay	2	0	0
Wilson	0	0	0	C. Sepka	1	1	0
Davies	1	0	0	Crema	1	0	7
Hamilton	0	0	0				
Totals	5	3	6	Totals	16	11	17

Stops:

Johnston	8	6	6	7—27
Joseph	7	8	5	5—25

Score by periods:

Victoria	0	2	2	0— 5
New Westminster	4	5	4	3—16

Referees: Earl MacDonald; Ernie Smith.

FAN FARE By Walt Ditzen

Odd Triple Play Fails Stop Vets

Nothing, not even a weird third-inning triple play, could stop Naval Vets Thursday night at Royal Athletic Park.

Naval Vets recovered from the shock of seeing three runners retired on the same play to edge Wakeman-Trimble 4-3. The win increased Vets' Senior Amateur Baseball League lead to two full games.

The rare triple killing was engineered by the Wakeman-Trimble catcher, Doug Patterson. Mike Hodge, who had walked, was running at third, and Vern Evans, who had singled, was on second.

Hitter Vic Skinner tapped a slow roller back to pitcher Jerry Booth. Booth fired to Patterson, who finally tagged Hodge out after a rundown with third baseman Gerry Parker.

Patterson then threw to Ricky Blake, who caught Evans attempting to return to second.

Probably nobody in the park was more surprised than Blake when he looked up to see Skinner racing in from the other side of the bag. Blake blocked the second and tagged Skinner to complete the triple play.

Naval Vets finally hit the scoreboard in the sixth, collecting three runs. They added the winning run in the seventh when Stan Stewart scored on a wild pitch.

Naval Vets	000 003 100	4	8 3
Wakeman-Trimble	000 012 000	3	5 0

Keith Todd and Barry Sadler; Jerry Booth and Doug Patterson.

Harmon's Big Spring Heads Ladder Derby

Bob Harmon, 3861 Douglas, took over the top rung in the fourth qualifying week of the Victoria-Saanich Inlet Anglers' Association ladder derby yesterday with a 32-pound, five-ounce spring salmon caught in Quarry Bay on a Minnow-Teaser.

Doug Dye landed a 23:4 salmon and Rod McLeod caught one 7:11 to bring the total ladder entry to 14. There are still 26 rungs to be claimed by midnight Sunday.

Latest standings:

1—Bob Harmon	32:3
2—Harry Willis	23:4
3—Doug Dye	23:4
4—J. Stewart	18:9
5—Mrs. W. Caldwell	10:0
6—Mrs. R. J. Caldwell	9:3
7—R. Hamilton, Sr.	8:10
8—Rod McLeod	7:11
9—G. Connell	7:10
10—J. Dempster	6:10
11—Jack Rowe	6:6
12—Brnie Parndon	6:5
13—D. Craig	5:9
14—C. Hughes	5:1

Remember When:

The three-year-old Swaps, owned by Rex Ellsworth, set a world record of 1.40 2-5 for the 1 1-16 miles in winning the $100,000 California Handicap at Hollywood Park four years ago today. Swaps finished a length ahead of the four-year-old Determine, winner of the Kentucky Derby the previous year. Swaps lowered the mark to 1.39 the following year.

When to Fish or Hunt
SOLUNAR TABLES
by John Allen Knight

According to solunar Tables calculated for this area, the best times for fishing and hunting for today and tomorrow will be as follows (Times shown are Pacific Daylight Time):

TODAY

A.M. Minor	A.M. Major	P.M. Minor	P.M. Major
12.50	4.35	11.10	5.00

TOMORROW

11.40	3.25	12.00	5.50

Major solunar periods, lasting 1½ to 2 hours, dark type.
Minor periods, shorter in duration, light type.

Prizes Day for New Golfers

Their lessons obviously well learned, two young golfers accepted prizes from Bob Carrier of Hudson's Bay Company (left) and Vic Painter after winning tournament marking conclusion of Victoria golf committee's junior classes. Bud Foster (second from left) won advanced class with a 72 and Ken Campbell the beginners' class with a nine-hole 45. Gary Smith was second to Foster at 81 and Jim Cathro placed second to Campbell with 50. — (Colonist photo.)

Pierce One-Hits Senators; Baltimore Sinks to Third

Veteran Billy Pierce threw a brilliant one-hitter at Washington Senators last night, and Chicago White Sox pulled a game and a half out in front in the tight American League race with a 2-1 victory as Cleveland Indians climbed to second.

Ron Samford's third-inning double was the only safety off Pierce, who walked three men in the inning to give up a run. A two-run double by Jim Landis won it for the White Sox in the ninth, giving Pierce his seventh victory and Camilio Pascual his seventh loss.

Meanwhile, Cleveland Indians and Detroit Tigers kept right on winning, but New York Yankees were dropped back into the second division. Rocky Colavito, who hit four consecutive homers for the Indians Wednesday, belted an eight-inning double that gave the Indians a 2-1 victory over Baltimore and moved them past the Orioles into second. Lefthander Don Ferrarese, an ex-Oriole, stopped Baltimore with a seven-hitter.

The Tigers climbed within half a game of the Orioles, ripping into rookie Ted Wills and Mike Fornieles for 15 hits, including a two-run homer and two singles by Al Kaline, to drive Boston deeper into the cellar with an 8-1 victory. Ray Narleski spun a five-hitter, giving up a homer to Ted Williams, his second of the season, in the sixth.

YANKS LOSE

Yankees had their three-game winning streak snapped by Kansas City Athletics, who handed Bob Turley his seventh loss. They have beaten him only three times in 19 games. Norm Siebern, Marv Throneberry and Mickey Mantle homered for the Yanks.

Over in the National League, Milwaukee Braves lengthened their lead to two games as Bob Buhl shut out St. Louis Cardinals, 8-0, but the big news of the day was made by Johnny Podres of Los Angeles Dodgers.

Podres tossed his second consecutive two-hitter, beating Philadelphia Phillies, 11-0, as Don Demeter drove in five runs with two homers and a pair of singles.

Pittsburgh Pirates rallied for five runs in the eighth inning and reliefer Roy Face ran his record to 9-0 as Pittsburgh beat San Francisco Giants, 12-9, in a game marked by 12 errors.

In the other game, Don Newcombe won his fifth straight for Cincinnati as the Reds blanked Chicago Cubs, 8-0.

NATIONAL LEAGUE

	W	L	Pct.	GBL
Milwaukee	33	22	.600	
San Francisco	32	23	.561	2
Los Angeles	30	27	.526	4
Chicago	29	28	.509	5
Pittsburgh	29	28	.509	5
Cincinnati	27	29	.482	6½
St. Louis	22	32	.407	10½
Philadelphia	21	32	.396	11

AMERICAN LEAGUE

	W	L	Pct.	GBL
Chicago	31	24	.564	
Cleveland	28	24	.438	1½
Baltimore	29	26	.527	2
Detroit	28	26	.519	2½
New York	26	26	.500	3½
Kansas City	25	26	.490	4
Kansas City	25	26	.490	4
Washington	24	31	.436	7
Boston	23	31	.426	7½

AMERICAN LEAGUE

Detroit	000 001 202	8	15	0
Boston	000 001 001	1	5	2

Narleski and Wilson; Wills, Fornieles (9) and White. Home runs: Detroit—Kaline (12th). Boston—Williams (2nd).

Kansas City	002 150 010	9	15	0
New York	001 000 211	5	11	0

Garver, Meyer (9) and House; Turley, Shantz (5), Coates (6) and Berra, Blanchard (9). Home runs: Kansas City—Hadley (3rd). New York—Siebern (6th), Throneberry (2nd), Mantle (12th.)

Chicago	001 000 002	3	9	0
Washington	001 000 000	1	1	0

Pierce and Lollar; Pascual and Porter.

Cleveland	000 010 010	2	7	0
Baltimore	000 010 000	1	7	1

Ferrarese and Brown; Pappas and Triandos. Home run: Baltimore—Gardner (2nd).

NATIONAL LEAGUE

Cincinnati	002 000 030	8	9	0
Chicago	000 000 000	0	9	2

Newcombe and Bailey; Drabowsky, Hobbie (6), Morehead (8), Hillman (8) and S. Taylor.
Home run: Cincinnati, McMillan (9th).

San Francisco	140 000 031	9	9	5
Pittsburgh	020 003 25x	12	13	7

Sanford, Worthington (2), Shipley (2), G. Jones (6), Miller (9), Zanni (8) and Landrith, Schmidt; Friend, Face (8), Law (9) and Kravitz.
Home runs: San Francisco, Kirkland (9th and 10th), Mays (10th). Pittsburgh, Stuart (10th).

Milwaukee	010 020 050	8	12	0
St. Louis	000 000 000	0	5	2

Buhl and Crandall; Mizell, Grissom (8), Jeffcoat (8) and H. Smith, Katt (9).
Home runs: Milwaukee, Wise (1st), Crandall (9th).

Los Angeles	430 000 013	11	19	0
Philadelphia	000 000 000	0	2	1

Podres and Rosebore; Roberts, Meyer (2), Robinson (4), Simmons (6), Phillips (9) and Thomas.
Home runs: Los Angeles, Demeter (11th and 12th).

Vancouver	400 012 000	7	11	0
Phoenix	301 002 000	6	9	0

Sessons, Luebke (7) and Pagliaroni; Muffett and Harvey. Home runs: Vancouver—Robinson (2), Pagliaroni, Hansen. Phoenix—Pagan, Wilson, Friend.

Spokane	000 300 100	4	9	0
Salt Lake City	000 000 05x	5	8	0

Nicolosi, Wade (8) and Baragon; Hall, Umbricht (9) and Onuska. Westerfeld (8). Home runs: Spokane—Bilko.

Seattle	000 001 000	1	2	1
San Diego	000 010 000	1	3	1

Surkon, Kennedy (6) and Bevan; Striker, Werle (6) and Jones. Home run: San Diego—Jones.
(Portland at Sacramento, called 1st, electrical failure).

Today's Sports

BASEBALL
7.00 p.m.—Senior Amateur Baseball League, Pages vs. Eagles, Royal Athletic Park.
SOFTBALL
6.45 p.m.—Senior Open Softball League, Halfway House vs. Mayo Lumber, Central Park; MacNutt's vs. Tudor House, Heywood Avenue Park.
MINOR BASEBALL
6.30 p.m.—Victoria Babe Ruth League, Teamsters vs. Menzies, Beacon Hill Park.
6.30 p.m.—Evening Optimist Babe Ruth League, Lake Hill vs. Bapco, Reynolds Road Park.
6.30 p.m.—Carnarvon Pony League, Mawson-Gage vs. Firemen, Carnarvon Park.
6.30 p.m.—National Little League, Rotary vs. Kiwanis, Hillside Avenue Park.
6.30 p.m.—James Bay Little League, Merchants vs. CBRE, Macdonald Park.
6.30 p.m.—Cadboro Bay Little League, Merchants vs. Vickerys, Maynard Park.

PCL Baseball

	W	L	Pct.	GBL
Sacramento	34	24	.586	
San Diego	31	25	.554	2½
Vancouver	29	27	.518	4
Phoenix	29	29	.500	5
Portland	28	27	.491	5½
Salt Lake City	27	29	.482	6
Spokane	26	31	.446	7½
Seattle	24	33	.421	9½

OUT BUT NOT DOWN

LAFAYETTE, La. (UPI)—Pro Bill Webb of Kansas City, knocked unconscious when struck on the head by a tee shot hit by another golfer in last year's Lafayette Open, revived and birdied the next five holes. He finished ninth in the tournament and won $650, his best showing of the year on the pro circuit.

Northerners Re-Admitted

Tugmen Nip Nanaimo

Nanaimo Juniors, readmitted to the Senior "B" Lacrosse League yesterday, turned in an impressive performance at Nanaimo last night, but lost, 7-6, to Foul Bay Tugmen.

Nanaimo had been suspended May 28 following a near riot in a game at Nanaimo against Junior Shamrocks. The club was readmitted after officials promised that there would be no repitition of the incident.

Tugmen came from behind a 6-4 third-quarter deficit to win. Bob Showers and Fred Doige had two goals each and Stu Reid, Art Pike and Robin Barnes added singles. Bill Russell and Al Fearon, with two each, Bob Shires and Thomas were the Nanaimo marksmen.

In the other game, played at Stevenson Park, Jokers beat Junior Rocks, 7-6, with Paul Calve scoring twice and Len Scott, Norm Parker, Fred Rolston, Dave Gale and Whitey Wakelyn adding singles.

John Hansen and Len Restall scored two goals each for the juniors. Ron Marshall and Bob Jones each got one.

VIEWS of SPORT

By Red Smith

In Kansas City the temperature was an amiable 86 but the Athletics' Discomfort Index was 100. James Hoyt Wilhelm was pitching for Baltimore. He worked calmly and, by today's standards, briskly. In one hour, fifty-seven minutes, the job was done. The Athletics got five singles, two doubles, and no runs.

Wilhelm struck out three batsmen, walked one, made it look easy as the Orioles won, 3 to 0. It was his ninth victory of the season. He has not lost a game. His earned-run average for 90 innings is 0.999, meaning the opposition has been getting a run about every tenth inning.

The Orioles, whose total of 521 runs last year was low for the major leagues, are last in the American League in team batting and have scored 184 runs in 52 games, by far the lowest figure in either league. (By way of comparison, Cincinnati has made 270 runs.) In the past Paul Richards has specialized in defence, and this season Baltimore has committed more errors than any other team in the majors.

Yet the Orioles are in third place, just two games back of the White Sox. Without Wilhelm's nine victories they would be last. Assume that if they didn't have Wilhelm others on the staff might have picked up five of those games, then they'd be sixth, just about where they were at this stage last season when Wilhelm was employed by Cleveland.

Frank Lane must find these figures utterly absorbing. When he was general manager of the Cardinals he shipped Wilhelm to the Indians. Then he followed him to Cleveland and sold him to Baltimore. No other man in baseball can make this boast: "I fired baseball's leading pitcher twice."

Gus Gets Him for Nine

In the circumstances, it is hardly surprising that Wilhelm's name gets mentioned now and then.

"If everybody threw a knuckler," Yogi Berra says, "there wouldn't be a .200 hitter in the league."

As Baltimore's catcher, Gus Triandos is the world's leading authority on Wilhelm's dipping service. Wes Westrum used to occupy that position when Hoyt was the Giants' top relief pitcher. "I don't want to take anything away from Westrum," says Triandos, "but he had to catch only two or three innings at a time. I get him for nine."

According to Leo Durocher, Wilhelm used to bet his colleagues with the Giants five dollars that they coudn't hold three pitches out of five. "One spring," Durocher says, "everybody tried it, and everybody lost, including Willie Mays."

Every mention of Wilhelm recalls a remark Richards dropped in Florida during the spring. Going over the roster for the benefit of the visiting press, he stirred a flicker of surprise by mentioning Wilhelm as a starting pitcher. "I think he may have been miscast in relief," he said. This brought some stares, but the newspapermen let it pass. It didn't make sense.

It made no sense, because ever since the Giants brought the fellow up from Minneapolis in 1952, every manager he had on three major league clubs used him exclusively in relief. In his six big league seasons up to last year, Wilhelm never started a game. To be sure, Richards used him to start a few last summer and got a no-hitter against the Yankees from him, but that could be just one of those things.

Why Don't They Use It?

That's how it seemed in Florida. Now—well, now Berra's remark sets one to wondering why more pitchers don't employ the knuckler. Most kids practise the delivery at one time or another; even outfielders like to fool with it when they're playing catch. Not every pitcher could master it as Wilhelm has, of course, but many could develop the proficiency to make it useful. Why don't they?

There are two answers. When a young pitcher has natural stuff, managers discourage trick deliveries. Managers are devout men with a pious faith in the classic equipment—fast ball, curve, and change-of-pace. Catchers as a tribe are anti-knuckler, having an unreasonable antipathy to broken fingers and passed balls.

Many a young pitcher with a good knuckler never gets a call for the pitch. Some have been chased out of the big leagues for want of a catcher to handle it.

Years ago Connie Mack sent a young pitcher named George Caster back to the minors, telling him he'd have to augment his equipment somehow. Arriving in Portland, Ore., Caster was warmed up by a catcher named Earle Brucker.

"Is that all you've got?" Brucker asked after sampling the fast ball.

"I've got a knuckler," Caster said, "but the catchers won't let me use it."

"You throw it," Bruck said. "If I don't catch it, I'll run it down."

That year Caster won 25 games in the Pacific Coast League and Connie called him back to Philadelphia. One season the knuckler won 16 games for the last-place Athletics. It kept George eating major league sirloins for 12 years.

INDIANAPOLIS STYLE
BIG CARS

TOMORROW NIGHT
TIME TRIALS: 7.30 RAIN DATE: SUNDAY, 2 P.M.
LARGE AMERICAN ENTRY
Including: OFFENHAUSERS, RANGER ROADSTERS, G.M.C.'s, ETC.
NORTHWEST'S LEADING DRIVERS — REGULAR ADMISSION PRICES
Western Speedway
Don't Miss the Fastest Sport on Wheels!

MRS. MARGARET TODD
. . . can't remember

Mrs. Lawson Sidelined

Nanaimo Golfer Finalist by Upset

Mrs. Evelyn Jackson of Nanaimo, a member of the Royal Colwood Golf and Country Club, scored the first major upset of the Victoria city ladies' golf championship yesterday when she eliminated Mrs. Joan Lawson, medalist and defending champion, on the 19th hole in semi-final play.

Seeking her first major title, Mrs. Jackson has Mrs. Margaret Todd, who has won the city title so often she isn't sure whether it's six or seven times, barring her way in today's 18-hole final. Mrs. Todd reached the final with a 3 and 2 victory over Mrs. Isabel McIntyre, 1956 city champion.

All four semi-finalists played well yesterday, sticking close to par figures in two keenly-contested semi-final matches. Both winners had to come from behind, Mrs. Todd rallying on the first nine and Mrs. Jackson late in the match when it seemed she was surely beaten.

OUT OF BOUNDS

Misses cost Mrs. Lawson a chance for her second straight win. She was one up after eight holes but made the turn all square after driving out of bounds on the ninth.

The 10th and 11th were halved in par figures, then Mrs. Lawson took what seemed to be a safe lead when she won the 12th and 13th with her third and fourth successive pars. She missed a chance to go three up on the 14th when she flubbed a long iron but she managed to get a half and with four holes left and a lead of two she seemed "in."

But the scrappy Nanaimo player won the 15th when Mrs. Lawson drove into a bunker, halved the 16th and 17th to stay alive, then got a reprieve when her opponent missed a three-foot putt to lose the 18th.

FLUBS APPROACH

On the extra hole, Mrs. Lawson hit two good woods to get the jump, then flubbed a short approach. Mrs. Jackson was short with her iron shot but she chipped up about three feet away while Mrs. Lawson's fourth shot left her with a tricky, six-foot sidehill putt. She missed it. Mrs. Jackson moved into the final by sinking her putt.

Mrs. McIntyre opened fast in the other semi-final, getting two pars and two birdies on the first four holes, winning the third and fourth to go two up. But Mrs. Todd won the fifth and sixth to pull even and the seventh to take a one-hole lead, which she held to the turn. She lengthened out by winning the 10th and 12th to go three up. Mrs. McIntyre won the 13th, got halves on the 14th and 15th but Mrs. Todd's birdie four on the 16th ended the match.

Mrs. Todd was two over par on the first nine and only three over when the match ended as she came up with her best golf of the tournament to beat back a serious challenge.

RESULTS

Championship Flight—Mrs. T. Jackson defeated Mrs. K. Lawson at the 19th; Mrs. J. Todd defeated Mrs. H. McIntyre 3 and 2.

Championship Consolation — Mrs. H. MacKenzie defeated Mrs. H. Mearns 2 up; Mrs. L. Bradley won by default.

First Flight—Mrs. A. Cooke defeated Mrs. H. Valo 6 and 4; Miss E. Eilers defeated Mrs. E. Yardley 4 and 2.

Second Flight—Mrs. d'Easum defeated Miss R. Jones 1 up; Mrs. W. Mearns defeated Mrs. C. Chapman 3 and 2.

Third Flight—Mrs. J. Fry defeated Mrs. G. Warren at the 19th; Mrs. R. E. Foster defeated Mrs. C. Smith 5 and 4.

Fourth Flight—Mrs. R. Foster defeated Mrs. R. Fortye 3 and 2; Mrs. W. Colbert defeated Miss E. Wilson 5 and 4.

TODAY'S DRAW

Championship Consolation—10.00: Mrs. H. MacKenzie vs. Mrs. L. Bradley.

First Flight—10.05: Mrs. A. Cooke vs. Miss E. Eilers.

Second Flight—10.10: Mrs. d'Easum vs. Mrs. W. Mearns.

Third Flight—10.15: Mrs. J. Fry vs. Mrs. R. E. Foster.

Fourth Flight—10.20: Mrs. R. Foster vs. Mrs. W. Colbert.

Championship Flight—11.00: Mrs. T. Jackson vs. Mrs. J. Todd.

W. Court to referee.

BEN HOGAN
. . . scrambler

Hogan Shares Lead; Par Proves Elusive

MAMARONECK, N.Y. (AP) — The ever formidable Ben Hogan and three young touring professionals —Dow Finsterwald, Gene Littler and Dick Knight— fired one-under-par 69s Thursday to share the opening round lead in the 59th United States open golf championship.

None other in the 149-man field was able to whip the Winged Foot course, par—of 35-35 — 70, which was made more difficult by cool, gusty, cross winds off Long Island Sound.

The four pace-setters had a one-stroke edge over Hillman Robbins of Memphis, former U.S. amateur champion who had a par 70. Nine players, including some of the biggest names in in game, were bracketed at 71.

Tommy Bolt, the defending champion, came in with a 75 and Sam Snead, "driving, pitching and putting like a dub," by his own admission, shot 73 in the favorite's role.

The 71 bracket included: Gary Player of South Africa, runnerup to Bolt last year; Cary Middlecoff, two-time winner; Arnold Palmer, Lionel Hebert, Ted Kroll, Don Fairfield, Billy Casper, Bo Wininger and Don January.

Charlie Coe of Oklahoma City, the U.S. Walker Cup captain, was best of the amateurs with 72. He was tied with a handful of pros, including Al Balding of Toronto, the lone Canadian representative, who shot 34-38.

Hogan, looking like the killer hawk of old and a man bent on winning his fifth open championship, toured the front nine in 32, three under par, and then scrambled magnificently on the tough finishing holes.

He uncorked spectacular recoveries on the 16th and 17th only to three-putt the 18th from 30 feet when he topped the ball.

Deane Beman, the new British amateur champion from Bethesda, Md., playing in the threesome with Hogan, skied to an 80. Dick Mayer, 1957 open champion, in the same group, had a 77. Ed Furgol another former champion shot 81 and Julius Boros, highly-regarded 1952 winner, took a 76. Ken Venturi had a scattershot 78.

All may have trouble making the cutoff today when the field is sliced to the low 50 scorers and ties.

City Sniper Ron Mecredy Captures Qualifying Event

VANCOUVER (Special) — Ron Mecredy of Victoria Canadian Scottish won the qualifying stage of the Lieutenant-Governor's match and two other Victoria shots placed in the top four here yesterday as action continued in the annual B.C. Rifle Association matches.

Mecredy scored 146 out of a possible 150 in the shoot, held at 200, 500 and 600 yards. A total of 150 marksmen entered the competition, but only the top 60 qualified for Saturday's second and final stage of the event.

Duncan Payne of the Victoria Canadian Scottish was second with 145, followed by Herb Chandler of New Westminster at 144. Eileen Learoyd, also with Canadian Scottish, placed fourth.

Other Victorians to qualify, with their positions and scores:

7—Cadet Ed Henley (RCAF), 143; 14, Mrs. M. Robinson (29th Regt.) 141; 17, Maj. Jack Roberts (CS), 141; 18, Lt. George Grivel (RCN), 141; 21, Peter Roche (RCAF), 141; 22, Harry Wells (RCN), 141; 32, Bob Walker (RCMP), 140; 35, Ed Nicholson (CS), 139; 36, PO Archie Wood (CS), 139; 37, Maj. A. M. T. Spittall (CS), 139; 40 G. H. Boyd, 139; 51, Fred Richardson, (5th Regt), 139; 54, Ed Zwolak (PPCLI), 138; 55, Frank Ball (RCN), 138.

Sgt. Frank Drysdale, Cadet G. Fyvie and Sgt. D. M. Murphy (Comox), to hold shoot-off after tying at 137 for qualifying berth.

Rye's Two-Hitter Sinks Tiremen, 4-1

Mike Rye turned in his best pitching performance of the Senior Open Softball League season Thursday night, allowing just two hits at Central Park as Navy downed D and D Tire, 4-1.

Navy gave Rye all the lead he needed with two-run outbursts in the first and third innings. Although he was plagued with control trouble, Rye was tough in the clutch. He struck out six.

D and D's only run came in the seventh inning.

In a Section II game at Heywood Avenue Park, Pat Bay Navy continued its winning ways by outlasting Six Mile House, 17-11.

Pat Bay scored 14 runs in the final three innings to overcome a 10-3 deficit. Sandy Silcox hit a three-run triple for the winners, highlighting a six run sixth inning.

Pat Bay's Dusty Miller hit the game's only home run.

Four pitchers saw action in the game, yielding a total of 23 walks. Bob Haladane was the winner and Gugi Manhaus the loser.

Navy	202 000 000—	4	10	3
D & D Tire	000 000 100—	1	3	1

Mike Rye and Andy George; Dennis Beaulac, Frank Bell (6) and Charlie Costable.

Pat Bay Navy	201 006 26—17	10	3
Six Mile House	303 400 10—11	5	3

Al Chedd, Bob Haladane (3) and Turk Campbell, Wayne Neal (3); Bill Urlacker, Gugi Manhaus (6) and Frank MacNutt.

Home run: Pat Bay—Dusty Miller.

More Sport On Page 12

Traps, Traps, Traps

TALARA, Peru (AP) — If you have trouble getting out of a sand trap, pity the poor duffers who play the Talara Golf Club.

It is all sand—5,823 yards of the stuff.

The tees, fairways, roughs and greens are sand.

Actually it is a nine-hole course, made into 18 holes by having two tees for each hole. It was built for its employees by an oil company that has hundreds of workers.

Club rules permit a golfer to improve his lie by smoothing out the ground and moving the ball not over six inches. Even on the greens, it is permissible to smooth out the sand and move the ball not over six inches to get away from the track left by another ball.

One nice thing about it. Everybody can afford a caddy. They get 20 cents for nine holes or 40 cents for 18 holes. Nobody ever asks for advice on what club to use. The caddies hear the constant refrain: "Give me the wedge boy."

Both Tallies By Campbell

Keith Campbell took care of all the scoring Thursday at Stevenson Park as James Bay edged OK Tire, 2-1, in the first game of a midget lacrosse league doubleheader.

Campbell scored both goals for the winners while Bill Majorki accounted for OK Tire's only goal.

In the second game, James Bay was held to a 2-2 draw by Saanich Farmers.

Eddie Ross duplicated Campbell's feat, while Jim Gordon and Colin Trigwell replied for Saanich.

Minor Baseball

LITTLE LEAGUE

HAMPTON

	W	L	Pct.	GBL
Crows	6	3	.667	—
Hawks	5	3	.625	½
Jays	3	5	.375	2½
Owls	2	7	.222	4

Hawks	002 200—4	3	1
Crows	330 10x—7	6	1

Brian Stubbs and John Hughes; Tom Agrey and Bruce Kaiser.

★ ★ ★

AMERICAN

Automecs	000 000— 0	3	5
Tuglets	621 01x—10	4	1

Gary Robertson, Pete Jolly (1), Alan Pollock (2), Phil Drysdale (2), Wayne Horn (3) and Wayne Forland; Bob Murphy and Murr Smith. Home run: Tuglets—Gerald Halberg.

★ ★ ★

OAK BAY

Pollards	011 001—3	3	4
Kerseys	000 000—0	1	4

Harley Kennedy and Lloyd Murphy; Bob Burrows and Dave Swanson.

★ ★ ★

FAIRFIELD

ANAF Vets	100 335—12	5	9
Britannia	200 022— 6	10	1

Brian Dance and Leonard Roueche; Gary Allen and Greg Spenser, Ken Spenser (4).

★ ★ ★

CADBORO BAY

News Kings	000 400—4	4	4
DRCs	400 03x—7	3	2

Peter Duncan and Andy Blyth; Don Read and Leonard Duval.

★ ★ ★

TRIANGLE

	R	H	E
Naden	000 000—0	1	3
Flyers	025 00x—7	5	0

James Nemeth, Rick Howett (3) and Mike Pattenaude; Gary Rose and Wes McKay.

LAYRITE

Local 9	045 514—19	19	3
Individuals	200 032— 7	10	5

Denis Mycock and Murray Stevenson; Bob Murdock, Jim McCannan (3), G. Alinut (3) and Don Robinson.

★ ★ ★

PONY LEAGUE

CARNARVON

Police	000 025 0—7	5	3
Rotary	000 310 0—4	4	3

Peter Baines and Mike McAvoy; Bob Maybee and Tim Ormiston.

★ ★ ★

COLT LEAGUE

CAPITAL CITY

C and C	003 010 0—4	2	9
Northwesterns	301 402 x—10	6	2

J. Cunningham and M. Brown; D. Murdock and Bruce Timbers.

★ ★ ★

BABE RUTH LEAGUE

EVENING OPTIMIST

Bapco	200 000 1—3	3	1
Pattersons	170 000 x—8	4	1

John Gardner, John McKeachnie (2) and Jim Ackinclose; Barry Hitchens and Eddie Anslow.

★ ★ ★

VICTORIA

Menzies	602 221 0—13	10	0
Teamsters	000 003 x— 3	5	4

John Yandski and Jim Hagnarty; Frank Lezete, Bob Watson (1) and Ken Ezeling. Home runs: Menzies—Fergie Webster; Teamsters—Murray Pastuck.

HISTORIC AREA

The Bay of Quinte, a narrow inlet of Lake Ontario, extends 80 miles from Kingston to Trenton, Ont.

FREE boating booklets from your Evinrude dealer during National Boating Week

from EVERY angle... ANGLERS AGREE

SPORTWIN 10 h.p.

EVINRUDE
Golden Jubilee STOWAWAYS
ARE THE FINEST FISHING MOTORS IN 50 YEARS

They're power perfect, perfectly portable and filled with advanced new features, including thermostatic cooling in the 10 and 5½ for easier starts, faster runs and smoother trolling in every degree of water temperature. Convenient terms on all eight models at your Evinrude dealer's. (He's listed in your telephone book yellow pages.) Write for colourful free literature and free copy of "Handbook for Weekend Skippers".

Sportwin 10 h.p.—$388.00 Fisherman 5½ h.p.—$288.00
Lightwin 3 h.p.—$197.00

"Buy Canadian"

SALES & SERVICE EVERYWHERE EVINRUDE ALL HORSEPOWER O.B.C. RATED
PETERBOROUGH MOTORS CANADA
7300

a man knows what he wants*
*good taste

CABINET
10¢
7727

EVINRUDE OUTBOARD MOTORS
Surfacing Products and Marine Supplies Ltd.
845 Yates St. EV 2-1928

EVINRUDE OUTBOARD MOTORS
T. EATON Co CANADA LIMITED

smart men prefer
YARDLEY

Deodorant for Men
$1.50

Shop for "Pop" Where Smart "Pops" Always Shop

"Cec" Fletcher's Men's Shop Ltd.

Give him a gift of smart wearing apparel, just what he wants. Choose from the largest and finest selection in town!

FATHER'S DAY SPECIAL!
All-Wool Worsted
SUITS
$59.50

SLACKS
All-wool worsted.
From $16.95

SUNTANS
From $6.95

SPORT SHIRTS
From $3.95

BLAZERS
From $29.50

SPORT COATS
From $29.50

DRESS SHIRTS
Forsyth and Arrow.
From $5.00

OPEN WEDNESDAY ALL DAY
●
OPEN FRIDAY TILL 9 P.M.

"CEC" Fletcher's
MEN'S SHOP LTD.

One Hour Free Parking Across the Street at Mac's Parking
"The Home of Dack's Shoes for Men"
755 YATES ST. PHONE EV 3-5412

LUXURY in the Low-Price Field
BORGWARD
"ISABELLA"

A truly luxury car at a price you can afford! Cruising speeds in the high seventies, economy unsurpassed, means low cost driving for you. Ride in luxurious comfort in a car you will be proud to own! Completely equipped with air conditioner, heater, turn signals, dual sun visor, cigarette lighter, complete set of hand tools, underseal, electric clock, electric wipers, wheel balance. Come in and see the Outstanding Borgward Cars at

100% 40,000-MILE GUARANTEE

ENSIGN MOTORS
Sales, Parts and Service — BORGWARD - LLOYDWAGEN
2017 Quadra — Opposite Curling Rink EV 5-5612

King Fisherman

Coho Catches Coming In Better

Certain sign that Vancouver Island's salmon season is about in full swing can be seen in the increasing numbers, and size, of coho being entered in the Daily Colonist King Fisherman Contest.

Only two weeks ago most of them were under the five-pound minimum required to be eligible for the contest but many are now nearing six pounds and most are five pounds, or just a few ounces less.

And yesterday's entries brought information about the largest of the season to date, a nine-pound, three-ounce fish caught in Saanich Inlet by R. J. Caldwell, 1053 Princess, and entered at Hall's Boathouse. Biggest reported coho previously was the six-pound five-ounce fish caught in Saanich Inlet June 3 by W. J. Smethurst, 827 Lampson.

Yesterday's entries indicated a "pick-up" in Saanich Inlet and included another lengthy list from Ferndell Court which showed that anglers in the Campbell River area are finding it reasonably easy to get coho limits off Cape Mudge.

Salmon

HALL'S BOATHOUSE, GOLDSTREAM

W. Loo, 859 Phoenix; 24:8, 12:8 springs, Chesterfield Rock, Strip-Teaser.

Doug Bray, 2914 Shakespeare; 21:8 spring, Misery Bay, Minnow-Teaser.

A. Rosin, 771 Hockley; 13:14, 7:8 springs, Goldstream Island, Minnow-Teaser.

A. E. Cutler, 1620 Redfern; 10:3 spring, Goldstream Island, Pintail plug.

Mrs. W. Caldwell, 1053 Princess; 10:0 spring, Misery Bay, Minnow-Teaser.

E. Locke, 483 Constance; 10:0 spring, Stone House, Minnow-Teaser.

R. J. Caldwell, 1053 Princess; 9:3 coho, Misery Bay, Minnow-Teaser.

J. Fletcher, 4048 Cedar Hill Cross Road; 9:0 spring, Chesterfield Rock, Minnow-Teaser.

E. Jarvis, 2419 Chambers; 8:2 spring, Goldstream Island, Strip-Teaser.

S. Connell, 3875 Cadboro Bay Road; 7:15 spring, Misery Bay, Strip-Teaser.

Bob Caldwell, 1053 Princess; 7:8 spring, Misery Bay, Minnow-Teaser.

J. Dempster, 3329 Kingsley; 6:10 spring, Chesterfield Rock, Minnow-Teaser.

Jack Rowe, 1105 Princess; 6:6 spring, Misery Bay, Minnow-Teaser.

J. Bergh, 1043 Clare; 6:4 spring, Stone House, Minnow-Teaser.

Don Holliday, 1224 Oxford; 5:12 spring, Stone House, Minnow-Teaser.

Charlie Farrar, 3153 Carroll; 5:10 spring, Chesterfield Rock, Mac's Squid plug.

C. Hughes, 3018 Leigh Road; 5:1 spring, Goldstream Island, Minnow-Teaser.

CANOE COVE MARINA, CANOE COVE

Bert Owens, 3332 Painter Road; 22:8, 11:4, 5:8, 17:0 springs, Sidney Spit, Strip-Teaser.

SIDNEY MARINA, SIDNEY

Helen Jones, Sidney; 13:12, 6:12 springs, Sidney Spit, Strip-Teaser.

VAN ISLE MARINA

Miss Betty Gropp, 552 Simcoe; 5:12 spring, Sidney Spit, Minnow-Teaser.

FERNDELL COURT, CAMPBELL RIVER

Leroy Edgerton, Chula Vista, California; 5:4, 5:2, 5:0, 5:0 coho, Cape Mudge, Gresvig spoon.

Ken Cosby, Ferndell Court; 5:4, 5:4, 5:2, 5:0 coho, Cape Mudge, Tom Mack spoon.

Elizabeth Blades, Klamath Falls, Oregon; 5:1, 5:0 coho, Cape Mudge, Tom Mack spoon.

E. Umphlett, Santa Cruz, California; 5:4, 5:4 coho, Cape Mudge, Tom Mack spoon.

J. Vinson, Santa Cruz, California; 5:1, 5:0 coho, Cape Mudge, Andy Reeker spoon.

Jesse Lease, Stockton, California; 5:4, 5:4, 5:2, 5:0 coho, Cape Mudge, Tom Mack spoon.

Dr. J. Petray, Stockton, California; 5:8, 5:2, 5:1, 5:1 coho, Cape Mudge, Gresvig spoon.

Homer Bean, 5:12, 5:4, 5:2, 5:0 coho, Cape Mudge, Gresvig spoon.

Mrs. L. Sperry, El Monte, California; 5:2, 5:2, 5:1, 5:0 coho, Cape Mudge, Tom Mack spoon.

Lance Sperry, El Monte, California; 5:4, 5:3, 5:1, 5:0 coho, Cape Mudge, Gresvig spoon.

Mr. Rice, Monterey, California; 5:2, 5:1, 5:0 coho, Cape Mudge, Gresvig spoon.

Ray Burkell, Campbell River; 5:4 coho, Cape Mudge, Tom Mack spoon.

O.C. Cricket Results

LONDON (Reuters)—Thursday's close-of-play cricket scores:

Kent 170 and 77 (H. Jackson 5 for 38); Derbyshire 268 (L. Hall 35, F. Halfyard 7 for 89). Derbyshire won by an innings and 21 runs.

Oxford University 276 and 131 (J. Burki 47); Army 208 (A. Gorram 5 for 72) and 62 for no wicket.

Worcestershire 145 and 91 for 1 (L. Outschoorn 37 not out); Middlesex 262 for 9 declared (R. Gale 65, F. Titmus 44, J. Murray 37 not out).

RAF 196 and 194 for 4 declared (A. Roe 59, R. Leggatt 58 not out); Sussex 153 for 8 declared (R. Pratt 5 for 72) and 232 for 5. Sussex won by 5 wickets.

Warwickshire 346 for 6 declared and 152 for 4 (W. Stewart 44, T. Cartwright 43, K. Ibadulla 58 not out); Cambridge University 245 (D. Kirby 109, J. Bernard 40).

India 287 and 180 for 5 (J. Ghorpade 32); Minor Counties 278 (J. Ikin 118).

Leicestershire 135 and 80 (J. Mortimore 5 for 7); Gloucestershire 271 (M. Young 76, A. Brown 48, J. Mortimore 61). Gloucester won by an innings and 56 runs.

Essex 356; Nottinghamshire 170 (J. Clay 40, L. Ralph 6 for 55) and 54 for 6.

Hampshire 203 and 183 for 6 (D. Baldry 42); Yorkshire 215 (W. Stott 94, R. Illingworth 43, V. Cannings 5 for 68).

Glamorgan 237 and 165 for 6 (L. Devereaux 58, W. Parkhouse 49); Lancashire 128 (A. Wharton 65).

Entries Pour In For Car Climb

ALBERNI — Approximately 30 cars have already entered a hillclimb to be held Sunday by the Alberni Valley Rod and Custom Club, under the sanction of the Island Timing Association.

Post entries will be accepted. Entrants will line up at 9 p.m. for elimination heats. Finals will follow.

PRETTY GOOD YEARS

ST. LOUIS (UPI)—Rogers Hornsby, playing with the St. Louis Cardinals, compiled a five-year batting average of .4024 from 1921 to 1925.

Lansdowne Entries

FIRST RACE — Claiming, $850, for three-year-olds and up. Six furlongs:

Oremeal (Ventrella) 112
Our Exception (Lanoway) 100
Wonder Roll (Williams) 105
Call By (Coppernoll) 122
Dark Nymph (Richards) 117
Ettacroft (Ulrich) 100
Convertible (Richardson) 117
Lynda Gordon (Cormack) 112
Trusting You (Frey) 107
Pixies Ark (Arnold) 112
Also eligible:
Green Again (Longo) 105
Merode Boy (Coppernoll) 105
Shaggy Jean (Richardson) 112
Sir Lea (Marsh) 112

SECOND RACE—Claiming, $850, for two-year-old maidens bred in Canada. Four and one-half furlongs:

Prince Pepi (Richardson) 117
Merilee M. (Terry) 114
Uncle Hans Willy (Arnold) 117
Jay Lazy Jay (Cormack) 114
Queens Stadium (Marsh) 114
Kydette (Longo) 114
Cambie Belle (Carriere) 114
Happy Chimes (Arterburn) 117
Westweld (Sivewright) 117
Kellys Comet (Richards) 114
Also eligible:
Rosalea (Williams) 114
Flyworth (Longo) 117
Worthy Miss (Frey) 114

THIRD RACE — Claiming, $850, for three-year-olds and up. Six furlongs:

Rough Rider (Richardson) 122
Jazarandey (Broomfield) 113
Sir Jungle (Yama) 117
Miss Elchicote (Lanoway) 112
Morva Glen (Broomfield) 107
High Horizon (Ventrella) 117
Mondays Child (Ulrich) 112
Junes Delight (Sivewright) 107
Stuck Up (Williams) 122
Double Show (Marsh) 110
Also eligible:
Lady Gallant (Arterburn) 107
Gail G. (Arnold) 112
Wee Toddler (Cormack) 117
Donn Wake (Richards) 107

FOURTH RACE—Claiming, $850, for four-year-olds and up. Six furlongs:

Go-An-Read (Longo) 113
Fast Tartan (Broomfield) 108
East Weymas (Williams) 108
Cap Stadium (Marsh) 118
Penny Peeble (Richards) 108
Bobs Mistake (Frey) 113
Tropical (Coppernoll) 118
Joe H. (Cormack) 113
Pamarco (Carriere) 118
Great Count (Arterburn) 118
Also eligible:
Pink Pill (Sivewright) 113
Camilla B. (Arterburn) 113
Deovolente (Broomfield) 118
Morning Call (P. Clark) 105

FIFTH RACE — Claiming, $850, for three-year-olds and up. Six furlongs:

Mr. Roberts (Ulrich) 118
Blue Hawk (Marsh) 113
Neds Freedom (Ventrella) 117
Queensboro Lad (Arterburn) 117
Cirtex (Richardson) 118
One Pine Day (Sivewright) 113
Kaceta (Broomfield) 112
Lils Belle (Lanoway) 108
Glouster Queen (Richards) 112
Nasus (Yama) 103

SIXTH RACE—Claiming, $950, for four-year-olds and up. Six furlongs:

Cant Pass Me (Longo) 114
Bonnie Lass (Coppernoll) 115
Cunnamulla (Lanoway) 110
Arden Drive (Marsh) 115
Justice Flash (Carriere) 110
Flying On (Arnold) 115
Fair Reading (Richardson) 115
Bram Boy (Broomfield) 109
Peace Time (Arterburn) 120
Beau Abbey (P. Clark) 109
Also eligible:
Armed Leaf (Richards) 120
Manika (Terry) 109

SEVENTH RACE — Allowance, $900, for four-year-olds and up. One mile:

A-Honey Marie (Marsh) 112
A-Fleet Silk (Frey) 112
Frayed (Richards) 120
Mt. Cheam (Broomfield) 108
Solid Girl (Ulrich) 110
King Pal (Coppernoll) 113
Glo-Reign (Lanoway) 102
Gollywood (Arnold) 117
Gone South (Arterburn) 112
A-Entry

EIGHTH RACE—Claiming, $850, for four-year-olds and up. Six furlongs:

Sad Henry (Williams) 113
Low Step (Frey) 118
Nanco (Coppernoll) 108
Hookhanger (Arnold) 113
Firps Hope (Lanoway) 108
Larks Fly (Richards) 118
Doll Song (Ulrich) 108
Telethon Gal (Carriere) 113
Emery (Cormack) 118
Empire Stadium (Richardson) 118
Also eligible:
Triple Feature (Lanoway) 108
Adjutant (Terry) 118
Wardee (Sivewright) 118

First post 5.15.

Long John SCOTCH WHISKY

Light as a breath of heather

Famous for over a century around the world . . . now available for all Canada to enjoy.

100% SCOTCH WHISKY DISTILLED, MATURED AND BOTTLED IN SCOTLAND BY LONG JOHN DISTILLERIES, GLASGOW, SCOTLAND

SOLE AGENTS IN CANADA: CANADIAN SCHENLEY LTD., MONTREAL, P.Q.

—This advertisement is not published or displayed by the Liquor Control Board or by the Government of British Columbia.

Newspaper Advertising Stimulates Buying

BIRKS HAVE EXCLUSIVE DIAMOND RINGS AT CANADA'S LOWEST PRICES

RIDEAU PAIR Engagement Ring $125.00

Wedding Ring $45.00

Other Birks diamond rings from $40.00

Available on Birks Budget Plan—10% down—balance in convenient monthly payments.

OPEN TONIGHT TILL 9

COMPARE BEFORE YOU BUY

BIRKS JEWELLERS
706-708 YATES ST.
EV 2-4241

"You know, when I'm feeling good about something I like to smoke a cigar. And the flavour of these Old Port cigars is just right for me."

They're EXTRA MILD

10¢ Suggested price

OLD PORT CIGARS

ALL 'CAPITAL' SAVINGS are GUARANTEED 100% to please or your money back

★ LOOK at these for more UNUSUAL CAPITAL SAVINGS ★

KITCHENWARE
Ovenex angel food cake pan—
Solid bottom 75¢
Loose bottom 95¢
Kitchen sieves, assorted sizes 15¢
Aluminum tea kettles 1.89
9" cast iron frypans 2.35
Grapefruit knives 25¢
Paring knives 29¢
Plate scrapers 17¢
Can openers 25¢
Magnetic wall bracket bottle opener 25¢
Scrub brushes 24¢

GALVANIZED PAILS
10-quart size 1.15
12-quart size 1.25
14-quart size 1.35

CEMENT TOOLS
9" pointing trowels 42¢
5" pointing trowels 23¢
10" smoothing trowels 65¢
Cement joiner tool 1.15
Cement edging tool 1.15

GALVANIZED TUBS
5 handy sizes to choose from:
1.60 - 2.30 - 2.95 - 3.45 - 4.20

DIAPER PAILS
2-gallon size, in sturdy white enamel with lid 2.50

POLYFOAM CUSHIONS
2"x14"x14" 2.35
Pillow type 12"x12"x4" 2.25
14"x14"x4" 2.50

2-gallon watering cans 2.52
Brass adjustable hose nozzles, 65¢
Cast aluminum hose couplings, 17¢
Hose clamps, assorted sizes 5¢
¾ offset chrome cabinet hinges 25¢
Brass-plated casement fasteners 25¢
Chest locks with key 24¢
Nail hammer handles 18¢

HAMMER SPECIALS
Magnetic head nail hammers, reg. 4.19 2.50
Steel shank nail hammer with rubber grip 1.98

Brass-plated butt hinges, assorted sizes 3 pairs for 25¢
Brad awls 5¢

★ CAPITAL SUPPLY Co.
Next Door to Capital Iron & Metals Ltd.
1832 Store Street Phone EV 5-9703

Get Total Comfort, new freedom for action in new

Coopers

Jockey bikini briefs
BRAND

. . . slimmest, trimmest, undershorts of all!

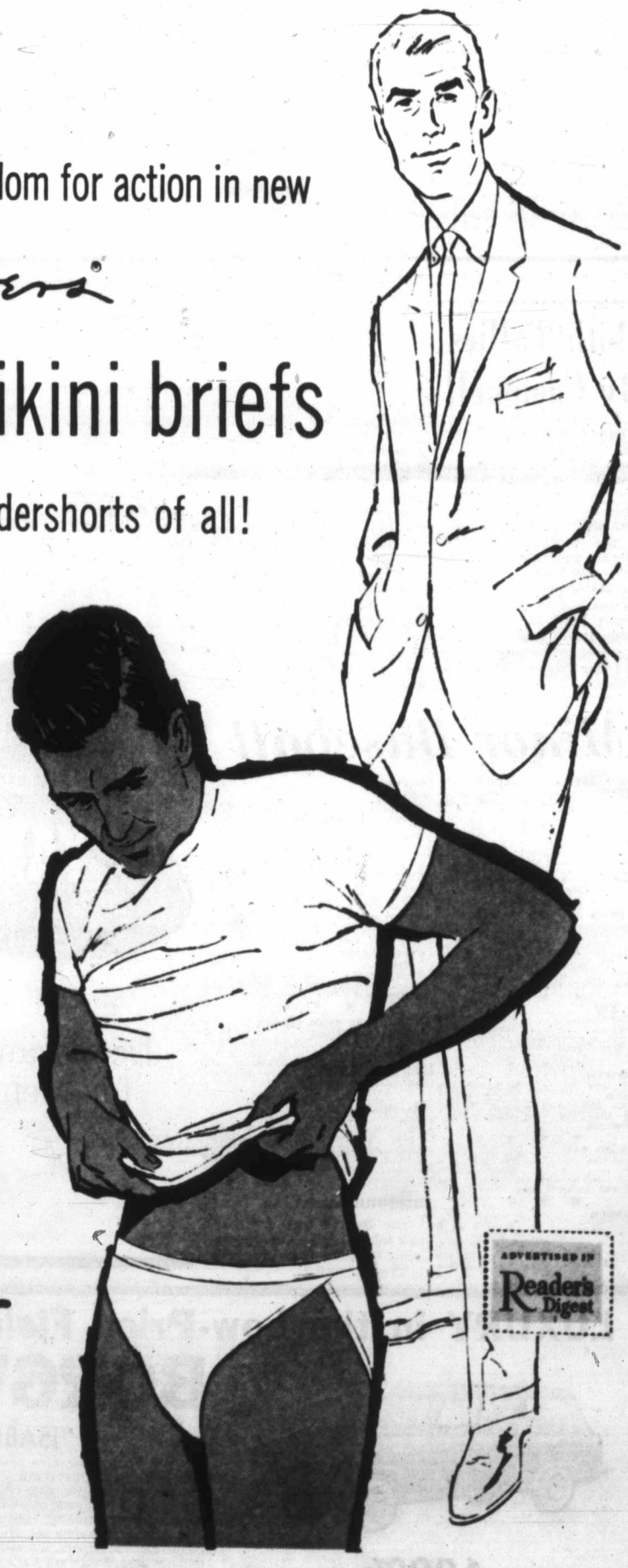

Here at last! The supreme contour-style shorts for men. The first truly original underwear style since JOCKEY invented men's briefs.

Cut away at the sides, low at the waist, new JOCKEY BIKINIS give you "high-jump" freedom . . . "track-meet" support, and buoyant comfort! And all in self-supporting, quick-drying stretch nylon. In black, red, and white—to liven up your whole wardrobe. Hurry!

For the most exhilarating short you've ever worn—slip into a JOCKEY BIKINI. And remember—JOCKEY briefs are the most widely imitated in the world. Whenever you're buying any type of underwear or T-shirts, don't just say JOCKEY. See JOCKEY! Every genuine JOCKEY garment bears the JOCKEY label—the label you'll see in these BIKINIS at your dealer's—today!

A product of the makers of famous 'TOUCHWOOD' men's hose

Monarch-Knit

T. EATON Co CANADA LIMITED Victoria, B.C.

Watson's Men's Wear 1435 Douglas Street, Victoria, B.C.

Cec. Fletcher's Men's Wear 755 Yates Street, Victoria, B.C.

O. H. Dorman Limited 1328 Douglas Street, Victoria, B.C.

Bud Bell Men's Wear 721 Yates Street, Victoria, B.C.

Price & Smith 722 Yates Street, Victoria, B.C.

Tang's Pagoda 2624 Douglas St. EV 4-8686

SEE THE JOCKEY BIKINI AT YOUR FAVORITE DEALER

Stock Quotations - Market Reports

Complete Vancouver Trading

Sales	OILS	High	Low	Close
1000	Basco Pete	75	74	75
1100	Port St John	270	260	270
100	Futurity	—	—	13½
200	Home Oil A	—	—	16¼
2500	Leamac	7½	7	7½
1000	New York Oil			12½
100	Pacific Pete	14	13	13¾
4750	Peace R Pete	70	68	70
1000	Prosper	—	—	19
1500	Royal C Ven	24	23	23
600	Vantor Exp	—	—	80
	MINES			
1000	American Std			7
11500	Bethlehem	180	175	175
240	Bralorne			735
2900	Caribou Gold	135	132	132
8500	Cowichan	75	70	71
600	Craigmont	405	400	400
83800	Giant Mascot	25	24½	25
200	High Belle			172
10200	Mid West	22	21	22
1000	Quatsino	—	—	20

Sales	Stock	High	Low	Close
5000	Red Hawk	—	—	3
700	Sheep Creek	137	133	133
8500	Silver Std	—	—	35
4000	Skeena	—	—	4½
3000	Taylor Bridge	—	—	25
29470	Trojan Cons	13½	13	13
2000	Western Ex	22	21	22
	INDUSTRIALS			
300	BC Power	—	—	39
162	BC Telephone	—	—	45⅛
100	Boyle A	—	—	8⅞
200	Cdn Collieries	—	—	7⅝
3500	Do pfd	—	—	81
110	Cons M & S	—	—	20¾
200	Dom Tar	—	—	17
200	Grow Wine A	—	—	675
160	Imp Inv A	—	—	10⅝
150	Inland NG	—	—	5⅞
155	Do pfd	—	—	15
450	Okan Helicop	—	—	425
150	Sun Publish A	—	—	13⅝
850	Tr Mtn Pipe	—	—	13¼
440	Woodward's	—	—	23¼
500	West Can Stl	—	—	8⅝

Canadian Industrials

	Bid	Asked
Abitibi com	35¼	35½
Do pfd	23½	
Acadia Atlc	10⅞	11¼
Do A	20	21
Algoma Steel	37¼	37⅝
Aluminum	31½	31¾
Do 4½% pfd	45⅛	45½
Anglo-Can Pip	41	42¼
Do pfd	51⅝	52
Ang Nfld Dv	6⅜	6⅞
Argus Corp	37	37¼
Do 2.40 pfd	81⅞	82⅞
Do 2.50 pfd		48
Asbestos Corp	27¾	28⅛
Atlas Steel	25⅛	25⅝
Bathurst A	45¼	50
Beatty Bros	9⅝	10
Bell Telephone	42⅝	42¾
Bowtr 5% pfd	44	44⅝
Do 5½% pfd	49	50
Brazilian Trac	5⅜	5⅝
B-A Oil	36½	36⅝
BCE 4% pfd	76½	
Do 4¼% pfd		41
Do 4½% pfd	42½	42⅝
Do 4¾% pfd	87	87¼
Do 5% pfd	46⅝	47
Do 5½% pfd		53
BC Frst Prd	15⅛	15¾
BC Pckrs A	17⅛	--
Do B	17⅛	--
BC Power	38⅝	39
BC Telephone	45⅛	45¼
Brown Co	12¼	12⅝
Building Prd	35⅝	36
Burlington S	12½	13
Burns & Co	12½	12¾
Calgary Power	93⅝	94½
C & D Sugar	18⅛	18⅞
Cda Cement	32⅛	32¼
Do pfd	27⅛	28
Cda Irn Fndrs	32	33
Cda Pckrs A	54⅝	56
Do B	52⅝	53
Cda Permt	65⅛	66⅝
Cda Sfwy pfd		91
Cda Steam	46	
Cdn Brwrs	41¼	41⅝
Do pfd	41	42
Cdn Cnnrs A	15¼	15⅝
Cdn Celanese	20⅞	21⅛
Do $1.75 pfd	31¼	32
Cdn C & Cel	11⅝	11¾
Cdn Colliers	7⅜	7½
Cdn Drd & D	31⅝	32
Cdn Gnrl Inv	38¼	40
Cdn Industrs	16⅜	17
Cdn Lcmtv		11⅝
Cdn Marconi	7¼	7⅝
Cdn Oil	29½	29¾
Cdn Pcfc Rly	28½	28⅝
Cdn Vickers	20¼	20⅝
Cockshutt Fm	14¼	14⅜
Cons M & S	20¼	20½
Con Paper	39⅛	39¼

	Bid	Asked
Consumrs Gas	40¾	41
Corby's A	20	20½
Do B	19	19¾
Crown Zeller	48	49⅛
Dstlrs-Sgrms	32⅝	32¾
Dm Bridge	22¼	22½
Dm Fnd & Stl	47¼	47⅜
Dom Mag	9	9⅜
Dm Stl & Cl	18⅝	19⅛
Dom Stores	76⅜	76⅝
Dom Tar C	16⅞	17
Dom Textile	10⅝	10¾
Dow Brwrs	45	47
Dupont	24⅛	24⅞
Eddy Match	29⅜	
Eddy Paper	66	66½
Famous Plyrs	23¼	23½
Fanny Farmer	18⅞	19⅛
Ford A	174½	175½
Ford Motor Co	66¼	67½
Fraser Co	29⅝	31½
Gatineau Pwr	40½	41½
Gnrl Dynmcs	53	53⅝
G M	47⅝	48⅛
Gnrl Stl Wrs	18	18½
oodyear Tr	194	200
Grt Lks Ppr	37⅝	38
Grt W Cl A	5⅜	5¾
Do B	4⅝	5
Gypsum L A	47⅝	49
Grt Wpg Gas	11¼	11½
Hamltn Cot	16	17½
Hind Dauch	56¼	59
Hayes Steel	29	29½
Howard Smith	39¼	40
Imp Inv A	10⅝	11¼
Imperial Oil	39⅜	39⅝
Imperial Tob	13⅜	13⅝
Do pfd	5¾	6
Ind Accept	38¼	38⅜
Inl Cem pfd	20½	21
Inter Bronze	17	19½
Do pfd	24	24½
Inter Nickel	91¼	92¼
Inter Paper	115	116⅝
Inter. Pete	32⅝	34½
Inter Utilities	32½	32⅝
Inv Syn	39	41⅛
Do A	34	34¼
Kelvinator	9¼	10
Loblaw pfd	28½	29¼
Lblw Grcrs A	33½	34
Do B	33⅝	33⅞
Labatts	29	29¼
Laura Secord	23¼	25
London Hs A	5¼	5½
Mc & BL B	38⅝	39
Mpl L Mill	18½	19
Massey-Harris	16	16⅜
Massey H Pfd	108	109
Maxwell	5½	5⅝
Merc Mills	58	60
M & O Paper	33⅝	34⅛
Molson A	25⅛	25½
Molsons B	24⅝	25½
Monarch Knit	6⅝	7½
Montreal Lcm	18½	19⅛

	Bid	Asked
Moore Corp	38⅛	38⅝
Nationl Drug	16	16½
Do pfd	15⅛	16½
Nationl Grcrs	20	--
Nationl Hs A	450	
Do B	440	475
National Stl Cr	18⅛	18⅜
Niagara Wr W	14	14¼
Ogilvie Flour	47	48⅛
Ocean Cement	16⅝	16⅞
Ontario Steel	24	25
Orange Crush	9⅛	9⅜
Page Hersey	30	30¼
Penmans	32	33⅝
Powell River	37⅛	37⅜
Power Corp	63⅝	64
Price Bros	41⅝	42¼
Rvrsd Slk A	10	11
Do B	250	300
A V Roe	9⅝	10
Russell Ind	12	12¼
St Lawr Corp	17⅛	17⅜
Shawinigan	30⅛	30¼
Shirriff Horsey	14⅛	14½
Sicks Brwrs		32½
Do VT	28½	32
Slvrwd Drs A	11⅛	12
Simpsons	35⅛	35⅜
Spart Air Serv	5⅛	5⅜
Stand Pave	58	58½
Stl of Canada	79½	79¾
Suprtst com	325	350
Tamblyn	27⅝	29
Taylor Prsn	18⅛	19
Do pfd	9	9¼
Texact	72½	72⅝
Trdrs Fin A	37⅛	38
Do B	36½	37
Do 5% pfd	40⅛	40½
Trans Pr Pipe	20⅛	21
Union Gas	16⅝	17
Unitd Corp A	28⅛	30
Do D	22	22⅜
Unitd Fuel A	57⅛	58
Do B	49⅜	50
Unitd Stl	11⅝	12⅛
Hir Walk	36⅝	37⅛
Webb. Knapp	395	400
Westeel	13½	14
W Can Brew	32½	33
W Groc A	36	38
Geo Weston A	41	41⅜
Do B	40⅝	41⅛
Do pfd	90	91
York Knit A	165	190
Zellers	35	37¼
Steinberg A	33¾	34
Woodwards A	23¼	23⅝
BANKS		
Montreal	59⅜	59⅝
Montreal rtr	345	350
Nova Scotia	78	78⅜
Commerce	63⅛	63⅜
Imperial Bank	71½	72
Tor-Dom	63	63⅛
Royal Bank	86⅛	87

Toronto Mines

Sales	Stock	High	Low	Close
200	Advocate			285
2500	Akaitcho	46	45	46
8000	Acadia Ur			11
1375	Algom Ur	14⅝	14	14
	Allin Ruff			15
600	Anacon Ld			75
2020	Ang-Huron	12⅝	12½	12½
	Ang-Rouyn			27
3500	Arjon			13
1100	Aunor			300
36500	Aumaque	14	12½	13
200	Area Mns			113
500	Barnat	167	163	163
	Barymin Ex			65
2500	Base Metals			16
9650	Baska Ur	20½	20	20
1000	Beattie			21
500	Beaver Ldg			17
1700	Belcher	95	94	95
16000	Bethlehem	183	167	180
19200	Bevcon	22½	21	21
2900	Bicrft	62	61	61
7000	Black Bay	17½	17	17
1000	Bonville			5
1500	Bousan	58	56	56
	Boymar			8
321	Bralorne	740	735	740
8200	Broulan Rf	59	57	58
	Bruns M&S			300
83000	Buff Add	18½	18	18
604	Buff Ank	175	165	165
1000	Bunker Hill			7
100	Buloio			400
3710	Camp Chib	865	845	845
125	Camp RL			11½
1810	Cdn Dyno			32½
35500	Can Erin	196	189	194
1112	Can Mal			45
15650	Can Met	40	39	39
3100	Do wts	11½	11	11½
200	Cass Asb			10⅝
	Castle Tr			515
1200	Central Pat	131	130	131
39500	Chesterville	44	41	41
3000	Chib Ray			22
	Chrom Exp			250
	Chimo			65
1400	Coch Wns	395	390	390
13300	Coldstream	39	37	37
500	Coniagas			
50	Con Astoria			8½
8610	Con Denisn	13⅝	13⅛	13⅝
5335	Do wts	235	220	235
200	Con Dis Yk			380
12166	CN Western	53	46	47
54387	Con Hall	66	63	64
	Con Howey			390
1775	Chib Jac			57
2700	Con Morrisn	24	23	24
4250	Con Mosher	111	106	106
	Con Marcus			76
500	Con Northld			28
108300	Con Regcrt	21	19	21
3400	Con Sudbry	60	59	60
17800	Con Smelter	20¾	20⅜	20½
1500	Conwest Ex	400	390	390
2000	Cop Corp	37	35	35
3036	Cop Rand	210	205	205
600	Cowichan			80
4000	Coulee Ld	45	42	42
500	Craigmont			400
7000	Cusco	9½	9	9
1000	Delnite			60
1552	Dome	19⅞	19¼	19⅜
670	Dom Mag	9¼	9	9⅛
6000	Donalda	11	10½	11
1500	Duvan			22
7200	E Malartic	152	148	152
1000	E Amphi			9½
850	E Sullivan			200
6400	East Metals	11⅛	11	11
1000	Eldrich			38
17900	Elder	159	148	155
15000	El Sol	12	11½	11½
4600	Eureka Corp	27	25½	27
3400	Faraday	79	76	76
1829	Falconbridg	25⅞	25½	25⅞
6140	Frobisher	268	261	265
	Geo Scien			121
370	Geco	19⅝	19¼	19⅜
50	Giant Yk			750
2400	Glenn Ur			10
2500	Goldale	23½	23	23½
4900	Goldfields U	36	34	34
1700	Granduc	154	145	147
10000	Grey Hawk	5	4½	5
6200	Gulch	10½	10	10½
2510	Gunnar	13⅝	13½	13⅝
800	Do wts	325	315	320
	Hallor			230
610	Hard Rock	13	12	12
2200	Headway	40½	40	40½
2000	Heath			7
	High Bell			172
440	Hollinger	31⅝	31½	31½
	Hoyle			460
650	Hudson Bay	55¼	54¾	54¾
500	Hugh-Pam			17
1000	Indian Lk			6
1500	Inspiration	47	45	46
3700	Int Ranwick	28	26½	28
8915	Irish Cop	270	260	269
7900	Jacobus	225	220	224
	Joliet-Que			27½

Sales	Stock	High	Low	Close
3500	Jonsmith	21	20	20
	R. J. Jowsey			56
460	Kerr Add	21	20¾	20⅞
5100	Kilembe	405	395	400
1720	Kirk Min	72	66	72
35	Labrador			27½
12400	Lake Cinch	112	110	112
1800	Lake Duf	113	108	108
2000	Lake Ling	9½	9	9½
120	Lake Shore			565
2000	Lake Wasa			34
	La Luz			450
	Lamaque			340
1400	Leitch	143	141	143
	Little L Lac			215
3700	Lorado			25
1000	Louvicourt			8
1000	Lynd Hurst			16½
7870	Macassa	310	305	310
	MacDonald			233
3500	Macfie Exp			9½
1100	MacLeod-C	125	120	125
5200	Madsen RL	330	325	325
1400	Malartic	115	111	115
7500	Maralgo			25
9475	Maritime	144	140	141
6000	Martin McN	34	33	34
1100	May Brun			14
275	McIntyre P			90
27500	McKenz RL	40	30	32
2500	Mentor			15
3500	Merrill Is	141	136	140
	Meta			8½
500	Mid Rim			81
10150	Milliken	155	150	150
1510	Min Corp	14½	14⅜	14½
4112	Moneta Por	88	85	85
45500	Multi Min	61	58	60
2300	National Ex	10	9½	9½
9000	Nesbitt Lab	30	28½	30
1500	New Cal	32	31	31
950	New Dicken	265	260	265
4300	Newlund	33	32½	33
1000	New Harric			11
52574	New Mylam	238	220	233
13000	New Hosco	82	78	80
1100	Nickel Rim	80	78	80
1500	Nipissing	199	198	198
805	Noranda	53¼	52⅝	53⅛
953	Normetal	355	350	355
3900	Norpax			16
700	N Canada	145	141	145
26500	Nor Rankin	128	118	125
1215	Nor Span	140	135	140
500	Nudalama			17
2428	O'Brien	90	88	88
4500	O'Leary Mal			17½
1400	Opemiska	920	905	915
	Osisko Lk			31½
700	Pamour Por			71
509	Pardee			36
	Pater Ur			34
3365	Pato	430	415	425
3500	Paymaster	21	20	20
	Pend Oreill			265
1000	Perron	22½	22	22
250	Pickle Crw	117	116	117
1110	Placer Dev	11½	1	11
	Preston ED			580
1542	Pronto	395	375	395
	Pros Air			85
3750	Que Chib	44	43	43
1200	Que Cop			25
	Que Lab			5½
550	Que Metal			80
350	Quemont			11½
3300	Rayrock			30
25950	Radiore	89	79	80
	Renabie			141
2100	Rix-Atha			35
3000	Roche LL	15	14½	14½
27100	Rockwin	44	40	40
1350	San Anton			67
	Sheer Rock			130
1950	Sher Gdn	340	335	335
1000	Silver-Mill	35	34	34
4100	Siscoe	87	86	86
4850	Stanleigh U	63	60	61
40	Do wts			27
2410	Stanrock	62	60	60
2880	Steep Rock	12⅝	12½	12⅝
	Sturgeon R			21
8000	Sudbury C	7	6	6
710	Sullivan C			215
5250	Sylvanite	115	114	115
164300	Tombill	148	133	134
4050	Teck-Hugh	225	221	225
1360	Temagimi	340	335	340
1700	Taurcanis			83
100	Trans Res			15
500	Union Min			22½
1310	Utd Asb			470
495	Utd Keno			410
4700	Upper Cda	122	119	119
1940	Ventures	26⅝	25⅞	26⅜
16550	Violamac	255	250	250
3230	H. G. Young	110	106	110
1144	Waite Amu	660	650	650
2500	Willroy	155	150	150
5425	Wright-Har	151	150	151
3000	Yale Ld			30
6300	Yk Bear	116	111	111
	Yukeno			5
4400	Yukon Con	74	73	74
12400	Zenmac	37	36	37

Toronto Oils

Sales	Stock	High	Low	Close
1672	Alberta Gas Trnk	25¼	25	25¼
500	Ajax			83
1250	Aluminex	440	430	435
1220	Asamera	162	160	162
1150	Bailey Selburn	830	825	825
1700	Banff Oils	140	134	134
1500	Bata Pete			7
1400	Britalta	276	275	275
1250	Calalta		0	67
1335	Calgary & Edmn	27¼	27⅛	27¼
8000	Canadian Admiral	32	31	32
100	Canadian Colliers			7⅝
1600	Canadian Chief	125	120	125
800	Calvert Oil & Gas			64
1720	Canadian Devon	490	480	490
4550	Canadian Ex Gs	223	215	215
140	Canadian Home			130
960	Canadian Husky			10¼
8699	Canadian W Oil	171	165	165
1187	Canadian Oil	29⅝	29⅛	29¼
480	Central Del Rio	685	675	685
1300	Charter Oils			150
700	Cons Micmac	365	360	360
1000	Dalhousie			17
1200	Dome Petroleum	10⅝	10¼	10⅝
2800	Devon Palmer	120	117	120
7500	Duvex	9	8½	9
700	Fargo Oil			545
500	General Pete			350
500	Do A	350	345	350
200	Great Plains			15
874	Home Oil A	16¼	16	16

Sales	Stock	High	Low	Close
501	Home Oil B	15⅛	15¼	15¼
100	Hudson Bay Oil			16⅛
700	Inter-Prov Pipe	51	50¼	50½
5444	Medallion	290	281	285
10600	Mid Continent	76	74	74
32450	New Bristol	12	11	12
39200	New Davies	33	30	33
333	New Superior	106	105	106
389	North Star			15⅞
390	Northern Ont Gas			13⅜
530	Okalta			95
2501	Pacific Pete	13⅝	13⅛	13¾
40	Pembina Pipe			9
2650	Permo Gas	129	125	125
4400	Petrol O & G	180	175	180
7520	Provo Gas	270	265	265
575	Quebec Naturl Gs	17¼	17	17
900	Ranger Oil	182	172	172
660	Royalite			825
500	Sapphire			12
1125	Sarcee	125	122	125
10700	Southern Union			26
4613	Spooner	17	16	16
2100	Tidal			100
8310	Trans Mountain	13⅝	13¼	13¼
1443	Trans Canada Pp	27⅛	26¾	27
380	Triad			450
4300	United	218	215	215
3700	Western Decalta	160	155	158
600	West Can Oil			143
900	Kroy Oil			54
10300	Northcal	16¼	16	16
5400	Place Oil & Gas	158	155	158

The above stock quotations are supplied by James Richardson & Sons, Hagar Investments Ltd., Hugh Mackay & Co., Canadian Investment Dealers' Association, A. E. Ames & Co., and T. H. Burns & Co.

Aluminums Fall Sharply At New York

NEW YORK (AP) — The stock market kept only part of a vigorous early rally and closed with prices weakening.

Steels held gains as the session ended but were below their best. Electronics were a jumble of gains and losses. Motors were mostly lower. Losses of aluminums were sharp.

Rails, utilities and most chemicals clung to the upside. Oils, aircrafts and tobaccos were mostly lower. The pattern was irregular for coppers, rubbers and drugs.

Aluminium Ltd. was the most active stock for the second straight day. It fell ⅞ to 33 on 81,100 shares.

Losses of more than 2 points were taken by Alcoa, Reynolds Metals and Kaiser Aluminum.

Golds Advance

TORONTO (CP) — The stock market, paced by golds, squeezed out a narrow advance in moderate trading.

Among speculatives four of the five most active lost, one, Consolidated Regcourt, added 2½ cents at 21 cents.

Among industrials three of the five most active lost, two gained. Aluminium dipped ⅝ at 31¾ after touching a 1959 high of 33 in the first hour. Massey-Ferguson lost ½ at 16 on profit-taking.

The big industrial win went to National Lead, a rare trader, up 9½ at 118½ on a single sale. Steel Company of Canada gained 1½ at 79¾.

Golds stepped out strong from the open. McIntyre was the leader, up 1¾ at 90. Dome added ⅝ at 19⅞ while Hollinger gained ½ at 31½.

International Nickel, up 1 at 92, was the feature among base metals.

Western oils were mixed at the close after rallying from early losses. Royalite gained 30 cents at $8.25 and Pacific Pete was up ¼ at 13¾.

Cowichan Depressed

VANCOUVER — Cowichan Copper dipped further to 71 cents while other coppers ruled easier.

Pacific Petroleum was fractionally higher at $13⅝, while Peace River Petroleum rallied to 70 cents.

B.C. Power at $39, Dominion Tar at $17 and Woodwards at $23¼ were firm among industrials.

Steel Stocks Gain

MONTREAL (CP) — Prices were irregularly higher with changes in a narrow range at the close of moderately brisk trading.

Base metals and steels were strong, with weak spots being half-point losses each by Aluminium at 31¾ and Dosco at 19. Stelco improved 1¼ at 79¾ and Canadian British Aluminum at 14¾ was up ⅜.

Oils were firmer as Texaco improved a point at 72½.

London Stock Prices

London stock closings:

Assd Elec Ind 59s 9d; Assd News 21s; Babcock & Wilcox 45s 3d; Blyvoors 28s 4½d; Bowater Paper Corp Ltd 52s 3d; Brit Am Tob 52s 9d; Can Pac $32¾; Cent Min 85s 1½d; Courtaulds 38s 1½d; Daggafontein 31s 9d; Daily Mirror 23s 9d; De Beers dfd. 155s; De Havilland 14s; Distillers 26s 4½d; Dunlop 29s; Elec & M Ind 53s 3d; Ford 66s 4½d; Gen Elec 32s 6d; Gt Univ Strs Ltd 55s; Hudson's Bay 218s 9d; Imp Chem 37s; Imp Tob 56s 9d; Metal Box 85s 9d; Mex Eagle 13s 7½d; Rand Mines 101s 3d.

Rolls Royce 96s 6d; Shell T & T 135s; Stewarts and Lloyd 29s 4½d; Tanganyika Concessions Ltd 49s; Unilever Ltd 102s; United Molasses 34s 3d; Vickers 31s 1½d.

Bonds: Brit 2½s Consols £51 5/16; Brit 3½s War Loans £65 11/16; Brit Fundings 4s 1960-90 £90 11/16.

Financial Times index 235.8, up 1.5.

Today's Dollar

	Close	
MONTREAL—		
U.S. dollar	.96	—1/16
Pound sterling	2.70	—1/16
NEW YORK—	Close	
Canadian dollar	1.04 5/32	+1/16
Pound sterling	2.81 3/16	+1/16

Closing Averages

DOW JONES:

30 Industrials	627.49, up .32
20 Rails	163.25, up .47
15 Utilities	86.76, up .32
65 Stocks	211.21, up .34

Shares: 3,120,000.

TORONTO:

Industrials	531.73, up .05
Golds	94.02, up 1.08
Base Metals	173.85, up .10
Western Oils	122.59, up .19

Shares: 3,013,000.

MONTREAL:

Industrials	313.2, up 1.6
Golds	89.90, up 1.58
Utilities	155.9, off 0.3
Papers	438.7, off 3.2

Shares: 611,300.

VANCOUVER:

20 Industrials	124.11, off .21
20 Mines	82.95, off .95
20 Oils	95.66, off .13

Sales: 190,515.

Grain Prices

WINNIPEG (CP) — Prices generally firmed in quiet trading.

Early selling on reports of further good rains on the prairie grain belt gave way to buying from various sources. Trade reports said export interest in coarse grains was improved but there was no immediate report of actual business.

Overnight export loadings of Canadian wheat included: United Kingdom 840,000 bushels, West Germany 640,000, Poland 225,000, and Belgium 100,000.

	Open	High	Low	Close
Oats—				
July	74	74⅛	74	74⅛
Oct	74⅝	74⅞	74⅝	74⅞
Dec				73⅛
Rye—				
July	109¼	109⅝	109	109¼
Oct	110⅝	110⅝	109⅞	110
Dec	110⅛			110⅛
Barley—				
July	97⅛	97⅛	97	97⅛
Oct	98⅝	98⅞	98¼	98⅝
Dec	96⅛			96⅛
Flax—				
July	305¼	307¼	305¼	307
Oct	299⅞	303	299⅞	302⅞
Dec	292¼	295	292¼	294⅛

CHICAGO (AP)—A moderate two-sided trade held grain futures prices within small fractional ranges most of the time.

	Open	High	Low	Close
Wheat—				
July	184⅞	185	184	184¼
Sept	188⅛	188⅝	188	188
Dec	194	194¼	193⅜	193¼
Corn—				
July	126¼	126¼	125⅝	126
Sept	120⅝	121	120½	120⅝
Dec	113⅞	113⅞	112⅞	113
Oats—				
July	64⅞	65	63⅞	64
Sept	65⅛	66	65⅛	65¼
Dec	68⅛	68⅞	68	68⅛
Rye—				
July	122⅝	123	121⅞	122
Sept	121⅛	121⅝	120⅛	120⅞
Dec	123⅞	124⅜	123	123⅞
Soyabean—				
July	225	225½	224¼	224¼
Sept	212⅝	212⅝	211½	211⅝
Nov	208⅝	209	208¼	208⅝

Leading Traders

Sales	AT MONTREAL	Close	Change
8735	Massey	16⅛	—⅛
5232	Int Nickel	92	+⅝
5025	Bowater	6⅝	+¼
3097	Aluminium	31¾	—½
2675	Avro	10⅛	+½
2495	Cdn Chem	11⅞	
2375	Cdn Brit Alum	14⅝	+¾
2215	MacMillan B	38⅛	
2125	St Law Corp	17⅛	
1900	Arcan	7⅛	+⅝
	MINES AND OILS		
35900	Orchan	94	—8
26500	New Formaque	20	—⅛
20600	New West Amul	84	+5
20250	Cartier Que	57	
16500	Chipman	10	+1
	AT TORONTO		
75000	McKenzie	32	—1
164300	Tombill	134	—6
121400	Orchan	95	—10
108300	Cons Reb	21	+2½
93000	Bufad	16	—½
82000	Harrison	21½	+½
75000	Expl Allian	11½	+1½
54387	Cons Hall	64	+1
52574	New Mylam	233	+11
45500	Multin-Min	60	+1
	INDUSTRIALS		
28379	Arcan	7⅛	+½
26527	Ma-Ferg	16	—½
20400	St Maurice	110	
12020	Alum	31⅝	—⅝
6690	Sal-Shirriff	14⅛	+⅝

BRITISH FARMS

About three-quarters of the total agricultural holdings in Great Britain are farms of less than 100 acres.

New York Markets

Allied Chemicals	115¼	El Paso	32¼	Pacific Gas-Elec	60⅝
Alcoa	95	Ford	70	Panhandle P and L	45⅝
American Airlines	29¼	Gen. Dynamics	55½	Peoples Gas	56½
American Can	42⅝	General Electric	80⅝	Philadelphia Elec	48
American Motors	37⅝	General Foods	90	Pennsy	18⅜
Amn T & T	79⅝	General Motors	50	Proctor Gamble	78⅜
American Tobacco	91¼	Goodyear Tire	133½	Public Service	37⅞
Anaconda Copper	66	Great Northern	54¾	Republic Steel	74¾
Atchison Topeka	28⅞	Gulf Oil	111½	Rock Island	34⅝
Atlantic Coast Line	57¼	General Tire	68¾	Royal Dutch	42⅝
Amer Elec Power	49½	Houston L&P	68⅞	Sears Roebuck	46¼
B&O Railway	44¼	Illinois Central	49	Sperry	25⅞
Bethlehem Steel	52	Int Harvester	46⅝	Socony	45
Boeing Aircraft	36¼	International Nickel	95½	South Cal. Ed.	55⅝
Burroughs	37	Int Tel.	38	Southern Pacific	70
Canadian Pacific	29⅝	Intl B M	440½	Southern Railway	55½
C&O RR	72½	Johns Manville	54	Standard, Calif	52⅝
Chrysler	66⅝	Kas City South	80½	Standard Oil, N.J.	50⅝
Cleveland Electric	47½	Kennecott Copper	110½	Swifts Co.	42
Columbia Gas	21	Y and N	82	Texas Company	77¾
Cwealth Edison	58	Merck	80½	Union Carbide	141¾
Con Edis	62⅝	New York Central	26⅝	United Aircraft	55¼
Cons Nat Gas	48⅝	Nickel Plate	34	U.S. Steel	95⅝
Delaware & Hudson	31⅝	New Haven	8⅝	Union Pacific	33⅝
Detroit Edison	42⅝	Niagara Power	37	Westinghouse Elec	92¾
Dow Chemical	84½	Norfolk Western	91½	Woolworth	55
du Pont	249	Northern Pacific	54	Zenith Radio	120⅝
Eastman Kodak	83⅛	Owes-Ill	88½		

Unlisted and Miscellaneous

TORONTO	Bid	Asked
Anuwon	3	6
Bethsaida	5	9
Brown McD	5	8
Cdn Javelin	11½	12½
Cdn Superior	15¼	16
Copper Ridge	1	2
Chib Copper	24	27
Cons Vauze	90	105
Ft Reliance	23	26
Ego Mns	34	38
Gt Sweetgrss	28	33
Goldmaque	7	9
Harvest Pete	73	79
Lunecho	39	43
Longpoint	67	72
Murray	31	35
Nat Mal	16	20
Oceanic	60	90
Pinepoint	8½	9½
Pitchvein	9	12
Raglan	13	17
Robin RL	13	17
Redcon	18	22
Rio Tinto	120	140
Surpass	190	210
Savannah	75	100
Tofino		10
Torbrook	20	30
Torwest	70	75
Uran Ridge	13	17
Wesley	4	7
MUTUAL FUNDS		
All Cdn Com	803	873
All Cdn Div	660	717
Amer Grow	735	801
CIF	923	1013
Commnwlth	839	922
Leverage	679	746
Sav & Inv	541	591
Amer Grow	735	801
Nor Amer	909	988

Assoc Inv	854	863
Corp Inv	944	1032
Group Acc	558	610
Group Inc	398	435
Grow Oil	747	785
Inv Growth	640	692
Inv Mutual	1164	1259
Mutual Acc	763	834
Mutual Bnd	596	624
Mutual Inc	531	580
Regent	573	690
First Oil	455	497
Super Amer	707	762
Sup Ex 58	568	593
Super Grow	186	200
Super Inc	404	434
Trans Cda	615	670
Unit Acc	1508	1639
MISCELLANEOUS		
Ang-C Tel A	37	39
Do pfd 4½	40½	42
BC Sugar	38½	40½
BC Tel pfd 6	105	108
Do pfd 5¾	102	104
Do pfd 4¾	89½	93
Do pfd 4½	84	
Do pfd 4⅜	82	84
Calg Pr pfd	85	90
Can Util pfd	94	97
Dover Ind	7¼	
Hudson's Bay	30	31
Std Fuel pfd	36	—
H. Smith	41	42
Safeway (C)	89	94
CONVERTIBLES		
Abitibi	95	97
C Br Al 5¾%	91	93
Do 6¼%	104	
Camp Chib	126	132
Cdn Ex Gas	88	—
Cdn Petro	87	—
Cdn Pros	70	—

Cdn Util	114	—
Pruehauf	85	—
Husky 5½%	100	—
Home 5¾%	110	118
Inland Cem	111	—
Loblw 4¾%	148	—
Do 6%	103	
Maritimes ex	91	93
M-Wells c wt	111	—
Simpsons	148	152
Shawinigan	110	114
Triad	83	85
Webb & Kp	80	82
Weston ex	91	93
Wdwd conv	185	192
URANIUM BONDS		
Bicroft	95	97
Can-Met		70
Con Denison	97½	99
Cdn Dyno	85	88
F araday	98⅛	100
Lorado	47	55
Milliken Lk	90	93
Northspan	73	75
Pronto	99	—
Rio Tinto	91	93
Stanleigh	87	90
Stanrock	47	57
PIPELINES, ETC.		
C Delhi com	6½	7
Do conv	108	112
Inland Gas	102	104
N Ont NG db	85	87
Nrthld 5½%	109	
GN Gas 5¾%	95	99
Pac P 5%	102	104
Do 5½% ex	80	82
Que NG deb	89	91
Tr Can deb	93	95
Westcst deb	81	83
Do conv	90½	93
Do VT	17⅛	18⅛

Mortgage Rate Higher in 1873!

Fleming Gives Cold Comfort

By HARRY YOUNG
Colonist Business Editor

Finance Minister Donald Fleming apparently finds solace in the fact that high interest rates are nothing new in Canada.

He told members of a life insurance firm the other day that in 1873 the going rate for mortgages was eight per cent —and that's a bit higher than today's when the Bank of Canada rediscount rate is flying at a record 5.42 per cent.

Hopes that the tightening money situation would be relieved following higher national levels of taxation have not been realized. The new rate is .09 per cent higher than a week ago, and 4.30 per cent above the low record established in August 1958 when it was 1.12 per cent.

VIEWS DIFFER

In some circles it is believed that the interest rate uptrend will continue until the six per cent level is reached.

Others think that the present rate is nipping the economic revival so hard, that the release of a flow of moderately-priced money is essential if a new unemployment problem is to be avoided this fall and winter.

Last year the government eased the situation by pouring millions of dollars into loans for new homes, but it can hardly repeat this antidote for there is growing evidence to show that a home shortage no longer exists.

FEW WILLING

This time expansion should be on the industrial and commercial level and at the current interest rates few corporations are willing to indulge in new capital expenditures for which new money is required.

The government has its own problems in this regard. Finance Minister Fleming is expected to announce early next week how he is going to raise the remaining $200,000,000 he requires to meet July maturities.

For the first half of this refunding he had to pay nearly 5½ per cent for one year treasury bill borrowings.

SAVINGS BONDS

The government has also to set an atmosphere for its new issue of Canada Savings Bonds. As things are at the moment a five per cent coupon looks in the cards, and if this is the case the nation will have to face losses of millions of dollars through conversion of existing savings bonds, at lower coupon rates, before it picks up any new money.

* * *

EIGHT TIMES HIGHER

Massey-Ferguson has completed the first half of its current fiscal year making $1.03 cents on each common share, eight times as much as it did in the corresponding period a year ago.

In the period ending April 30, the Massey-Ferguson net profit was $12,606,000, whereas a year ago it was $1,791,000 (13 cents a share).

* * *

COMPETITION GROWS

The Stauffer Chemical Company of California has announced it will build a sulphate storage plant at Nanaimo to serve the needs of the four nearby Vancouver Island pulp and paper plants.

The mills are currently being supplied with sodium sulphate by two Saskatchewan companies, while the Pennsalt Chemical Corporation is also considering invading the local market by building a $10,000,000 chemical plant near Crofton.

* * *

EASIER FOR AMBRIDGE

D. W. Ambridge, president of Abitibi Power and Paper Company Limited is delegating his duties as general manager by the appointment immediately of R. J. Askin and P. E. Roberts as executive vice-presidents.

Mr. Askins will be in charge of development, engineering and services, and Mr. Roberts of operations.

* * *

Lord Polwarth, Edinburgh chartered accountant, and H. R. Milner, Edmonton oil man, have been elected to the board of Peace River Development Company.

Egg Market

	Producer	Wholesale
Grade A large	35	43
Grade A medium	29	37
Grade A small	20	28
Grade B	18	26

DIVIDEND NOTICE

Dividend of 25 cents per share, payable July 2, 1959 to the Class "A" shareholders of record close of business on June 10, 1959, has been declared by the board of directors of Crown Zellerbach Canada Limited.

T. A. A. Fraser, Secretary,
Crown Zellerbach Canada Limited
Vancouver, B.C., June 4th, 1959.

A. E. Ames & Co.
Limited
Investment Securities
Royal Trust Building • 612 View Street, Victoria, B.C.
Telephone: Evergreen 3-4171
TORONTO MONTREAL NEW YORK LONDON, ENG. VANCOUVER WINNIPEG CALGARY LONDON

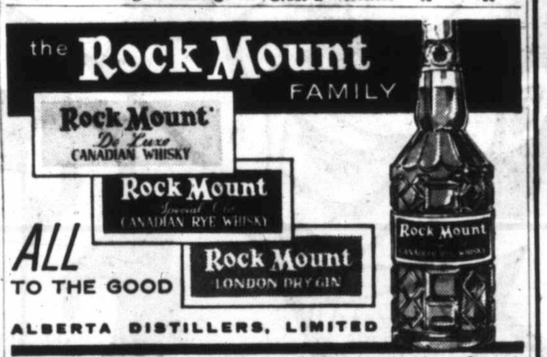

This advertisement is not published or displayed by the Liquor Control Board or by the Government of British Columbia.

OPEN HOUSE
Saturday, 2.00 to 5 p.m.
1330 HAMPSHIRE ROAD

Fine family home.
Four bedrooms, double plumbing $14,700
Mr. Hamilton in attendance.
Heisterman & Company
1121 Blanshard Street Phone EV 3-4161

THE YEAR'S BEST DEAL...
ON "THE" CAR
BUICK for 59
TRADE NOW!

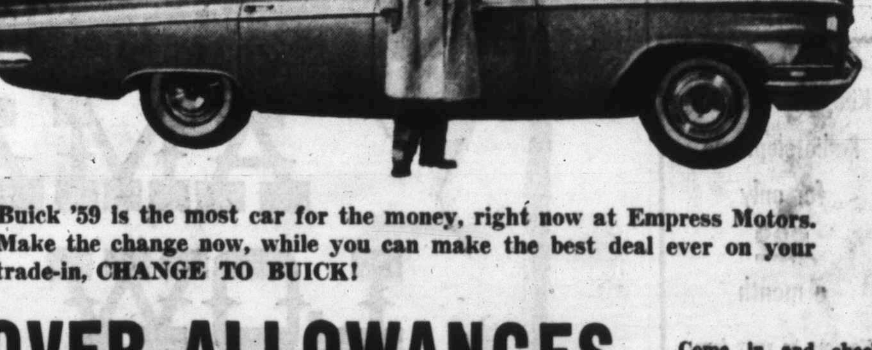

Buick '59 is the most car for the money, right now at Empress Motors. Make the change now, while you can make the best deal ever on your trade-in, CHANGE TO BUICK!

• OVER ALLOWANCES
Come in and check this outstanding offer!
• LOW, LOW PAYMENTS
Payments arranged to suit your budget!
• 1st PAYMENT AUGUST

For "A Good Deal and a Good Deal More" See
Empress Motors LTD.
900 FORT ST. at QUADRA EV 2-7121

Patriot Kassem vs. Communists

To the Victor Goes Iraq

Innocent Plays With Fire

Canadian reporter Peter Worthington, last North American newspaperman in Iraq since Premier Abdel Kassem took power, describes from Baghdad the turmoil in this ancient land. This is the fifth in a six-part series.

By Peter Worthington

BAGHDAD—The battle of Baghdad is being fought right now.

The opponents — though neither admits it — are Abdel Karim Kassem and Communism. And to the victor will belong Iraq.

Only recently has Kassem begun to realize that Communism may be a foe instead of a friend. But already it may be too late.

No one who has been to post-revolutionary Iraq can doubt that Communism is steadily taking over—though the situation does not seem as hopeless inside the country as it is treated outside.

SNIPING BEGUN

Kassem has begun to snipe at the top levels of Communism; to lay down policies and order "loyal" Reds to start working for the country instead of their party.

While this dents Communist prestige, it doesn't cripple the party's strength.

The grass roots of Communism are being nourished into tree roots.

Reds are consolidating at the bottom while Kassem pecks away at the top.

Kassem may be a lot of things, but a Communist isn't one of them.

THROAT AT STAKE

He is an innocent in a cut-throat game—and before the final whistle it may well be his throat that is cut.

What are the odds that this rather gentle, patient and well-intentioned leader will triumph over Communism which is in the process of seizing his Iraq?

Communists strengths in this life-death struggle are:

ORGANIZATION: The Communist flair for organizing is the party's greatest single strength in Iraq. All levels of Iraqi society have been organized into endless groups with varying degrees of Red leaning.

LOUD MINORITY

There are societies among doctors, laywers, businessmen, students, laborers, peasants and women. When these societies shout for the same thing at the same time they can make a numerical minority sound like an overwhelming majority.

PROPAGANDA: Communists control the main propaganda media. Seven of Baghdad's nine daily papers preach Communism — the other two preach Kassem-ism. (Three anti-Communist papers were destroyed by mobs last March).

Baghdad is the only Arab city with television. And though its people are too poverty-stricken to buy sets, TV is available in all public places. The TV and radio station is almost completely dominated by Communists.

FROM BOTTOM UP

GOVERNMENT: Communists are steadily moving into government posts, generally from the bottom up. Commie "purge committees" have limitless powers to get rid of officials whose loyalty is questioned. Iraqi justice insists that an accused person must prove his innocence—a difficult feat. Middle-roaders are constantly being replaced with Red extremists.

The popular resistence force — the people's army being trained by the military — is so shot through with Communists that it may someday challenge its teachers for control of Iraq.

But Kassem has some strengths, too.

STUBBORNESS: Kassem possesses a mule-like "won't power" and is beginning to resist Red demands. Sole Leader is obviously having second thoughts about his Communist "friends." If he keeps digging his heels in and takes a positive stand, he could put Communists on the spot.

THE ARMY: So far the Army is backing Kassem. In Arab countries, he who has the army has the country. But the Iraq army is in bad shape today; up to 1,000 officers have been purged.

POPULARITY: Kassem's greatest strength is his personal popularity. Communists built him up and referred to him at every opportunity as their Supreme Sole Leader. Then they used his popularity to enhance their own position. But now he is so popular he may be a threat; especially since he doesn't seem inclined to be a puppet.

ADMIRED, LOVED

There is very little controversy about Kassem. He preaches friendship; doesn't scream tirades against anyone; is tolerant; idealistic; and professes loyalty to the masses.

Most Iraqis admire and love him.

If Kassem came flatly out against Communism he might be able to thwart it. But the longer he delays, the more precarious his position becomes.

But regardless of Kassem's strengths, it would be a desperate and long-shot gambler who would bet on him to subdue Communism.

The United States and Britain are betting heavily on Sole Leader.

Robins Lose Legs

REGINA (CP)—Residents here have been told not to worry if they see one-legged robins bobbin' about the back garden.

Fourteen of the one-legged birds have been released by the Western Humane Society this year after having a leg amputated.

Society inspector Jack Studholme, says robins have a habit of picking up bits of string for their nests.

Some birds become entangled and occasionally break a leg.

Bingo Ticket Sales Hit All-Time High

Advance ticket sales for the 15th Kinsmen giant bingo, to be held in Memorial Arena June 29, have hit an all-time high, Jack Phillion, bingo committee chairman, said last night.

More than 3,500 tickets have been sold in a week, almost 800 more than the previous record, Mr. Phillion said. Buyers of tickets before 5.30 p.m. June 20 will be eligible for an all-expenses paid trip to any city in North America for two persons.

Advance sales will continue, at Eaton's box office, until store closing time June 29.

The prize list for the bingo includes three imported cars, a television set, a complete boating outfit, a wrought iron patio set, a complete camping set and hundreds of smaller prizes.

CHANGED VIEW

One of the oldest complete buildings of Bytown days in Ottawa, the Bytown Museum is on the Rideau Canal in the heart of the city.

Keep in touch by Radiotelephone for only $22 a month

You can be away from your plant or office but still in constant contact by modern mobile radiotelephone.

Doctors, salesmen, delivery men and others whose work takes them away from their offices have proven that this essential communication system pays for itself in time and mileage saved.

New efficiency, new convenience, new economy are yours with a mobile radiotelephone in your car or truck.

For full information, phone REgent 1-4911. Outside Vancouver, call collect.

NORTH-WEST TELEPHONE COMPANY

Again!

INSTANT MAXWELL HOUSE

Leads with still lower prices

AMAZING LOW PRICES on Canada's favorite Coffee!

In cooperation with Instant Maxwell House, your local food store again offers you Canada's favorite *quality* coffee at new low prices. Never before so much coffee enjoyment at so little cost. It's the most sensational coffee sale yet. Get an extra jar. Enjoy the new fresh-roasted aroma and rich improved flavor of Instant Maxwell House. Enjoy a *spectacular* saving.

Reach for the jar with the stars on top

A Product of General Foods, Limited

Sex, Crime Books Classed Obscene

OTTAWA (CP) — Criminal Code amendments intended to avoid prejudicing an accused person's chances for a fair trial and to rid news-stands of obscene publications were introduced in the Commons Thursday by Justice Minister Fulton.

The lengthy government bill also embodies changes that might make it a little easier for cash-short Canadians to stay out of jail, by giving them the right to pay all fines on the instalment plan.

PROHIBITIONS

The proposed change in permissible news reports of preliminary hearings—at which it is decided whether evidence warrants an accused going on trial—would prohibit any reference to a confession or admission by the accused until he was freed or his trial completed.

It is intended that this provision will not apply to news coverage of any statements made by the accused at a trial which follows a preliminary hearing, whether they be confessions or otherwise.

OBSCENITY DEFINED

Other changes in Canada's criminal law proposed in the bill include:

A legal definition of obscenity—"any publication, a dominant characteristic of which is the undue exploitation of sex, or of sex and any one or more of the following subjects, namely, crime, horror, cruelty and violence shall be deemed to be obscene."

The courts would be empowered to order obscene material and crime comics seized and destroyed, whether anyone was convicted or not.

FINES BY INSTALMENT

The code changes would broaden the instalment-paying principle to include fines for more serious, or indictable, offences, and ensure the convicted offender of at least two weeks in which to pay, provided he can show the court he is unable to pay immediately.

Other proposals include:

1. A person convicted of leaving the scene of an accident could be prohibited by the courts from driving.

2. It would be an offence to carry an imitation of a weapon for the purpose of committing a crime.

3. A verbatim record shall be taken of the summing-up addresses of both the prosecutor and the accused or defence counsel in all trials of indictable offences and these shall be furnished courts of appeal, if the case is appealed.

4. All time served while awaiting disposition of appeals would be counted as part of the original sentence.

5. No pistols, revolvers or other automatic weapons such as tommyguns could be loaned unless the borrower has the weapon registered in his name.

Gang Cuts Off 'Witch's' Ear

MANILA (UPI) — Police held four men suspected of cutting off the ear of a 19-year-old girl whose family was supected of practising witchcraft.

Constabulary officials said a band of armed men broke into the house of Jose Nicolas in Santa Maria, pistol-whipped Nicolas and his wife, and then lopped off the ear of Maria, the daughter.

DAD REALLY WANTS THIS

Buy it for him now

...It's the ALL-NEW

MODEL 925

DEWALT POWER SHOP*

CUTS BIG 2½" DEEP

PATENTED, TOTALLY-ENCLOSED MOTOR delivers more than 2 H.P.—and includes exclusive, built-in

ROTO-GRIP MOTOR BRAKE†

(stops motor instantly!)

A DEWALT IS EASY TO OWN ON BUDGET TERMS

FREE DEMONSTRATION BY FACTORY REPRESENTATIVE

ALL DAY FRIDAY, JUNE 12 SATURDAY, JUNE 13

STEWART and HUDSON LTD. RLA

Retail Lumber Builders' Supplies

405 GORGE ROAD PHONE EV 2-2171

EATON'S FAMILY FEATURE NIGHT FRIDAY 9 A.M. until 9 P.M.

EATON'S OWN Glider BICYCLES

Wise girls and boys . . . parents too . . . choose well-built, dependable Glider bicycles for safe, enjoyable riding. Glider bikes are made to strict EATON standards, so you know you are getting the finest workmanship and materials in the price range.

Glider 3-SPEED

Boys' and Girls' models with Polychromatic finish, caliper front and rear brakes, dependable Sturmey-Archer 3-speed hub. Each bike has touring bag, lamp bracket, chain guard, pump and kick stand as standard equipment. Tires are heavy duty. Size 19½ and 21 inches. Girls' finish in blue, boys' in red.

EATON Price, each 45.89

EATON'S—Sporting Goods, Main Floor, House Furnishings Building, Phone EV 2-7141

Half-Price Clearance

MEN'S JACKETS

Ordinarily 12.95

This is a sale men can't afford to miss . . . Choose smart rayon and cotton gabardine jackets in blue, grey, brown, black or two-tones styled with zipper front, self cuff and collar, elastic waist, Eisenhower style. Sizes 36 to 46 in Clearance Group.

Special, each 6.47

EATON'S—Men's Wear, Main Floor, Phone EV 2-7141

Cut Down Rug-Cleaning Costs With

Bissell Shampoo Master

Clean your rugs at home the simple and efficient way with a Shampoo Master. No more back-tiring bending, no more messy scrubbing . . . just glide the Shampoo Master over the rugs . . . they're clean and like new in record time. Special, each 7.95

EATON'S—Major Appliances, Main Floor, House Furnishings Building, Phone EV 2-7141

Hand Lawn Mower

With Full 16-inch Cut

For the gardener in the family . . . this sturdy hand mower with 16" cut, smoothly running ball-bearing action, 5 Sheffield steel blades. Easy to handle, mower has tubular steel handles. Special, each 15.99

EATON'S—Hardware, Lower Main Floor, Phone EV 2-7141

Relax in a Contoured Reclining Chair

With or Without Vibrator

For the ultimate in relaxation, for the true comfort so enjoyable after a long, weary day . . . rest in a new contoured reclining chair. It supports your back, elevates your feet . . . relaxes your whole body. Enjoy the new sensation of a vibrator massage unit that relaxes you in minutes.

- Reclines automatically to any position.
- Sturdy, hardwood and steel frame.
- Comfortably accommodates 6'6" person.
- Modern fabrics in choice of decorator colours.
- One-year Warranty on Vibrator Motor.

With vibrator, each 89.95

Without vibrator, each 69.95

Budget Plan Terms Available If Desired

EATON'S—Furniture, Second Floor, House Furnishings Building, Phone EV 2-7141

Appliances Specially Priced

SAVE FRIDAY ON THESE CLEARANCE ITEMS

Refrigerators

Westinghouse 8 cu. ft. Reg. 239.95. Special 199.95

Fairbanks-Morse 11 cu. ft. Reg. 299.95. Special 269.95

Fairbanks-Morse Automatic. Reg. 379.95. Special 329.95

Ranges

Leonard 30" Automatic Electric. Reg. 309.95. Special 259.95

Fairbanks Morse 22". Reg. 249.95. Special 219.95

McClary 30" Gas. Reg. 274.95. Special 229.95

Moffat 30" Gas. Reg. 312.30. Special 269.95

Automatic Washers

Westinghouse Laundromat. Reg. 269.95. Special 199.95

Frigidaire Imperial. Reg. 399.00. Special 339.95

Speed Queen. Reg. 279.95. Special 229.95

EATON'S—Major Appliances, Main Floor, House Furnishings Building, Phone EV 2-7141

It Pays To Shop at FRIENDLY EATON'S

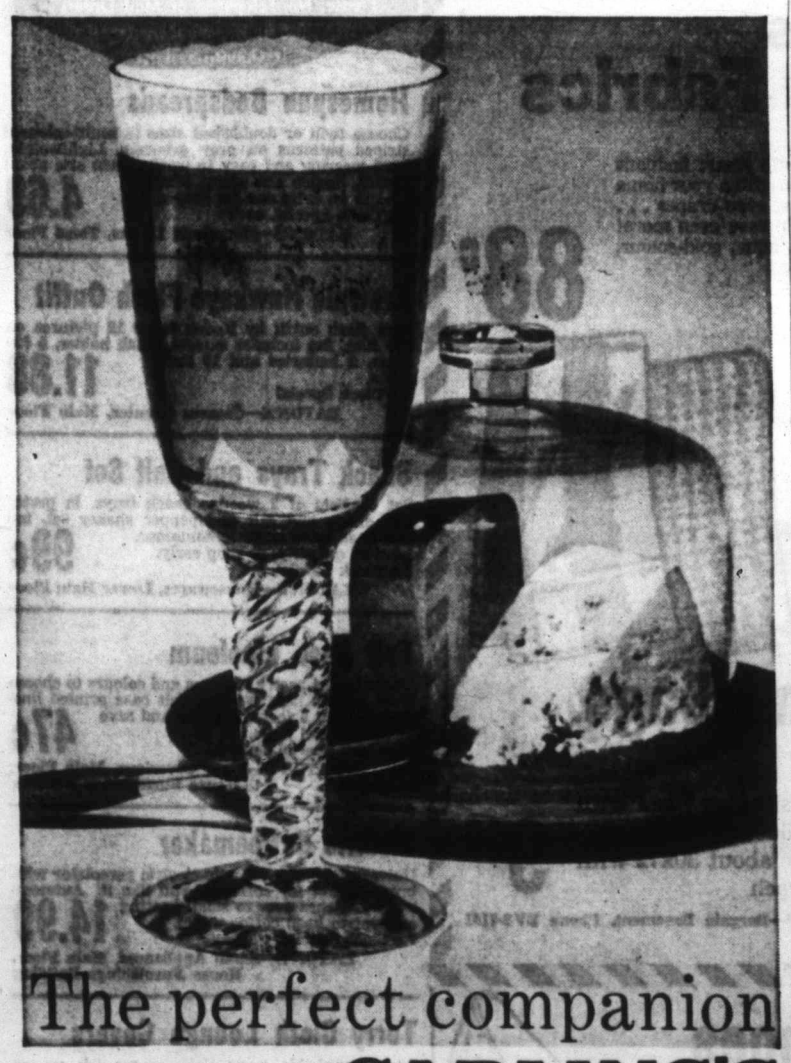

The perfect companion

CARLING'S PILSENER

CARLING'S PILSENER LAGER BEER

Sip and savor the flavor of this fine Pilsener. Clear, bright and perfect, Carling's Pilsener has long made a name for itself as B.C.'s favorite beer!

CARLING'S BC. (formerly Vancouver Breweries Ltd.)

for free home delivery phone EV 2-6832 or EV 4-4170

This advertisement is not published or displayed by the Liquor Control Board or by the Government of British Columbia.

EATON'S FRIDAY Broadloom Sale

Shop 9 a.m. to 9 p.m.

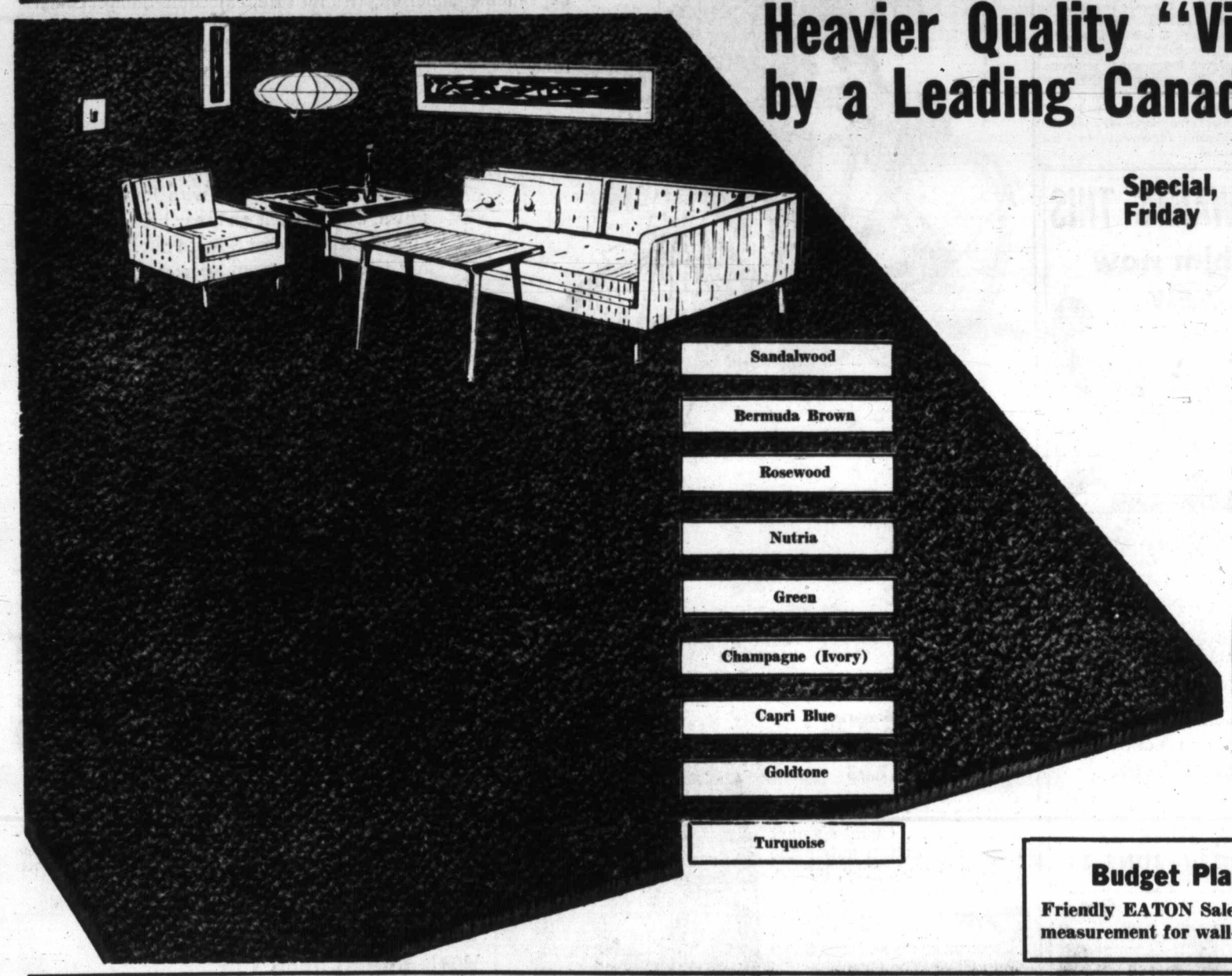

Heavier Quality "Viscose" (Rayon) by a Leading Canadian Manufacturer

Special, Friday **6.99** sq. yd.

Yearn for handsome, high-style carpeting . . . the kind you see in fancy home magazines? Want to go easy on the dollars you spend? Then this is for you! Heavy quality Viscose (rayon) with extra heavy rubberized backing . . . for beauty, economy and service underfoot. The popular, solution-dyed uncut pile is easy to clean, saves time, saves energy. Invest in long wear and great pleasure with a broadloom that keeps its twist no matter how heavy the traffic! Choice of 9 solid shades and 9 or 12-foot widths . . . for room-size or wall-to-wall, in shades that complement your furniture. Both widths approximate.

Double the Life of Your Carpets!

Give Them New, Soft Luxury!

Smith Cush-n-Tred is an entirely new and different kind of rug-cushion. Combines the springy resilience of latex rubber with the extra protection of natural fibres. 9 and 12-foot widths.
Special, square yard **1.69**

EATON'S—Floor Coverings, Main Floor, House Furnishings Building, Phone EV 2-7141

Budget Plan Terms Available if Desired

Friendly EATON Salesmen will assist you in getting the correct room measurement for wall-to-wall installation.

Don't buy until you try the latest model Vacuums and Polishers.

Free Home Demonstration

Phone EATON'S EV 2-7141

And ask for an appointment in your own home. You'll see for yourself the efficiency and ease with which they work.

service master

Late Spring and Summer Cleaning?

This year take it easy and let Service Master do the work!

Phone EATON'S EV 2-7141

Furniture, rugs and carpets cleaned quickly, efficiently in your own home or in Service Master's modern plant. Clean with Service Master . . . Phone EATON'S today!

Enjoy a Delicious

Roast Turkey Dinner in EATON'S Victoria Room

Dinner Served 5.00 p.m. to 7.30 p.m.

Menu

Roast Turkey, Sage Dressing,
Cranberry Sauce
Parslied New Potatoes
Fresh Frosted Peas and Carrots
Roll and Butter
Red Raspberry Ripple Ice Cream Slice
Tea or Coffee

Special 1.00

If you prefer, you may have Fried Fillets of Sole with Tartar Sauce, in place of the turkey.

EATON'S—Victoria Room, Fourth Floor

Or Have a Quick Meal

In the Snack Bar

Dinner Served 4.30 p.m. to 7.30 p.m.

Menu

Individual Beef Steak Pie
Parslied New Potatoes
Fresh Frosted Mixed Vegetables
Bread and Butter
Tea or Coffee

Special 70c

EATON'S—Snack Bar, Lower Main Floor

EATON'S Bargain Basement

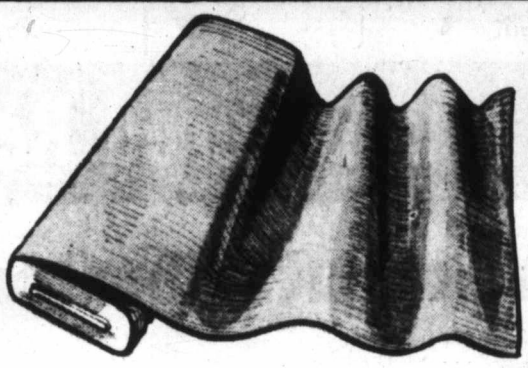

1000 Yards Corduroy Fabrics

Ordinarily 1.29

For just 88c a yard you can create smart fashions for yourself and for your family, brighten your home with couch covers, cushion covers, even drapes . . . and at this special low price you'll save even more! Choose from shades of red, wine, aqua, gold-colour, pink or turquoise. 36 inches wide.

Special, yard 88c

1000 Fabric Remnants

Useful lengths of rayon, polished cottons, skirtings, cotton jerseys, broadcloth, embossed cottons, etc. A wonderful range of colours and patterns at these low prices.
Special, yard **1.19** to **5.85**

Cannon Towels

(Seconds)

Extra thick, absorbent terry towels in attractive chalk stripes or woven checkered Jacquard pattern. Wonderful choice of colours to blend with your decor. About 24x46.
Special, each **99c**

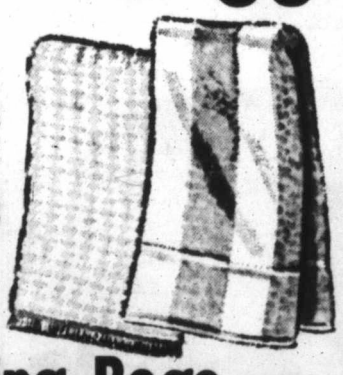

*Dacron Sleeping Bags

Ordinarily 14.98

Warm, comfortable *Dacron-filled sleeping bags with cosy flannelette lining. Moth and mildew resistant covering of sturdy blue "Viscose." Size about 30x72 with full length zipper closing. **Special**, each **9.98**

*DuPont acrylic fibre

EATON'S—Bargain Basement, Phone EV 2-7141

Comfortable Summer Shoes

Stretch Straws

Cool and comfortable for warm weather. Styled with sling back, comfortable wedge-type heel and long-wearing composition soles. Straw fabric in your choice of pink, yellow, natural, blue and black. Sizes 5 to 9 in group.
Special, pair **2.99**

Casual Pumps

Slip-on style casual pump with neat wedge heel. Choose plain or perforated style in white or beige. Sturdy chrome tanned leather soles. Sizes 5 to 10 in this low-priced group.
Special, pair **5.49**

EATON'S—Family Shoe Centre, Second Floor, Phone EV 2-7141

7 o'Clock Specials

Please, No Telephone or Mail Orders
On Sale 7 p.m. to 8 p.m.
If Quantities Last

Homespun Bedspreads

Choose twin or double-bed sizes in multi-coloured striped patterns on grey grounds. Lightweight, hard wearing and easy to wash. Twin size about 72x105, double size about 87x105. Choose an extra one for drapes.
7 o'Clock Special, each **4.69**

EATON'S—Household Linens, Third Floor

Brownie Hawkeye Flash Outfit

This flash outfit by Kodak takes 12 pictures on 620 film. Set includes camera, flash holder, 2 620 films, 2 batteries and 10 flash bulbs.
7 o'Clock Special **11.88**

EATON'S—Camera Counter, Main Floor

Snack Trays and Salt Set

Set consists of 2 wooden snack trays, in pretty leaf shape and salt and pepper shaker set, top and base have ceramic container. Limited quantity, so shop early.
7 o'Clock Special, set **99c**

EATON'S—Housewares, Lower Main Floor

Felt Base Linoleum

There are 14 pretty patterns and colours to choose from in this hard wearing felt base printed linoleum. About 6 feet wide. Buy and save at this special price.
7 o'Clock Special, sq. yd. **47c**

EATON'S—Floor Coverings, Main Floor, House Furnishings Building

Electric Coffeemaker

Universal 8-cup automatic electric percolator with brew control for coffee as you like it. Automatically switches over to small heating element to keep coffee warm.
7 o'Clock Special, each **14.99**

EATON'S—Small Appliances, Main Floor, House Furnishings Building

Terry Cloth Lounge Covers

Smart, washable terry cloth covers for cot or lounge in your choice of yellow, green or red. Feature elasticized edge for smooth fit. Launders easily, needs no ironing.
7 o'Clock Special, each **3.99**

EATON'S—Notions, Main Floor

Clearance of Men's Wear

Included in this low priced group are crew neck and V-neck sweaters, eiderdown robes, sport shirts in broken sizes and colours. Buy now and save.
7 o'Clock Special, each **3.99**

EATON'S—Men's Wear, Main Floor

SEE BACK OF THIS PAGE . . . for More EATON Shopping News

The Daily Colonist.
(ESTABLISHED 1858)

SECOND NEWS SECTION VICTORIA, BRITISH COLUMBIA, FRIDAY, JUNE 12, 1959

12-Foot Wave Charged to RCN — *No Legal Claims Yet*

Goodwill Swamping Probes Report Soon

Results of three investigations into claims that RCN ships damaged a dike along the Williamette and Columbia Rivers Tuesday are expected "within a few days."

The U.S. Coast Guard at Portland, Capt. J. C. Pratt, commander of the RCN squadron which is on a goodwill visit to Portland, and the Columbia River Pilots' Association are all carrying out independent investigations.

Charges were made Tuesday that the six RCN ships travelled too quickly along the rivers, causing waves up to 12 feet high to wash over the dike and revetment.

Columbia River pilots were reported aboard all RCN ships at the time of the damage.

Commander A. S. Elliott, officer-in-charge of the Marine Investigation division of the Portland Coast Guard office, said last night that all pilots involved will have to be interviewed before any conclusions can be reached.

"It is a sort of a slow process," he said. "It will probably be some days."

Although the pilots are civilians they all hold federal licences, issued through the U.S. Coast Guard.

Up to last night no legal claims for damages had been filed, although Elmer Peterson, secretary-treasurer of the diking authority, has stated that legal action will have to be taken to pay for repairs to the dike.

An RCN spokesman said in Victoria last night that no statement could be made until after a full report has been received from Capt. Pratt.

Ceremony to Re-Enact Old Historic Rite

A historic version of the traditional military sunset ceremony will be staged by members of the 5th Independent Medium Battery, Royal Canadian Artillery, on the legislative building lawns at 8.30 tonight.

All ranks will be garbed in authentic 19th century uniforms in a re-enactment of the ritual which took place at forts and garrisons across the nation to warn the populace to return home before the gates were closed for the night.

The sunset hour will be marked with the firing of a cannon made in 1879.

One-Way Idea Falls on Face

RUDY SEYFORT

Ald. M. H. Mooney received no support from the rest of city council yesterday when he revived the idea of one-way streets for downtown Victoria.

His suggestion came during debate on removing the late-afternoon parking ban on the south side of Johnson from Wharf to Douglas.

INCREASING STEADILY

The city engineer, reporting that Johnson Street traffic was increasing steadily, recommended that the ban be retained. He suggested, however, that if council wanted it might remove the ban for three months as a trial.

Ald. Geoffrey Edgelow proposed that council go ahead with this trial, but Ald. Elmer McEwen wanted to go farther. He held that the parking meters should be spaced more widely and all rush-hour restrictions ended.

RESTRICTED AREAS

If council removed the restriction on one street, it would have to do it for others, Ald. Mooney maintained, and "right now we're going to decide if we are going to have restricted areas on the streets."

He proposed that the question be referred back to public works committee for "a sound report," adding that "now might be the time to consider one-way streets."

Council agreed to send the question back to committee, but Ald. Mooney couldn't find a seconder for his proposal that the committee consider one-way streets.

★ ★ ★

Seen in Passing

Rudy Seyfort working on a carving of a blue heron. (He has been working for the provincial government for five years as a woodcarver and designer. The carving he is working on now will eventually be erected at the entrance to Ivy Green Park at Ladysmith. Rudy and his wife **Bernice** have a one-year-old girl, **Heidi.** His favorite spare-time activities are listening to classical music and teaching carving at night school) . . . **Dick Colby** talking about Royal visits . . . **Bernie Atkins** back at work after an enjoyable honeymoon . . . **Ernie Prothero** having a good laugh

Fate Worse Than Death

Bit of Olde Vancouver —Could Be Our Fate

Are You All Right?

Showing deep concern over condition of 57-year-old motor scooter operator Charles E. G. Taylor, right foreground, of 686 Gorge West, is driver of the car involved in the collision, Ethel B. Nuttall of Campbell River. Scooter driver was treated at hospital for a deep cut on the left arm, abrasions to the face and head, and shock shortly after picture was taken at Gorge and Tillicum at 4.45 p.m. yesterday.—(Photo by Mack W. Lyle.)

Ominous Prediction Uttered

Victoria is facing a fate worse than death—it could become a little bit of olde Vancouver.

This ominous prediction brought audible shudders from members of the Victoria Chamber of Commerce tourist trade group when uttered last night by chairman Sam Lane.

Mr. Lane's stark vision was qualified, to the relief of the meeting, when he claimed it could be avoided if early and adequate steps are taken to preserve this city's historic buildings.

TO MAKE SURE

And just to make sure they stave off any future resemblance between the two cities, members of the group moved to strike a special committee which will lurk in the shadows ready to pounce out in stout defence of the ivied wall, the flying buttress, the granite gargoyle and the old village smithy.

"The time for talking has come to an end," said Mr. Lane.

"Soon we will be neither fish nor flesh nor fowl."

"Visitors are leaving our city disgruntled because it is not what it was 10 years ago."

JUST ANOTHER CITY

"We are in danger of becoming like Vancouver — just another city," he said.

Most members of the tourist trade group agreed.

One member, Ken Lowndes, termed the new customs building "an eyesore to Victoria."

He said architecture should be controlled here so "homes aren't built like boxes" and so that factories are more in keeping with their surroundings.

LONE DISSENTER

A lone dissenting voice came from Hugh Curtis who said there is a weakness in the theory that "in this city if it is old it must be preserved.

The new committee will approach the Capital Region Planning Board, the B.C. Historical Society and officials of the provincial archives section with a view to forming a larger group to work out a plan of historical preservation.

She'll Dance for Queen

Resting during practice, Victoria ballet dancer Sharon Kirk cuddles her dog, Pogo. Sharon will dance before the Queen and Prince Philip with the Royal Winnipeg Ballet on July 24.

★ ★ ★

Winnipeg-Bound

Dancer to Obey Royal Edict

Young Victoria ballet dancer, Sharon Kirk, will be Winnipeg bound near the end of this month to appear in a command performance for the Queen and Prince Philip with the Royal Winnipeg Ballet on July 24.

The 16-year-old daughter of Mr. and Mrs. Lorrace Kirk, 2527 Nottingham Road, said she was "pleased and excited" when her dancing teacher, Wynne Shaw, phoned her the news.

Sharon, who has been dancing since she was four, and who intends to make ballet her career, is overjoyed at the chance to dance with a professional company.

"I've always wanted to dance," she said. "My parents encouraged me and I loved it."

She is a student of Oak Bay High School and is taking her last three years of high school in two years in order to start her dancing career a year earlier.

Sharon has already won several honors. At the Spokane Music Festival last May she received the Young Choreographers' Award and at the B.C. Dance Festival in Vancouver she was selected as the Most Promising Dancer of the year.

Last year she was awarded an IODE scholarship at Summer School in Vancouver.

Sharon has decided, also, to remain in Canada and hopes to join either the Winnipeg Ballet or the Canadian National Ballet.

Though young, she is well-qualified to give advice to those younger than herself who are also thinking of dancing as a career and her philosophy is: "Be prepared for lots of work and disappointments. But stick with it. Your chance will come.'

Legislative 'Locals' All Changed

All local exchange numbers in the legislative buildings and Douglas Building will be changed from three digits to four digits, effective at 8.30 a.m. Monday, but the buildings' outside telephone number will remain as EV 2-6111.

New local telephone directory was delivered to all government offices yesterday and some 200 new lines have been added to a new exchange.

Free Concert Tonight

A free public concert will be presented tonight at 8 by the 30-piece band of 2455 Aircraft Control and Warning Squadron, RCAF (Aux.) in St. Andrew's Presbyterian Kirk Hall on Courtney Street.

Turned Up by Engineers

Boundary at Circle In 1884 City Map

Object of much interest in the city clerk's office yesterday was an 1884 map of Victoria city, turned up by the engineering department.

It shows the city boundary running from just west of Holland Point to Moss and May, cutting through Beacon Hill Park; then running northeast to Fort near Pemberton, then to Cedar Hill Road some distance south of the "proposed extension" of Hillside, then straight west to the "road to Saanich" — Douglas — just north of Fountain Circle.

The lieutenant-governor's residence on Rockland, then Belcher Street, is shown just outside the city limits. Fairfield becomes Foul Bay Road at the Ross Bay Cemetery, and crosses bridges over two of the three creeks that flow in Ross Bay.

The map also shows a creek running down to the harbor at Johnson, a creek emptying into the James Bay mudflats, and a fair-sized lake, east of the present location of Victoria High School, draining through a stream to Rock Bay.

It's Poison Hemlock

Beware Cow Parsley City Youngsters Told

Victoria youngsters were warned yesterday to keep away from the poison hemlock plant, better known locally as cow parsley, which grows in abundance in Victoria fields.

Provincial botanist Dr. Adam Szczawinski said the plant when eaten causes gradual weakening of muscular power and the power of sight is often lost, though the mind remains clear until death.

There is a nine-foot specimen of the plant beside Helmcken House, but mostly it is much smaller in fields and if eaten in enough quantity is certainly fatal, Dr. Szczawinski said.

Its poisonous character has been known since ancient times. The philosopher Socrates and other state prisoners of old-time Greece are believed to have been put to death by doses of the deadly hemlock.

When young the plant looks like parsley. Its seeds look like caraway seeds and its roots look like parsnips. All are poisonous.

Main danger comes from youngsters making whistles from the hollow stems and the plant is particularly dangerous to cattle in the spring.

Burned Boy Again 'Poor' After Lapse

Wolfgang Bradasch, 10, who suffered severe burns to 75 per cent of his body Sunday, was still in "poor" condition late last night at St. Joseph's Hospital.

He suffered first and second degree burns to various parts of his body when he threw gasoline on a burning log which he was trying to hollow out into a boat.

He had been reported improving, but his condition lapsed again yesterday. A hospital spokesman said last night, "He's holding on, but he's still on the critical list."

The spokesman said Wolfgang is completely bandaged and that he lapses back and forth between semi-consciousness and unconsciousness.

One Will Be Queen of Luxton Fair

One of these pretty young ladies will be named Queen of the Luxton Fall Fair on August 28. Chosen by the students of their respective schools the girls are, from left to right, Cecile Poulin, 11, Metchosin School; Judy Gilbert, 12, Happy Valley; Maureen Forsey, 11; Sangster; Donna Lucas, 11, Langford, and Andrea Williams, 11, Colwood.

Edict at Sooke

Heavy Makeup Out Tight Skirts Taboo

Tight-fitting skirts and sweaters, heavy makeup and elaborate jewelry are out for Sooke School district girl students, and boys will be clean-shaven, without sideburns, and minus leather motorcycle jackets.

A move to restore conventional clothing and personal habits to Sooke students has been taken by the school board and notices of the new regulations have gone out to parents.

School board action was taken because "a few tend to disregard the customary style of dress," said the notice to parents.

Girls in elementary and junior high school will not be permitted any make-up at all.

Hair arrangements will have to be simple and neat and, in the case of senior high school girls, make-up will have to be "modest and simple."

Girls will not be permitted to wear "exaggerated styles" of clothing, and slacks and shorts will not be allowed in classrooms.

Boys will have to sport conventional haircuts of "fairly short fashion," and equally conventional trousers which may not be "drapes" and must not be either low in the waist or tucked into boots.

So-called "motorcycle" jackets will be out for classroom wear and metal-shod boots and shoes are also forbidden.

Shirts must be of "plain material and conservative in color," the new edict reads.

School district officials said they were partly motivated by "the belief that parents are looking to school authorities for guidance and direction regarding acceptable standards of dress and grooming for pupils."

Your Problems

By Ann Landers

Dear Ann Landers: We've been married 17 years and have finally reached the financial plateau where we get invited to all the nicest parties in town. Naturally we must reciprocate.

My husband announced last week that he's sick and tired of spending a fortune to entertain people he doesn't give a hoot about. I agree he has a point. We invite most of these people to our home simply because they invited us to theirs. We aren't really friends. We see each other only a few times a year.

How do people unwind from the social rat-race without giving the impression they've gotten high-hat or gone broke? —WEARY.

★ ★ ★

Dear Weary: When entertaining means spending money you hate to part with, to wine and dine people you don't care about, merely because you must "pay them back"—then it's time to quit.

The hostess who'd rather be stricken with bubonic plague than stricken from a party list inevitably becomes trapped by her own stupidity.

One "unwinds" from the social rat-race by having the courage to say NO to people they don't care about. The next step toward maturity is to widen your circle of friends to include a few people you like.

Not Bad Looking

Dear Ann: I'm a bachelor, 47, not bad looking, high school educated and employed by the City Transit Company. I hope you won't think I'm a nut. I need help with a very personal problem.

Newspapers are my hobby and I buy half a dozen out-of-town papers every weekend for fun. Three months ago I picked up a big city paper and read an interesting ad in the personals:

"Widow, 38, financially independent, wishes to correspond with respectable single man. Object, friendship. Must be willing to exchange photographs."

For a laugh I sent my picture to this woman and also a nice letter. When her picture arrived I was surprised. She's very good-looking.

We've exchanged 34 letters and I find myself thinking of her night and day. She wants me to quit my job and move out to get "better acquainted." She has a nice home and has offered to rent me a room in it till I get some work lined up. I know it sounds crazy but I've never felt this way about any woman before. Do you think I may have something? —ROY.

★ ★ ★

Dear Roy: Yeah—you may have something—strudel in the noodle. A man who would quit his job to follow up a mail order romance has a loose connection somewhere.

If you think your pen pal has possibilities, go out there on your next vacation and stay in a hotel. Meet her family, friends and clergyman. Get acquainted. But don't be too hopeful.

When a "financially independent woman of 38" must advertise in a newspaper for friends—something's wrong.

An Unusual Problem

Dear Ann: I'm 17 and have an unusual problem. I happen to like nice clothes and my folks can afford to see that I have the best. A certain girl at school whose mother is a dressmaker has shown up in two dresses exactly like mine.

Her mother makes them and they are pretty good imitations. To make matters worse, we are the same height and both blondes. When someone called me by her name yesterday I decided it was time to write to you. What can I do? —COPIED.

★ ★ ★

Dear Copied: Nothing—so enjoy the compliment. Imitation is the most sincere form of flattery. Dresses that cost hundreds, are copied every day. Forget it.

Confidential to WEIGHED DOWN: When some people have trouble they grow wings and fly above it. Others get crutches and join the ranks of the crippled. Take your choice.

★ ★ ★

Are your parents too strict? You can benefit from the experience of thousands of teenagers if you read Ann Landers' new booklet, "How To Live With Your Parents," enclosing with your request 20 cents in coion and a large, self-addressed, stamped envelope.

(Ann Landers will be glad to help you with your problems. Send them to her in care of this newspaper enclosing a stamped, self-addressed envelope).

(Copyright 1959, Field Enterprises, Inc.)

A LOVELIER YOU

By Mary Sue Miller

EXERCISE AND REDUCING. Recent studies show that weight can be reduced without dieting. By exercising briskly for a half hour every day, a woman can lose about 15 pounds over a period of a year.

This does not mean that you can overeat, exercise and lose. For results, a normal daily intake of between 2,200 and 2,500 calories is a requirement. You have to give your all during exercise periods, too. The effective workouts are sports—cycling, skating, golf, tennis, rowing, swimming.

The program could prove ideal, if you have the time and facilities to indulge. You also must have patience. A year is a long wait for a good figure to materialize.

For most women, a sensible reducing diet of around 1,200 calories combined with spot reducing exercise is still the best plan. You lose two pounds a week on such a regimen—15 pounds in two months.

But, reducing or not, do try to get some outdoor exercise. Your health, nerves, complexion and muscle tone will be the better for it.

DIET AND LIKE IT!

Reduce without starving! Send for my purse-sized booklet, "Diet . . . And Like It," which includes: Shortcuts to dieting; a calorie calculator; simplified menu planning; your model weight. For your copy, write me in care of this newspaper, enclosing 20 cents in coin and large self-addressed, stamped envelope.

(Copyright 1959, Field Enterprises, Inc.)

Kiwaniannes

New executive of the Kiwanianes elected at their recent annual banquet include Mrs. H. C. Johnston, president; Mrs. M. Cave, vice-president; Mrs. R. M. Lochhead, recording secretary; Mrs. V. Shoemaker, corresponding secretary and treasurer, Mrs. J. Martindale. Miss E. Forbes was guest speaker.

NOTED CLOCK

The Old Town Clock on Citadel Hill at Halifax was built and installed in 1803.

Engagement Announced

Mr. and Mrs. Rex. I. Calder, 607 Alpha Street, announce the engagement of their daughter, Iris Marie, to Mr. Richard William Bornholdt, PPCLI, Work Point, and son of Mr. and Mrs. William E. Bornholdt, Yellow Grass, Sask. The wedding will take place July 4 in the Chapel of Saint Barbara at Work Point.—(Photo by Kandid Kamera.)

Wedding this Month

Mr. and Mrs. David G. Huntley, 2184 Henry Avenue, Sidney, announce the engagement of their only daughter, Deanna Georgia, to Mr. Regnar Bertelson, son of Mr. and Mrs. C. H. Bertelson, of Brentwood. The wedding will take place at 8 p.m. June 20 at St. Paul's United Church, Sidney. Rev. W. Whitmore will officiate.

Wilkie-Laterveer

Quiet Marriage Held in Sidney

Miss Rita Laterveer, daughter of Mr. and Mrs. A. Laterveer of Leiden, Holland, recently exchanged wedding vows with Mr. John Claude Wilkie, son of Mrs. Agnes L. Wilkie, Madrona Drive, Sidney, B.C.

The quiet wedding took place in St. Paul's United Church, Sidney, with the Rev. D. H. Whitmore officiating.

The bride, given in marriage by Mr. Kenneth P. Rickman, chose a formal-length gown in an off-white color with lace overjacket and panels in the skirt. A bandeau of pearls held her fingertip veil and she carried carnations and roses.

Her attendant was Mrs. Goglin in a rose bouffant gown with a floral bandeau.

Best man was Mr. Goglin of Whonock, B.C.

Following a family luncheon at the home of the bridegroom, the couple left for a Gulf Island resort.

Selby-Pontious

The chapel of St. Andrew's Hall on the UBC campus, Vancouver, was the scene of the marriage of Marcia Joan Pontious to Mr. Joseph Charles Selby.

The Rev. John A. Ross officiated for the only daughter of Mr. and Mrs. Harold Pontious, Sooke, and the eldest son of Mr. and Mrs. William Selby, Kimberley.

The bride's dress was of white brocade, Empire styled with a sweetheart neckline. Her chapel veil was held by a tiara and she carried a bouquet of deep pink roses and lily of the valley.

Bridesmaid, Miss Diane Waters, was in pink cotton sheer and carried carnations.

Mr. Jack Selby, the groom's younger brother, was best man and Peter Elliott ushered.

Both principals are 1959 graduates of UBC.

For their honeymoon the couple are motoring through the U.S. to Kingston, Ontario, where they will make their home.

Clubs

Berry Feast Slated

At the June meeting of Centennial United Church WA final plans were made for a strawberry festival Saturday, June 20, in the church hall, at 2.30 p.m. Mrs. Howard Johnstone will open the affair with Mrs. J. Sneddon, president, as general convener.

★ ★ ★

St. Mark's

The wife of Saanich reeve, Mrs. George L. Chatterton, will officially open a garden party, tea and sale of work to be held at 2.30 p.m. June 17 by St. Mark's WA and Guild at the homes of Mrs. H. T. Shemilt, 3255 Harriet Road and Mrs. W. Mills, 3261 Harriet Road. Ice cream and strawberries will be served.

★ ★ ★

Review No. 1

The Women's Benefit Association, Review No. 1, will meet on Monday at 7.30 p.m. in the Orange Hall.

★ ★ ★

St. John's

St. John's WA Evening Branch will meet at 6.15 p.m., June 16, in the fireside room.

★ ★ ★

Pensioners

The CPR Pensioners' Association will meet at 2 p.m. on Tuesday in Crystal Garden.

★ ★ ★

Pioneer Club

The Pioneer Club of the WBA, Review No. 1, will meet on Friday, June 19, at 2.30 p.m. at the home of Mrs. A. Taylor, 1718 Midgard Avenue.

★ ★ ★

Soroptomists

New president of the Soroptomist Club, of Victoria, was installed at annual banquet this week at the Oak Bay Beach Hotel.

She is Miss Muriel Vincent. Other officers elected to posts with the club are Mrs. Nan Pohl, vice-president; Miss Florence Daniels, second vice-president, Mrs. Janet Prentice, corresponding secretary; Mrs. Alice Kimmett, recording secretary; Miss Marion Storey, treasurer; Mrs. Jean Boyd and Miss Lillias Milne directors.

Miss Mary Morrison, Miss Miriam Simpson and Miss Marjorie Holmes were welcomed as new members by retiring president, Mrs. M. Dockrill.

★ ★ ★

St. Mary's

New women's group formed at Fulford recently was the Mother's Circle with nine members of St. Mary's Church appointing Mrs. A. McManus, Jr. president; Mrs. A. House, secretary, and Mrs. A. D. Dane, treasurer.

The job of the group will be to look after the finances of the Sunday school and to assist with the children.

First plans of the group are a tea and sale of home-cooking at the home of Mrs. McManus, June 24, and a Sunday school picnic at the home of Mrs. House on June 29.

Golden Wedding Soon

Victoria residents since 1923 are Mr. and Mrs. J. A. Ledson, 1802 Hollywood Crescent, who celebrate their golden wedding anniversary on Sunday, June 21, when they'll be at home to their friends from 2 to 5 p.m. and from 8 to 9.30 p.m. They were married in England. The occasion is also Mr. Ledson's birthday. The couple has five children, Mrs. Arthur Morson, Mrs. David Banfield, Mrs. William Sweeting and Mr. Leslie Ledson, of Victoria, and Mrs. Milton Leek, of Seattle, and nine grandchildren.—(Photo by Jus-Rite.)

Phone to Keep Queen Linked With Family

Queen Elizabeth will have the most up-to-date private telephone system in Canada within reach of her finger-tips during her stay at Government House here.

B.C. Telephone Co. and other members of the Trans-Canada telephone system are setting up elaborate communication facilities which will enable the Queen to keep in almost constant touch with her family during the six-week royal tour across Canada.

The Government House installation will have 37 various types of telephones including colored telephones in the master bedroom and a second bedroom of the royal suite, the sitting and sun rooms and in the other suites.

Numerous other connections have been made for the Queen's yacht, the royal train and her various residences in Canada, as well as special facilities for press and television.

Conservatives

Women's Progressive Conservative Association will meet at 2.30 p.m. on Thursday, June 18 in the Orange Hall.

Mission City

Victoria children and grandchildren with parents and a picnic lunch are invited to the second annual Mission City School picnic from 1 p.m. on June 28 at Queen's Park, New Westminster.

WIRELESS LINK

Signal Hill at St. John's, Nfld., where Marconi received the first transatlantic wireless signal in 1901, now is a national historic park.

Other Side Of Coin

CHICAGO (UPI) — Mrs. Mary McGinnity, mother of six daughters, received a master's degree yesterday from Loyola University.

"Now," said her eldest daughter, Mary, 10, "maybe she'll stop reading books and take us to the beach."

Kent's

WEEKEND SPECIAL

RICHMOND (London) Long-Play Records

$1.59 EACH

(Reg. $1.98.) Many to choose from.

See our display of novelty record racks. From $2.25

KENT'S LTD. 742 Fort St. Victoria, B.C. (Just Up from Douglas Street)

It's from BIRKS for father's day

Back at BIRKS in time for FATHER'S DAY

The Vacuum Clothes Brush

Complete with two batteries. Available in five different models.

Priced from $1.95 to $3.25

OPEN TONIGHT TILL 9

BIRKS JEWELLERS

706-708 Yates Street EV 2-4241

BEAUTIFULLY DRY CLEANED

• LADIES' SUITS 1.50 • MEN'S SUITS 1.50

Page THE CLEANER EV 2-9191 2929 DOUGLAS

Dresses • Dresses • Dresses

We are now showing our many varied Summer Dress Styles . . . dresses for the cocktail hour, informal dances, afternoon affairs, office wear or casual fun wear. Sizes 7-17, 8-20. Half sizes 12½-22½.

Casual Cottons, from $16.95

Printed Silks and Linens, from $25.00

Mary Constance

Use Our Convenient Budget or Layaway Plan

784 FORT STREET

We Are Happy to Announce . . .

that Mr. J. Bryden is now a partner in Stylerite Shoes which has now become a limited company.

A "LIMITED" OPPORTUNITY

JOE GILMOUR J. BRYDEN

2 DAYS ONLY

Vanilla and White Pumps, three heel heights—high heel, mid-heel and Louis heel, AA and B fittings, sizes 4½ to 10 $6.87

White and Vanilla Ballerinas, AA and B widths, sizes 4 to 10 $4.87

Canvas Casuals, choose your color $3.87

Children's Sandals, white, red and brown, sizes 5-3 $2.87

Men's Canvas Casuals, for comfort and ease, sizes 6 to 11 $2.87

Boys' Black and White Canvas Running Shoes, sizes 1 to 11 $1.77

This Offer Applies to Our Sidney Store

Open Friday Until 9 p.m. — Open All Day Wednesday

"HAPPY FEET MAKE HAPPY FACES"

STYLERITE SHOES

SHOES FOR ALL THE FAMILY

1404 DOUGLAS (Corner Douglas at Johnson) Phone EV 5-3613

It's from BIRKS for father's day

A BIRKS SPECIAL FOR FATHER'S DAY

men's lightweight FLIGHT AND SPORTS BAGS

FREE SPORTS BAG

regular value $13.95

With the Purchase of Above Flight Bag

Total Regular Value $61.45

BOTH FOR ONLY $47.50

An exceptional value that the busy traveller cannot afford to miss. Double textured whip cord Dupont nylon, top grain cowhide trim, leather-reinforced corners; 'Lightning' zippers. Blue or brown.

BIRKS JEWELLERS

Mail and phone orders filled promptly.

OPEN TONIGHT TILL 9 and every Wednesday until 5.30 p.m.

706-708 Yates Street EV 2-4241

PERSONAL MENTION

The unmarried officers of the Princess Patricia's Canadian Light Infantry will hold a dinner party Sunday in the PPCLI officers' mess at Work Point Barracks.

★ ★ ★

Kelly Ellen Christened

Sub.-Lt. and Mrs. B. J. Burgess announce the christening Saturday in Centennial United Church of their baby daughter, Kelly Ellen, seven months. The Rev. Douglas B. Carr will officiate at the 2 p.m. ceremony. Godparents are the Misses Donna Gallaugher, Victoria and Beverley Burgess of Courtice, Ont. Maternal grandparents are Mr. and Mrs. W. J. Gallaugher, of Victoria, and paternal, Mr. and Mrs. S. W. Burgess of Courtice.

★ ★ ★

Marriage in Vancouver

Mr. and Mrs. Alex George MacDonald, Sixth Avenue North, Port Alberni, announce the forthcoming marriage of their daughter, Lila Anne Prud'homme, to Mr. John Pelham Griffith, of Vancouver, son of Mr. and Mrs. Edgar Griffith, Barkley Street, Victoria. The marriage will take place on Saturday, June 27 at 3 p.m., in St. Mary's Anglican Church, Vancouver, with Canon F. J. Nicholson officiating. Miss Prud'homme's sister, Mrs. J. H. Rathbone will be matron of honor, Mrs. F. C. Carter, bridesmatron and Miss Alma Hay, bridesmaid. Lynne Rathbone will be flower girl and Ian MacDonald, ring bearer. Best man will be Mr. William Willis of Raymond, Wash., and ushers, Mr. D. K. MacDonald and Mr. George McLellan of Seattle.

★ ★ ★

Engagement Announced

Mr. and Mrs. V. C. Christensen, 1534 Elford Street, announce the engagement of their daughter, Annie Janet, to Mr. Norman John Garden, son of Mr. and Mrs. N. Garden, of Regina. The wedding will take place at 7.30 p.m. in St. Mark's Church, Victoria, on July 4.

★ ★ ★

Guest-of-Honor at Shower

Mrs. Wayne Bradley, the former Doris Silvester, of Fulford, was guest-of-honor at a shower prior to her recent marriage at the home of Mr. and Mrs. W. H. Bradley, Booth Bay, Salt Spring Island. Hostesses were the Misses Jennifer Graham and Sandra Bradley. Bouquets were presented to the bride, her mother, Mrs J. S. Silvester, and the groom's mother, Mrs. I. Bradley.

Mr. R. Lee and her daughter Lois acted as hostesses at a party for Miss Silvester and the guests of honor received corsages.

★ ★ ★

Graduation Party

Mr. and Mrs. A. Pluym, Mr. and Mrs. E. Hammer and Mr. and Mrs. G. Popham entertained recently at a party for Victoria high school graduates. Those attending included Phyllis Pluym, Wayne Marchement, Arlene Hammer, James Marshall, George Popham, Carole Cook, Horace Mayea, Sylvia Firth, Wayne Fullerton, Malcolm Shanks, Margaret Henze, Charles Boas, Gail Smith, Diana Miles, Fred Morris, Dean Morgan, Bruce Webber, Pat Skibo, Laura Phillips, Roy Foord, Gerald Harris, Carol Cleator, Dave Beulah, Mary Pittendreigh, Jean Smith, Mike Corry, Barbara Watson, Ernie Byrnell, Mary Deimer, Guy Price, Robert Smirl and their guests.

Wilson-Rushbrook

Iris, Snapdragons Decorate Church

Iris, stocks, snapdragons and peonies decorated Metropolitan United Church for the spring wedding of Rosemary Joan Rushbrook and Peter Howell Wilson.

Miss Rushbrook who has been in Victoria a year is the daughter of Mrs. E. Rushbrook, of Edinburgh, Scotland, and the late Mr. R. J. Rushbrook.

Her groom's parents are Mrs. W. E. M. Allender, of Dorchester, Ont., and Mr. W. A. C. Wilson of Westbank, B.C.

Miss Rushbrook, given in marriage by Mr. A. H. Shipway, chose a formal gown of embroidered taffeta with lily-point sleeves and a Peter Pan collar. Her headdress of Brussel's lace held her shoulder veil of illusion and she carried a cascade of red roses and stephanotis.

Her only attendant, of Scotland and Victoria, was Miss Margaret Bertie wearing a pale lilac nylon organza over taffeta dress with matching bandeau and pink and white gladioli in her bouquet.

Best man was Mr. Waloy Neufeld and ushers Mr. David Guild and Mr. Ernest Brown. Following a reception at the home of Mr. and Mrs. Shipway, the couple left on a trip to the Mainland.

Moloney-Harrison

Now living on Gore Street in Esquimalt are spring justweds Mr. and Mrs. H. R. Moloney, married in St. John's Anglican Church by Canon George Biddle.

The bride is the former Lillian Pearl Harrison, daughter of Mrs. Pearl Harrison, of Victoria, and the groom's mother is Mrs. Margaret Moloney, Hampshire Road.

Given in marriage by her father, Mr. Thomas Harrison, the bride chose a full-skirted gown of white satin brocade with lace insets embroidered with seed pearls and sequins to match her veil and a bouquet of red roses and white carnations.

Miss Ann Doyle was maid-of honor in pink with matching bandeau and baby gladioli; bridesmaids were the Misses Lynn Holman and Patricia Robbins, in yellow and blue chiffon respectively with matching bandeaux and shades of baby gladioli in their bouquets.

Mr. Arthur Eardley was best man with ushers Mr. Fred Mitchell and Mr. Harold Harrison.

Following their Holyrood House reception the couple honeymooned on the mainland.

Big Garden Party June 24

Among the colorful stalls at the Caroline Macklem Home garden party on June 24 will be one, convened by guests at the home, which will feature little knitted dolls, made by Mrs. R. M. Roberts. From left are Mrs. E. A. Bosward, of the WA to the Anglican Church, party and home sponsor, Miss M. S. Ross-Jones, a guest at the home, and Mrs. S. C. Hawkins, general convener. Archbishop H. E. Sexton will open the party at 2 p.m.—(Colonist photo.)

What's Cooking!

By Louise Moore

How many times have you said "I'm not going to do up any fruit this year?" Then let the first fruit or berries appear on the market and you are up to your eyes in jams or jellies. Well, who could resist doing at least a few pots—first a bit of rhubarb and pineapple; then it's strawbery time and out comes the old preserving kettle again. But what satisfaction in seeing rows upon rows of sparkling jellies and jams on the pantry shelf.

It's almost strawberry time and you must put down some of this luscious fruit. While grandmother's method of pound for pound of fruit and sugar may have worked in her day—with an occasional failure, the modern homemaker can't take chances, what with the high cost of foodstuffs. So she chooses the fool-proof way of making her jams and jellies by using fruit pectin. They by following the short-boil method, all the fresh flavor and sparkling color of the fully-ripened fruit are sealed in each little jar. Perfect results every time.

STRAWBERRY JAM

To prepare fruit:

Crush completely, one layer at a time, enough fully ripe strawberries — about 2 quarts to make 3¾ cups. Put into a very large flat-bottomed saucepan and add ¼ cup strained fresh lemon juice.

To make jam:

Add 7 cups sugar to the fruit in saucepan and mix well. Place over high heat, bring to a full rolling boil and boil hard 1 minute, stirring constantly. Remove from heat and at once stir in ½ bottle of liquid pectin. Then stir and skim by turns for 5 minutes to cool slightly, to prevent floating fruit. Ladle quickly into glasses. Paraffin at once. Makes about 10 six-ounce glasses. So you see, you not only get a better flavored jam of sparkling color but much more because of the short boil method. Note: For a tasty spiced strawberry jam use the same recipe but add ½ tsp. each, allspice, cinnamon and ground cloves or any combination of spices to the crushed berries.

STRAWBERRY SAUTERNE JELLY

(really delicious)

First prepare the juice: Wash, stem and crush about 1 pint fully ripe strawberries. Place in jelly bag and squeeze out juice. Measure 1 cup of the juice into a large saucepan.

Then make the jelly: Add 3½ cups sugar to juice in saucepan and mix well. Place over high heat and bring to a full rolling boil and boil hard 1 minute, stirring constantly. Remove from heat and stir in 1 cup dry sauterne and ½ bottle liquid fruit pectin. Skim off foam with metal spoon. Pour quickly into glasses. Cover with paraffin at once having it about ½ inch thick.

STRAWBERRY PINEAPPLE CONSERVE

Hull about 1 quart fully ripe strawberries and crush thoroughly. Measure 2 cups of it into a very large saucepan. Add 2½ cups crushed pineapple (20-ounce can.)

Add 6 cups sugar, 1 cup finely chopped almonds, 1 cup seeded raisins and 2 tblsp. lemon juice. Mix well. Place over high heat, bring to a full rolling boil and boil hard 1 minute, stirring constantly. Remove from heat and at once stir in 1 bottle liquid fruit pectin. Skim off foam with metal spoon. Then stir and skim by turns for 5 minutes to cool slightly, to prevent floating fruit. Ladle quickly into glasses. Cover at once with ⅛-inch hot paraffin. Makes about 11 medium glasses.

More Gossip

Billy Pretty Tired

LONDON (CP) — Bachelor Billy Wallace, long a favorite target of gossip columnists, said emphatically today he's getting pretty tired of it all.

His wrath was aroused by a report in The Daily Express linking his name romantically with that of pretty Louise Taylor, 28-year-old daughter of Canadian industrialist E. P. Taylor.

The report—withdrawn from late editions — was accompanied by a picture showing the American - born former escort of Princess Margaret coming out of Cartier Ltd., a jewelry store.

"Billy Wallace buys a ring and a girl sees his mother," said the Express, leaving readers to draw the obvious conclusion.

Wallace, 31, told a reporter today, in high indignation, that there is absolutely no truth in the story.

Wives Show the Way While Envoys Argue

GENEVA (UPI)—Mrs. Mary Herter, wife of U.S. Secretary of State Christian Herter, and Mrs. Lydia Gromyko, wife of Soviet Minister Andrei Gromyko, have exchanged gifts while husbands were at the conference table.

Mrs. Herter started off with an unidentified gift. Mrs. Gromyko returned the gesture with a bottle of vodka, a box of Russian candy, and a book about the Soviet Union.

OUR CUSTOMERS SAY . . .

We have the nicest selection of English Bone China Cups and Saucers in Victoria.

Royal Crown Derby, Paragon, Shelley, Royal Stafford, Royal Albert, Hammersley and many others.

Choose from our 175 patterns, from 98¢ to $15.00

Harold Robinson's
CENTURY ARTS LTD.
1107 Government Street Phone EV 3-2822
Just Around the Corner from Fort

WATCH BAND TRADE-IN SALE

IMAGINE! UP TO $2.00 TRADE-IN ALLOWANCE

Your old, worn-out watch strap, cord or band is worth money . . . swap it in and beautify your watch with the newest style J-B watch band of your choice.

New JB WATCH BANDS
Dozens of styles to choose from $4.95

SOVEREIGN Yellow gold filled $12.95
Stainless steel $7.95
EDGEWOOD Man's full expansion. Yellow or pink gold filled. $11.95
DIXIE DARLING Center full expansion, sculptured end links. Yellow or white gold filled. $9.95
GOLDEN WISP Telescopic, full expansion. Yellow, pink or white gold filled. $9.95

Attached FREE while you wait
OPEN TONIGHT
1317 DOUGLAS ST.
ROSE'S LTD JEWELERS

Scurrahs
SEMI-ANNUAL CLEARANCE CONTINUES
WITH
Terrific Bargains
IN
• COATS • SUITS
• DRESSES
• DUSTER COATS
• SPORTSWEAR
• LINGERIE
SHOP THIS WEEK AND SAVE
OPEN FRIDAY TILL 9 P.M.
No Down Payment As Little as $5.00 a Month
PARK AND SHOP IN THE 700 BLOCK
Scurrahs
728 YATES STREET

HOUSEZ STUDIOS
Specializing in
CHILD PORTRAITURE
NOW IN OUR NEW LOCATION
at
1171 Newport Ave.
Phone EV 4-2512

YOUR RELIABLE JEWELER
Check this Gift List!
For
FATHER'S DAY
Electric shavers by: Sunbeam, Bulova, Schick, Remington, Philishave; cigarette lighters, cases and boxes; pens, pencils and pen and pencil sets; tie slides and cuff links; flasks and steins; lodge, signet and stone rings.
Convenient terms without carrying charges.
Open Tonight Till 9
F. W. Francis LTD.
Kitty-Corner from the Bay
1684 DOUGLAS STREET
Phone EV 4-7611

no sight more welcome than our colonial model rooms

THE Colonial SHOP

Hours: 9 a.m. to 5.30 p.m. Wed. til 1 Fri. til 9 Charge and Budget Accounts Welcome

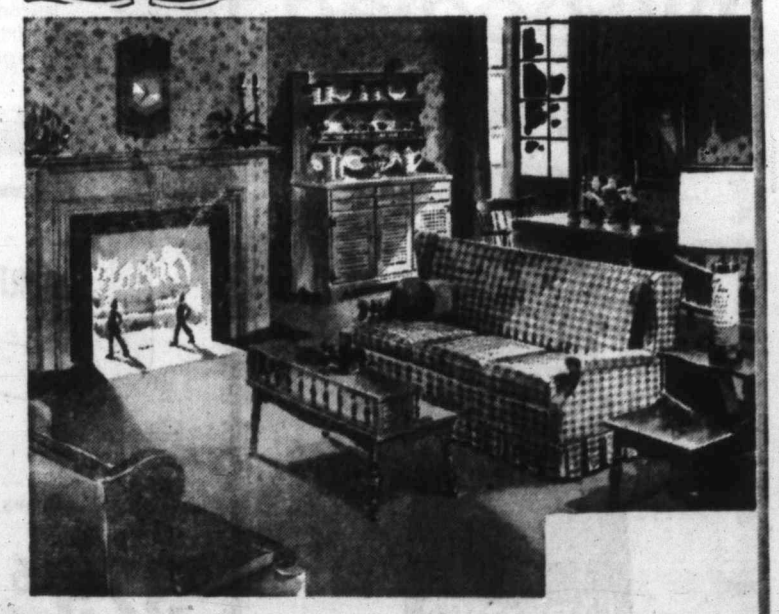

no selection so complete in all Victoria!

Lovers of the finer things in life have always appreciated the beauties of the Colonial Shop . . . where displays of lovely Colonial Furniture conjure up dreams of comfort, hospitality and charm. Now, a more welcome sight than ever! Now The Colonial Shop has opened its upstairs rooms in the form of Natural Room Settings and you can see at a glance how beautiful your own home will become when you select these outstanding designs. We invite you to visit us soon, if only to see the welcome sight of our Model Rooms . . . beautifully arranged living-room, bedroom and dining room.

THE lovely COLONIAL SHOP
1025 FORT ST. EV 4-9751
Trade-Ins Accepted

City Attics Breathing Life into Barkerville

Treasure Trove Of History

Victoria is proving a treasure trove for historical furniture, clothing and other material for the restoration of the famed old gold-mining metropolis of Barkerville.

So far Goodwill Enterprises in Victoria has been the most lucrative source of old-fashioned clothing, says Chester Lyons, who is in charge of the Barkerville project for the provincial recreation and conservation department.

"We need every old thing we can get our hands on," Mr. Lyons said. His job is to furnish 115 buildings and dress 100 mannikins in Barkerville so they virtually breathe the old gold rush and fur trading periods between 1869 and 1885.

LAUNCHED SEARCH

"It may be junk in your attic, but it could be a jewel in Barkerville," said Mr. Lyons as he launched a province-wide search yesterday for material with which to furnish his old-time saloons, carpenter shops, barber shops, hotels, drug stores, meat market, Hudson's Bay Company fort, drygoods store, church, theatre, firehall, homes and early Chinese community, complete with life-like figures of the people who occupied them nearly 100 years ago.

"The stuff we want usually isn't saleable and second hand dealers often burn it," Mr. Lyons explained.

HE HAS CASH

"The place for these things is in Barkerville, not in dusty attics," he said.

Mr. Lyons would welcome any donations and also has cash with which to buy the more treasured items. He can be reached by phoning the director of provincial parks at the legislative buildings — EV 2-6111, local 431.

Already Mr. Lyons and his dedicated crew have gathered a couple of truckloads of historic pieces, "but we have to furnish a whole town," he reminds.

STORED IN LANGFORD

Museum exhibits are now being assembled at the Langford warehouse of the parks branch and will leave there Monday for Barkerville where Mr. Lyons hopes to open part of a temporary museum on June 24. But the restoration of the ghost town, which once was the second largest settlement in North America west of Chicago, will take some years, Mr. Lyons said.

On hand is a slipper tub, some old fashioned carpenter tools, a stereoscope, lace donated by 94-year-old H. Hamilton Smith who knows all the oldtimers personally, and an old fashioned Franck hand organ.

Mrs. Evelyn Shaw, who looks after the wardrobe, says "although we have parts of dresses we haven't got one complete ensemble and we need 50 of them. I haven't been able to find an old corset yet."

Mr. Lyons complains that "for the past 40 years there has been a steady stream of stuff taken by souvenir hunters out of Barkerville to places all over North America."

He said one of the features of Barkerville was the fire brigade which used leather buckets.

"There were dozens of those buckets. There is not one in Barkerville now, but they are scattered all over North America," he said.

HOLDING OUT

The provincial government is still buying property for the 150-acre Barkerville Park, 11 acres of it in the old town, but some speculators are now holding out for high prices.

"American tourists have already taken everything moveable of historic value," Mr. Lyons said. He said they have even moved historic houses to the U.S.

"Thank goodness we started this restoration project now," he said. "Another five or 10 years would have been too late. Centennial year made the people appreciative of history and that cleaned up many of the historic souvenirs available."

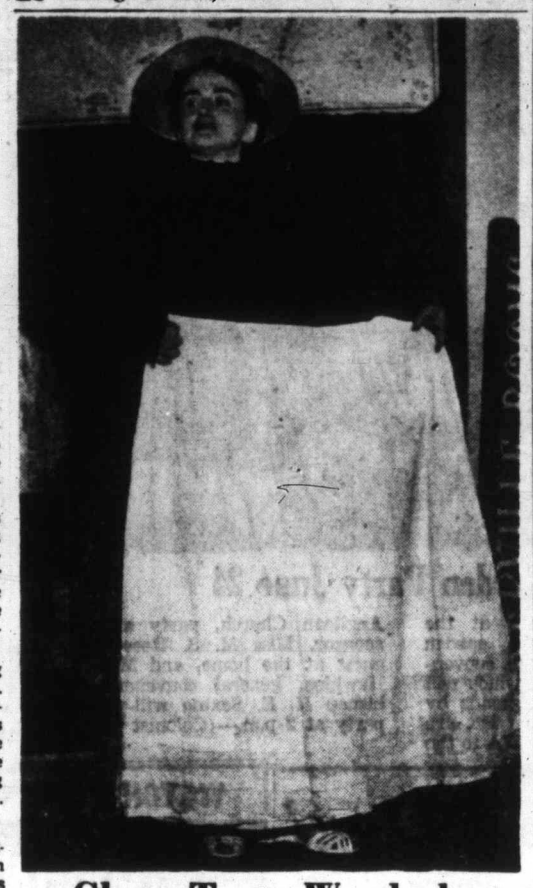

Ghost Town Wardrobe

Victoria is literally rebuilding the historic ghost town of Barkerville through the donations of historic relics and clothes which have come from attics of Victoria homes. Mrs. Evelyn Shaw shows some of the old-fashioned clothing which will be used to dress 100 life-like mannikins.—(Colonist photo.)

★ ★ ★

'Triple-R' Squads New Deal For Civil Defence Army

OTTAWA (CP) — The army plans to form as many as 70 mobile columns for its new role in civil defence. About 50,000 troops will be involved.

Some of these "Triple-R" columns — radiation detection, reconnaissance and rescue — will be of battalion group size, some 800 men. Some 45 columns will be drawn from the militia and the others from the regular army.

On Sept. 1 the army will become directly responsible for warning civilians of enemy air attack, determining the location of nuclear explosions, assessing the damage, carrying out initial entry into radioactive areas and conducting rescue and evacuation.

★ ★ ★

In its new CD role, the army will have power to direct police, fire and other municipal services in contaminated areas and to control the movement of traffic and people.

Headquarters of the various mobile columns likely will be located in towns and villages outside main target areas, so the columns can swing into action quickly.

★ ★ ★

The mobile columns will not have a fixed strength but will comprise a number of rescue companies of some 150 men each, a support company and a headquarters company. The columns will be able to operate independently.

The rescue companies, drawn mostly from armored, infantry or artillery units, will be the "attacking" troops. The support company will comprise engineers, medical men, signals and the like.

'Saucer' Shows Off

COWES, Isle of Wight (Reuters) — Britain's four-ton "flying saucer," the Saunders-Roe Hovercraft, moved about a foot off the ground Thursday in a 15-minute display of its ability to tide on a cushion of air for 200 journalists and photographers.

WARD MUSIC LTD.

5th BIRTHDAY SALE ENDS SATURDAY

All Goods from Regular Stock — Many One-of-a-kind

TERMS — TRADES WELCOME

RECORDS

20% Off Entire Stock

L.P.s, 45 Extended Plays —Angel, London, RCA Victor, Decca, Columbia, etc., Stereo—Monaural.

20% OFF NEEDLES

Carry Cases, Record Racks, All Accessories.

Save 20% to 50% Off

Instruments and Record Players.

All Sales Final — Open Till 9 p.m. Friday

Deal with Confidence — Pioneering the Music Business in B.C.

3 STORES TO SERVE YOU

WARD MUSIC LTD.

Victoria — 1320 Broad St. — Phone EV 2-8148

Vancouver — 412 W. Hastings — MU 6-6545

Burnaby — HE 1-5599

They called me DEAF

UNTIL ACOUSTICON TOOK CARE OF MY HEARING STRAIN

I just didn't hear clearly, couldn't seem to understand some words. They sounded blurred, fuzzy. I had to strain to hear.

People thought I was deaf. But then Acousticon took care of my hearing strain. I was amazed at how clearly I could hear again—without strain or doubt! I haven't heard this well in years.

There's a new booklet that tells all about hearing strain and what you can do about it. It's FREE. No obligation. Write for it.

Hear TV and radio for only ... $4.75

ACOUSTICON

YOUR GOLDEN CIRCLE OF SOUND

MAYCOCK

Optical Dispensary Ltd.

EV 4-7651

1327 Broad at Johnson

WAIT FOR FIRE SALE

at

DON ADAMS INTERIORS

New Premises — 1028 Fort Street

(Formerly Treasure House)

(Near Cook Street)

DANISH FURNITURE

And a Large Selection of Danish Household and Gift Accessories

The entire contents of our Oak Bay store recently damaged by fire will be sold at very reduced prices as soon as claims are adjusted with our insurance agents.

RED CAP Ale

the true CANADIAN ale with full-bodied flavour

CARLING'S

The best brews in the world come from CARLING'S

For Free Home Delivery Phone EV 2-6882 or EV 4-4179

This advertisement is not published or displayed by the Liquor Control Board or by the Government of British Columbia.

Inglis 100TH BIRTHDAY SALE

FREE GIFT!

Come in and get your free Inglis birthday gift . . . a 16 oz. bottle of Fleecy Laundry Rinse. See a demonstration of the finest laundry values ever offered. No obligation to buy!

FABULOUS FEATURES! FABULOUS SAVINGS!

BIRTHDAY SALE

"CITATION 100" AUTOMATIC WASHER

Suggested List $399.95

Special Price

$329.95

Your Saving $70.00

With suds return $349.95

- 2 Washing Cycles
- 5 Wash & Rinse Combinations
- Suds'n Water Saver

"CITATION 100" AUTOMATIC DRYER

Suggested List $299.95

Special Price

$249.95

Your Saving $50.00

- 2 Drying Cycles
- Unlimited Heat Selection
- "Sani-Sun" Germicidal Lamp

Inglis Takes Better Care of Everything You Wash and Wear

NO MONEY DOWN — EASY TERMS

Mais Electric

1821 COOK STREET EV 5-2436-7-8

OPEN FRIDAY UNTIL 9 P.M.

DISCOVER

Dinner Italian Style

IN NEW

KRAFT Spaghetti Dinner

Italian Style

This package plus a can of Tomato Paste or Sauce makes a complete Italian style main dish.

En ajoutant de la sauce ou de la pâte de tomates au contenu de cette boite, vous obtenez un mets complet à l'italienne.

Spaghetti as the experts make it! Tastes *heavenly*, smells heavenly! Looks it too! And you can make it in just 15 minutes!

Open a can of tomato sauce or tomato paste.

Then open your red-white-and-green package of New Kraft Spaghetti Dinner. It gives you:

- ✓ an exquisite mix of herbs and spices to blend into the tomato sauce.
- ✓ fine, tender, fast-cooking spaghetti.
- ✓ freshly grated Parmisello cheese, the finishing touch for your mouth-watering spaghetti meal.

Follow the simple directions on the package and in just 15 minutes you have a spaghetti feast that really tastes Italian! Your family will love every forkful! Look for the red-white-and-green package on your grocer's shelves soon!

You bring the tomato paste, Kraft brings the rest in...

New Kraft Spaghetti Dinner

We're not in the painting business but first time ever offered anywhere

Your Living Room . . . Bedroom

REDECORATED FREE

WORK DONE BY QUALITY CRAFTSMEN (OLD COUNTRY DECORATORS LTD.)

This exciting, exclusive free offer consists of an average size living room or bedroom painted to your own color scheme (to the value of $50.00 per room), which includes 1 coat flat quality wall paint and 1 coat quality semi-gloss paint for windows and doors . . . ABSOLUTELY FREE with your purchase of any chesterfield or bedroom suite.

108 CHESTERFIELD and BED CHESTERFIELD SUITES to select from

NO MONEY DOWN UP TO 2 YRS. TO PAY

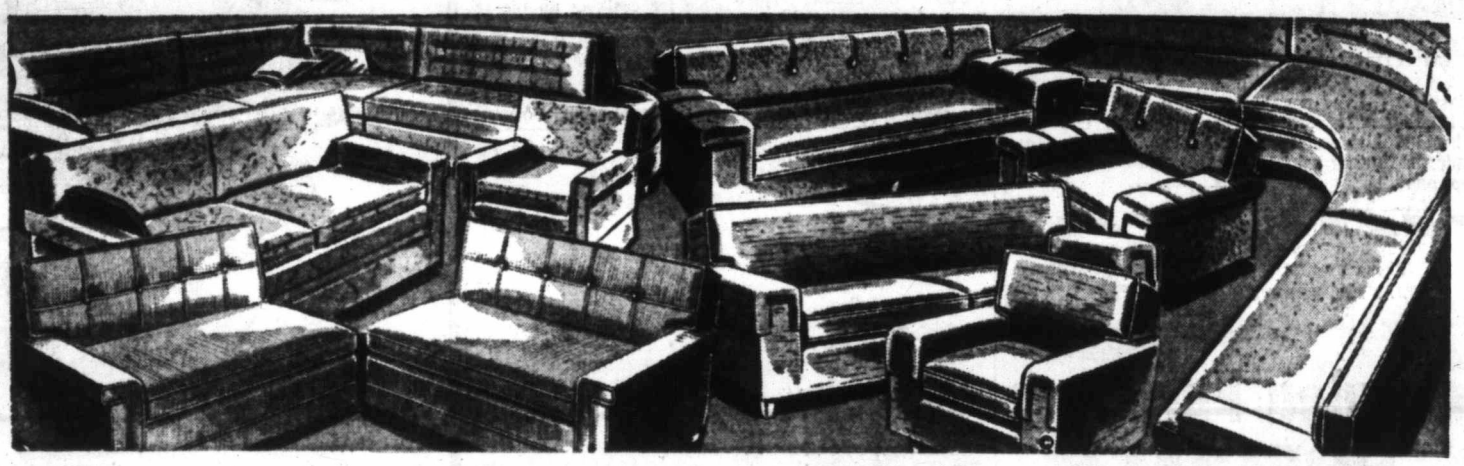

NO MONEY DOWN UP TO 2 YRS. TO PAY

HAVE YOUR LIVING ROOM REDECORATED ABSOLUTELY FREE WHEN YOU PURCHASE ONE OF THESE QUALITY SUITES

$50.00 Trade-In Allowance for Your Old Suite

Chesterfield Suites Range in Price From $189.00 Up to $499.00

NO DOWN PAYMENT DELIVERS ANYWHERE ON VANCOUVER ISLAND

75 outstanding BEDROOM SUITES . . . to select from

NO MONEY DOWN UP TO 2 YRS. TO PAY

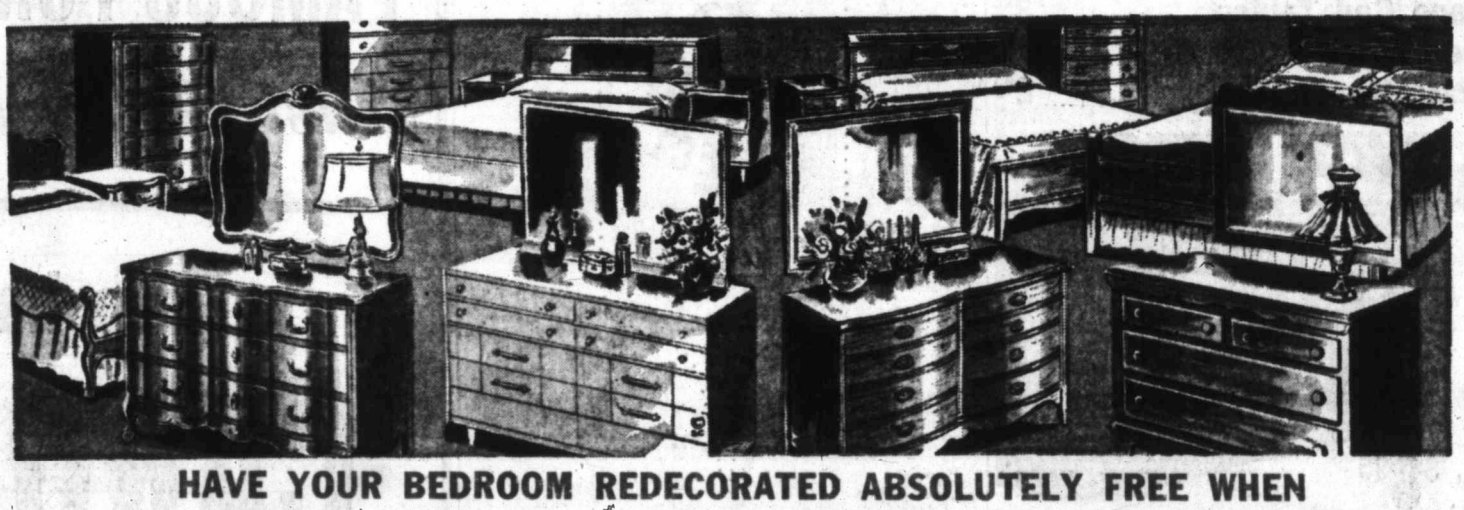

NO MONEY DOWN UP TO 2 YRS. TO PAY

HAVE YOUR BEDROOM REDECORATED ABSOLUTELY FREE WHEN YOU PURCHASE ONE OF THESE QUALITY BEDROOM SUITES

Liberal Trade-In Allowance for Your Old Suite

Bedroom Suites Range in Price From $99.50 Up to $479.00

FREE DELIVERY Open Till 9 Friday Evening

A SPECIAL FEATURE

HAMMOND MINUTE BED FOR ONLY

$177

NO DOWN PAYMENT

PLUS

Your Living Room or Bed-Sitting Room Redecorated to Your Own Color Scheme Absolutely Free!

You Can't Afford to Pass Up This Outstanding Offer to Have Your Room or Rooms

REDECORATED FREE

WORK DONE BY

Quality Craftsmen

(OLD COUNTRY DECORATORS LTD.)

This Offer Good for One Week Commencing

JUNE 12 to JUNE 20

You Make No Mistake When You Buy From Arrow Furniture

YOU RECEIVE ABSOLUTELY

FREE—Life Insurance Policy with every contract.
FREE—Fire Insurance Policy.
FREE—Theft Insurance Policy.
FREE—Disability Policy.
FREE—Storage up to one year.
FREE—Delivery Anywhere on Vancouver Island.

And Now We Will

Redecorate Your Room Free!

ARROW FURNITURE

1321 Gov't Street

EV 3-8024
EV 3-4814

Don't let money hold you back — when you can buy from ARROW FURNITURE with

NO DOWN PAYMENT

Last Grove in 'Old' Duncan

'Save the Trees,' Voice Cries

★ ★ ★ ★ ★ ★

'A Shame to Cut the Trees'

City council may cut down "last" grove of trees near the Armories to expand a parking lot. Standing beside one of the trees, a 70-foot maple, is William "Mac" Macintosh, who has lived near it for more than 10 years. "It would be a shame to cut the trees," he said.—(Colonist photo by Charles Thompson.)

May Be Removed For Parking Lot

DUNCAN—A voice has been raised to save the last grove of trees in the old part of this city.

The group of dogwood, fir and balsam trees beside the Canadian Scottish Armouries, may be removed to make room for a parking lot if it is leased by the city.

"They are a beautiful landmark, over 80 years old," said J. W. Parkinson, vice-president of the Valley Garden Club and life member of the Royal Horticultural Society.

"The city has a parking problem, but these trees have an aesthetic value worth more as a park than a parking lot," he said.

Mr. Parkinson said he will ask the garden club to adopt his stand.

City council has indicated it may remove a small hillock the trees cover, if they are able to lease the property from the Indian department.

J. V. Boys, Indian agent, said the city had made an offer and that the Cowichan Indian band had made a counter-offer to the city.

Three "outstanding" specimens of cornus Nuttalii, dogwoods, are among the more than 60 trees, said Mr. Parkinson.

A 100-year-old maple beside the grove is "past its prime" but good for another 10 years, he said.

"There is nothing stopping the land around the hill and trees from being used as a parking lot," he said.

At present there is a small parking lot in front of the trees, south of Government Street. Between the parking lot and the street is a small 80-foot-long building separated into stalls and used for a farmers' market.

Council has indicated they too may be moved.

Bus Fleet Crash-Free For Decade

NANAIMO—Ten years accident-free operation of the school bus fleet in District No. 68 will be marked later this month.

School bus drivers responsible for chalking up the record have been invited to attend a dinner in their honor given by Nanaimo school board.

Dinner will be held in the Diners' Rendezvous, June 26.

Phone EV 4-1111
TILL 9 P.M. FRIDAY

McLennan, McFeely & Prior Ltd.

Garden Furniture SPECIALS

PATIO CHAIRS

Comfort bargains for lazy days ahead . . . Hurry for yours now at these low prices. Weatherized steel . . . Durable plastic backs and seats. Each $4.99

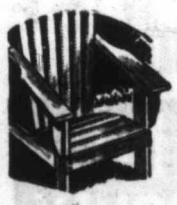

★ CAPE COD CHAIRS
Extra quality, weather-resistant cedar, sanded ready for painting. Heavier and stronger for 1959. Each $3.25

★ Cape Cod Tables each $3.25
★ New Form Chairs each $5.00
★ Matching Child's Chair each $2.95

NEW TWIN SETS

Twin seats combined with table. Each $19.95

SPECIAL
3-Pce. Garden Assembly
2 Cape Cod chairs and 1 folding table, only $8.95

Home Furnishings, 2nd Floor

Extra Special!

Victoria's most popular reel-type power mower. Fully automatic, foolproof operation — protected blades. Limited quantity, so hurry. Reg. $106.75 each.

SPECIAL $89.88

Personal Shopping Only No Phone Orders, Please

Garden Department, Main Floor

McLennan, McFeely & Prior Ltd.
1400 GOVERNMENT STREET PHONE EV 4-1111

keep it in mind for your dinner party:

6 SELECT BEER

Complete your shopping list with 6 Select. It's the light, finely-brewed table beer and the natural companion to the fine foods you serve! Get a case today.

for free home delivery phone
EV 4-4179
and
EV 2-6832

6 SELECT BEER

This advertisement is not published or displayed by the Liquor Control Board or by the Government of British Columbia

All the Excitement of a

RODEO

The Last of NATIONAL MOTORS

FAMOUS FORD FAMILY

Must Go by June 30th

we are having a

CARODEO

with colossal savings for you!

and just for FUN...

A GALA SQUARE DANCE FRIDAY EVENING, 7 P.M. to 10 P.M., ON OUR USED CAR LOT IN THE 700 BLOCK YATES

DAWN DRAPER WILL CALL THE SQUARES, WITH MUSIC BY THE RODEO RASCALS!

Be Sure to Attend NATIONAL MOTORS' Happy Get-Together!

City Council Topics

Joint Police-Fire Force 'Tardy in Emergencies'

Ald. Geoffrey Edgelow questioned yesterday whether Victoria should give firefighting aid to Esquimalt on a reciprocal basis without charge.

He said twice recently Victoria fire trucks had arrived first at Esquimalt fires. He blamed Esquimalt's system of having a combination police and fire force.

Chairman of the fire wardens, Ald Austin Curtis said that in fires on the borders of the city the policy was to put them out first and argue later.

* * *

Aldermen approved construction of dressing rooms and comfort station at Beaver Lake, to be paid for from centennial funds. They also approved construction of facilities twice as large at Hamsterly Beach, Elk Lake, by the Junior Chamber of Commerce, and agreed that it was "a marvellous gesture."

* * *

Aldermen voted to authorize the city manager to spend up to $600 from contingency funds in order to send Miss Victoria and her princesses and her princesses and chaperone with the city float to both the Seattle Seafair and the Pacific National Exhibition parade.

* * *

Ald. Austin Curtis told council the navy had asked for extension of the platform in the bandshell in Beacon Hill Park to permit massed bands to play on the evenings of July 16 and 17. Aldermen voted to take the necessary $500 or $600 from contingency funds, recovering part of it, if possible, from the other Greater Victoria municipalities.

Moslem Sees Pope

Turkish President Celal Bayar, a Moslem, had an audience with Pope John yesterday during an unprecedented visit that was expected to lead to diplomatic relations between Turkey and the Holy See.

HISTORIC CENTRE

The New Brunswick Museum at Saint John was established in 1842.

Dulles Death One Reason Adenauer Changed Mind

BONN (CP)—Chancellor Konrad Adenauer, 83, said Thursday one reason why he changed his mind about seeking the less powerful post of president was the death of John Foster Dulles.

The aged chancellor told a tumultuous session of Parliament he thought he should retain his powerful chancellor's job to ensure continuity of Western policy in these critical days.

No Limits On Gas Sales

Service Station Operators Change Minds About Hours

City council, which last year battled long and sometimes bitterly over a bylaw restricting service station hours, yesterday gave approval almost unanimously to a bylaw to remove restrictions.

Ald. M. H. Mooney alone fought it strongly, and even his opposition was on the grounds that council was acting too hastily.

The proposed new bylaw is expected to be given final approval at the next meeting of council.

90 PER CENT IN FAVOR

Before the existing bylaw was passed—requiring stations to close at 6 p.m. or stay open a full 24 hours a day—almost 90 per cent of the city's operators indicated they favored it.

But at its last meeting, council received a petition from 41 operators asking for removal of restrictions, and yesterday another eight names were added.

Jack Hawkes, a leader in the previous fight for regulation, told council, as a representative of the Automotive Retailers' Association, that the association spoke for the majority and that it would appear the majority now wanted no restrictions.

(In answer to a question, he "guessed" Victoria had about 95 stations, and it was on this indication of a small majority in favor of the new bylaw that council debate later centred.)

NOT WELL SERVED

But as an individual, Mr. Hawkes forecast that the public would not be as well served under the new bylaw.

The theory of operators doing as they liked was good, he said, but for "certain reasons beyond our control" the operators wouldn't be able to do as they liked about hours.

Ald. D. J. Proudfoot wanted Mr. Hawkes to spell out what he meant. Mr. Hawkes didn't want to do so, but Ald. Mooney said he could answer—"The landlords and the suppliers are the same, and have full control over the operators."

All oil companies didn't dictate hours, Mr. Hawkes said, but "it only takes one or two and the others are forced to meet the competition."

WITHOUT EVIDENCE

Lloyd McKenzie, solicitor representing the petitioners, argued that "sinister implications" had been raised about relations between dealer and oil company, but without evidence.

In debate after the public hearing on the proposed bylaw Ald. Mooney maintained council didn't know if a majority of operators wanted it. Council was just erasing at one stroke what operators had worked for many, many years, he said.

Death Sentence Strains Judge, Jury

'Terrible Trial'

TORONTO (CP)—Mr. Justice A. M. Manson of the Supreme Court of British Columbia took a close look Wednesday at the death sentence and said it is "a terrible emotional trial for the judge."

"But it's a terrible strain for the jury, too," said the 75-year-old justice, here as a delegate to the 85th general assembly of the Presbyterian Church in Canada.

Mr. Justice Manson, a native of St. Louis, Mo., said he has no fixed opinion on the abolition of capital punishment. But it was time the federal government did something about the consistent commutations of the death penalty to life imprisonment.

* * *

Manson Urges Degree System

* * *

"Degrees of murder should be considered. I admit it's hard to draw the line but it does work in the U.S."

There are degrees of good in every man, he said. If a man pays the supreme penalty for murder, there is no chance of fanning that good into a flame.

"The answer is a good chaplaincy service in the penitentiaries. We should be prepared to pay for at least half a dozen chaplains from various churches in each penitentiary."

Standard Furniture
Right Through—
Yates to View

C. Tayler Home Appliance Co.
705 Johnson EV 3-3281

Tele-Tech
Authorized Parts and Service Depot
1202 Wharf St. EV 4-7512

Mais Electric Ltd.
1821 Cook EV 5-2436

IT PAYS TO BUY NATIONALLY ADVERTISED PRODUCTS

Gordon's Gin and Tonic

Gordon's Gin, Ice, a slice of Lemon and fill up with Tonic Water.

The ideal drink at any time.

there's no gin like Gordon's

821N

This advertisement is not published by the Liquor Control Board or by the Government of British Columbia.

It's NEWS!

Real NEWS When You Can Get

FREE a WESTINGHOUSE DE LUXE WRINGER WASHER

With the Purchase of a De Luxe 3-ROOM GROUP at VOGUE

21 QUALITY PIECES

Consists of 6-piece Living Room, 10-piece Bedroom and 5-piece Kitchen Set. Make your own choice from the largest selection in Victoria.

3 ROOMS Complete

ALL FOR ONLY 599.50

Pay $7.50 per week. PLUS—FREE Westinghouse Washer

"Victoria's Low-Overhead Furniture Store"

VOGUE FURNITURE

With Lowest Rates From Johnson to Yates

YATES at QUADRA
EV 5-4242

THE COMPACT RAMBLER

superbly successful on every road in every way

The pleasure of driving is so often lost to those people whose cars are too large, too heavy, too hard on the wallet. This pleasure is an accepted fact with Rambler owners. For you don't gamble on getting real enjoyment when you go Rambler...you get it all the way.

Here's why

Canadians are weary of oversized cars which waste gas while whittling away parking and driving space. They want new cars that can fit into garages and parking slots—cars that give greater mileage *plus* excellent performance. Rambler has all these features . . . big car room inside, small car economy everywhere you drive.

Experience makes the exceptional available today. The compact car is the car of the future. Rambler is making the world's best compact car today! Years of increasing success prove that Rambler has the knowledge and *experience* to build the best compact car on the road. Rambler's success has forced the industry to admit that the car Rambler builds is the car the public wants! Why wait for other automakers to experiment with the kind of car they *think* you want? Whatever your needs, preference or budget, you'll find just the car for you at your nearby Rambler dealer now.

Only Rambler gives you the Best of Both . . . big car room, small car economy in each of the 22 brilliantly designed models. There's a Rambler for you . . . see all 22!

AMERICAN MOTORS (CANADA) LIMITED

Rambler

METROPOLITAN 1500 • RAMBLER AMERICAN • RAMBLER 6 • RAMBLER REBEL V8 • AMBASSADOR

THOMAS PLIMLEY LTD.
1010 Yates Street
EV 2-9121

JAMESON MOTORS LTD.
740 Broughton Street
EV 4-8353

SKY MASTERS

JUDGE PARKER

BLONDIE

BEN BOLT

LIL ABNER

REX MORGAN

ARCHIE

JULIE JONES

POGO

RIP KIRBY

Garden Notes

Algae Foul Up Pools

By M. V. CHESNUT, FRHS

Most garden features have their own particular problems but I can't think of any which is more vexing than the settling-in process associated with a new pool or water garden.

Building a pool is a laborious task and, after months of hard construction work, it is natural to expect that the worst of the headaches are over. I'd venture to say, though, that at least 50 per cent of newly-planted pools become so cloudy and discolored within a month of planting that you can't see either plants or fish.

There is always a reason for such failures and, in the case of green water, the gardener himself is usually responsible.

★ ★ ★

When water turns green, it is because myriads of tiny single-celled plants (algae) have taken up residence in the pool. The water can become infected in a thousand different ways—the minute spores can be transferred by plants or animals, or even drift in on currents of air.

They feed upon the dissolved mineral salts in the water and they need quite a bit of light in order to thrive and multiply. It follows that the richer the compost in the bottom of the pool and the more sun it receives, the happier the algae become.

★ ★ ★

The most common cause of green scum is the compost and the only really safe thing to use in the bottom of the pool is pure, heavy loam soil, almost clay, so well rotted that no visible trace of fibre remains in it. Water lilies may have a little decayed cow manure and a touch of bone meal around their roots but all the other aquatic plants must be satisfied with the loam alone.

Never use horse manure in the compost—the straw in it, as it decomposes, releases organic gasses which foul the water. Leaf mould, peat and grass clippings all feed and develop algae and the only safe rule is—no fresh organic matter at all.

★ ★ ★

Too much sun will always bring about an infestation of green water, so the pool should always be located in a shady spot. If you are going to stock it with fish, though, keep it away from laburnum trees, as the falling leaves and seeds are fatal to fish.

If your pool must be in the sun, the trick here is to plant tall-growing aquatics on the sunny side to cut down on the amount of direct sunshine falling on the water. Strong-growing waterlily leaves and floating aquatics also provide shade easily and naturally.

In all newly-planted pools, there will be an unbalance for a time. The water is raw and probably sterile and the new plants are not growing strongly enough to use up the available supply of food, leaving too much for the algae.

★ ★ ★

Later, as the aquatic plants get going and as the water mellows, conditions will right themselves—always providing the compost is not too rich—and the algae will be starved out. Don't try to clean out algae by changing the water, as this merely gives these single-celled plants a new lease on life.

Scavenger snails are most desirable in all pools, since they feed on plant and animal debris, reducing the surplus organic matter which makes for green water, and will rasp off threads of algae with their saw-like tongues.

There are various chemical methods for clearing green water but I don't care much for them. They don't get at the primary cause of the trouble and they only upset even further the natural balance so necessary for a successful water garden.

Elegant Barber Shop Going Up

$2 Clip at $250,000 'Joint'

By VERNON SCOTT

HOLLYWOOD (UPI) — Tonsorial splendor has reached an all-time flamboyant high with the construction of a $250,000 barber shop elegantly heralded as "Hairdressers for Men."

The new clip emporium is so swank it won't even have a barber pole!

Barber Harry Drucker, who caters to more movie stars than you can shake a pair of scissors at, specializes in "invisible" haircuts—a fancy trim that won't make an actor look as if he just had his ears lowered.

So how can you pour $250,000 into a barber shop?

"Simple, if it is going to be the best of its kind in the world," said Drucker, a mild-mannered individual with an impeccable hair-do.

"We have 10 barbers, 10 manicurists and four shoe-shine boys. Each chair will be spaced more than six feet apart, compared to the usual three feet. This will give each customer a feeling of privacy.

"In addition we have a steam room, a private hair-dyeing parlor, a chiropodist, conference room and bar, and stereophonic music."

Drucker said his shop will be a place for busy men to relax and enjoy themselves. It amounts to a fancy drawing room with oak panelled walls, carpets on the floor, a fireplace and marble exterior.

"Instead of visiting psychiatrists our clients can come here to relax and forget their problems," he smiled.

Among his regular costumers for the haircuts at the going rate in California — $2 — are Gary Cooper, George Raft, Jack Benny, Edward G. Robinson, Gregory Peck, Robert Cummings and Clark Gable.

"My invisible haircut began with Mr. Cooper who wanted a haircut, but also wanted it to match scenes he had already filmed in a picture. Actually my invisible cuts last longer than short ones because the hair grows back smoothly and evenly.

"I absolutely forbid the use of electric clippers. They are for dogs."

Drucker's barbers earn a minimum of $250 per week. Tips are fantastic. Several of his assistants spend month-long vacations in Europe every year. And at Christmas a $200 tip is not unusual.

Hollywood Today

By Sheilah Graham

Bilko Enlivens Crossing

HOLLYWOOD (NANA) — **Phil Silvers** was the life of the party during the six-day crossing by boat to France. Phil out-bilkoed his **Sergeant Bilko** character, especially during the nightly bingo games—but he didn't try to "fix" 'em!

★ ★ ★

When last heard from, **Brigitte Bardot** was on a slow boat going in the direction of Argentina. Reason for the trip hasn't been disclosed.

★ ★ ★

There's a new man in town—19-year-old **George Hamilton.** His wealthy mother owns a home in Palm Beach, "but I came to Hollywood with $90 in my pocket." George rides around in a renovated 1939 Rolls-Royce—"seats seven, and yon need a chauffeur."

★ ★ ★

The diamond brooch received by **Debbie Reynolds** from millionaire **Bob Neal** is the second item of expensive jewelry he has given her within the last two weeks! The first was a diamond heart on a pendant. So this would seem to be more than "friendship."

★ ★ ★

And, while with the glittering baubles, **Jacques Bergerac** is taking a diamond engagement ring with him to Hong Kong to place on the important third finger of **Dorothy Malone's** left hand.

Claude Rains will leave his Pennsylvania farm to fly to San Francisco for the world premiere of "This Earth is Mine." Claude does a fine job in the film and Hollywood will probably discover him all over again.

★ ★ ★

Robert Taylor writes he is having a Dutch treat in the Hague, while filming "The House of the Seven Hawks" for Metro. Bob says he's a connoisseur of Dutch delicacies—"such as daging (stewed meat with savory sauce) and new herring (raw fish). I also like the Dutch custom of taking two hours for every meal!"

★ ★ ★

Venetia Stevenson will fly to Scotland to see her father, director **Robert Stevenson,** now directing "Kidnapped" there for **Walt Disney.** This pretty blonde has just completed "Jet Over the Atlantic." Venetia's mother, **Anna Lee,** has a top role in the picture.

★ ★ ★

Frankie Laine, who enjoyed being an actor in a "Perry Mason" segment, has been asked to play the role that made a star of **Humphrey Bogart** in "The Petrified Forest," for the summer straw-hat circuit.

Winning Contract

By HOWARD SCHENKEN and RICHARD L. FREY

Vul: N–S

NORTH
♠ J 8 7 4
♡ A
◇ K 10 9 5 3
♣ A 4 2

WEST
♠ A Q
♡ 9 8 5 2
◇ 2
♣ K Q 10 6 5 3

EAST
♠ 10 9 6 5 2
♡ Q 10 7 6 4
◇ 8
♣ 8 7

SOUTH (D)
♠ K 3
♡ K J 4
◇ A Q J 7 6 4
♣ J 9

The bidding:

South	West	North	East
1 ◇	2 ♣	3 ◇	Pass
3 ♡	Pass	3 ♠	Pass
4 ◇	Pass	5 ♣	Pass
5 ◇	—All Pass		

Opening lead: ♣ K

North had quite a problem on the first round of bidding. His hand was not quite strong enough for an immediate cue-bid in clubs; his four-card major was far too weak to justify a bid of two spades, so he chose the simplest course, and jump-raised his partner's minor suit. South, too, had no clear-cut choice, so he temporized with a three-card heart suit. Now North might have bid three no-trump, and after his actual three-spade bid, North-South were fortunate to stay out of six.

As it was, South had to play with care to land his contract. He won the club ace, drew one-trump; then led a heart to dummy's ace. Declarer re-entered his hand via a trump, and cashed the heart king, sluffing a club from the board. This was the key move. Now he was ready to ruff the heart jack in dummy, and return dummy's last club. Declarer had successfully stripped both dummy and his own hand of hearts and clubs. When West won the club trick, he was forced to lead away from the spade ace or furnish declarer with a spade discard while dummy ruffed any other return. Whichever he chose, South's contract was secure.

Released by The Associated Newspapers

'Flying Farmers' Guests at Opening

DAWSON CREEK (CP) — More than 50 light aircraft of Flying Farmers of America are expected here Sunday to take part in the opening of a new $200,000 airfield.

Dividends Declared

Imperial Bank of Canada, 35 cents, payable Aug. 3; record June 30; xd June 26.

Canada Southern Railway, semi-annual $1.50, payable Aug. 1; record July 17; xd July 15.

N. Slater Co. Ltd., common 30 cents, payable Aug. 1; record July 10; xd July 8.

J. C. Wilson Ltd., semi-annual 25 cents, payable June 30; record June 15; xd June 13.

Canadian Westinghouse, 25 cents, payable July 2; record June 15; xd June 13.

Mindustrial Corporation, 5 cents, payable June 30; record June 15; xd June 12.

Dominion Dairies, common 15 cents, payable July 15; record June 30; xd June 26 (first since June 1951).

BIG LIFT

A series of three locks at the Atlantic end of the Panama Canal raises ships 85 feet to the level of the Gatun Lake.

The Daily Cross-Word Puzzle . . .

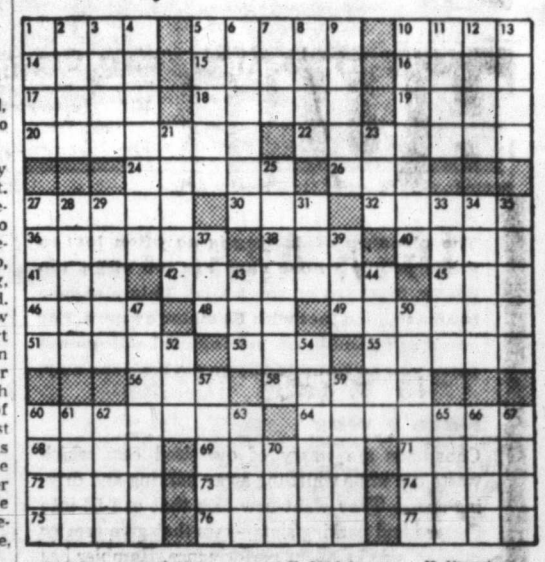

ACROSS
1. Strike with open hand.
5. Steep rugged rocks.
10. Weakens.
14. The smooth breathing.
15. City of French Indo-China.
16. Entreaty.
17. Golf club.
18. Kind of duck.
19. Weird.
20. Brooded as bread.
22. Chooses.
24. Annoyed.
26. Incline the head.
27. Push.
30. Corded cloth.
32. Cogwheels.
36. Father or mother.
38. Legal charge.
40. Let fall.
41. Period of time.
42. Abhors.
45. The self.
46. Unsorted wheaten flour of India.
48. Kind of beetle.
51. Tall marsh grasses.
53. Paid notices.
55. Watchful.
56. To choose.
58. Restrict.
60. To liken.
64. Made wrathful.
68. Came to earth.
69. Embellish.
71. A roster.
72. Cereal grain.
73. To give courage to.
74. Brings forth.
75. Having pedal digits.
76. To scoff.
77. Measure of Tripoli (var.).

DOWN
1. To cut lengthwise.
2. Indonesian island.
3. Ox of the Celebes.
4. Meditative.
5. Audacity.
6. One who makes a foray.
7. A connective.
8. Departs.
9. Warning device.
10. Went fast.
11. Fish sauce.
12. Saury.
13. Slates.
21. Inclination.
23. Ship's journal.
25. Protects.
27. Primitive weapon.
28. American author.
29. Speak in public.
31. Footlike part.
33. Rugged crest of mountain range.
34. All right (radio).
35. Recreation.
37. Spread for drying.
39. French for summer.
43. Beverage.
44. Cant.
47. Tools as one's own.
50. Changed.
52. Mineral spring.
54. Suffer severely from hunger.
57. Prefix across.
59. Exterior.
60. Wheeled vehicle.
61. A hodgepodge.
62. Rodent (pl.).
63. Paradise.
65. Hollow.
66. Heating vessel.
67. Order.
70. Native metal.

Answer to Previous Puzzle:

(Released by The Bell Syndicate, Inc.)

Chinese Food!
MING'S
FREE DELIVERY
EV 4-3917

NEWSPAPER ADVERTISING STIMULATES BUYING

Church to Rescue

Indians Denied Right to Eat, Rest

TORONTO (UPI)—The Presbyterian Church will build a $70,000 hostel for Indians in Kenora who cannot buy a meal in a restaurant, get a bed for the night nor rest in town.

The church decided at its 85th general assembly here yesterday to build the hostel after the Rev. G. Deane Johnston of Brantford said Indians could go nowhere in Kenora except gather on the street or in beer parlors.

NO FACILITIES

Indian women had no toilet facilities available to them, no place to rest in town, and could not rent rooms after they were discharged from hospital and were waiting for their husbands to pick them up.

Dr. Johnston, chairman of the church's general board of missions, said the hostel also could be used as integration centre where young whites and Indians could meet socially.

OJIBWAY TRIBE

There are 13 reserves for some 4,000 Ojibway Indians around Kenora. The indians earn their living by hunting, fishing, trapping and harvesting wild rice.

Cliburn Plays Duet

Linked romantically are Texas concert pianist Van Cliburn, 24, and Tonia Dorati, 18, daughter of Minneapolis Symphony conductor Antal Dorati. Couple stroll hand-in-hand in London streets.—(AP Photofax.)

Killer to Set Free Jailed Negro

SAN QUENTIN, Calif. (UPI)—The state of California is moving to free an innocent man convicted of manslaughter and replace him with the true killer.

The man about to be freed is John (Tennessee) Fry.

Fry, 52, a Negro, was committed to San Quentin prison last November for a 10-year sentence on his plea of guilty in the strangling of his common-law wife, Elvira Hay, 47, last August.

Richard Thomas Cooper, 32, a cook, confessed last week that he killed the woman.

Fry, dead drunk when arrested, admitted to public defender Abraham M. Drewson that he "might" have killed his wife. He just didn't know.

"When I asked him if he would plead guilty to manslaughter, he said, 'Sure.' I knew he had a record of 20 previous arrests. He knew the difference between guilty and innocent," Drewson said.

Fry went to prison.

But with Cooper's confession, the legal machinery began turning again.

National Dishes Lunch Feature

NANAIMO — International dishes served by people of many nationalities—some of them in national dress—were featured at the Victorian Order of Nurses "charity" luncheon in Nanaimo yesterday. About 1,000 people ate lunch at the Plaza Ballroom.

LONG HISTORY

The University of New Brunswick at Fredericton was founded in 1800.

Ottawa Highlights

Seaway Probe Urged by Argue

OTTAWA — CCF House leader Hazen Argue reiterated his request for a full-scale inquiry into faulty construction in the St. Lawrence Seaway and "the apparently inefficient operation" of the waterway.

Argue, who first aired his complaints in the Commons Wednesday, said the inquiry should also look into the "jams, delays and bottlenecks" in various sections of the seaway.

Transport Minister George Hees charged Argue with trying to get "publicity" with his charges, and Argue accused the transport minister with failure to give a proper answer to the allegation that the walls in the seaway locks bulged dangerously and a bridge on the seaway at Cornwall, Ont., was "doomed" because of bad engineering and faulty construction.

★ ★ ★

Quebec Conservative Paul Martineau suggested the St. Lawrence Seaway be extended to include Ottawa and surrounding valley as "a strong right arm" for the seaway, which would make Ottawa "an ocean port."

★ ★ ★

Misleading advertising would be made illegal by government legislation introduced by Justice Minister Fulton.

The legislation also would make legal competition-eliminating business mergers, as long as they could be shown not to operate against the public interest.

On the other hand, another bill introduced is intended, among other things, to give small businesses some protection against cut-throat price cutting by their large competitors.

★ ★ ★

Liberal Sen. Donald Cameron of Alberta said the Canadian petroleum industry has only itself to blame for controls it will be forced to observe under federal legislation establishing a national energy board.

He said there is a "climate of public opinion" favoring a measure of control.

★ ★ ★

Liberal Senator J. W. de B. Farris proposed the appointment of two new judges for British Columbia from among the ranks of the Progressive Conservative party to help overcome a serious shortage in judges in B.C.

Snap Traffic Check Traps Three in 200

An RCMP traffic division check on motorists on Beacon Avenue in Sidney this week turned up only three minor law infractions.

Two charges of driving licence infractions and one of failure to observe licence restriction resulted from a check of 200 cars on the busy avenue leading to the Washington State Ferry wharf.

Another DOUBLE Program in Vista Vision and Color
NIGHT OF THE BLOOD BEAST
SHE GODS OF SHARK REEF
AND
PLAZA
2.10, 4.28, 6.46, 9.04
1.00, 3.18, 5.36, 7.54, 10.09

LANA TURNER
JOHN GAVIN
Imitation of Life
COLOR
SANDRA DEE - DAN O'HERLIHY
SUSAN KOHNER - ROBERT ALDA
JUANITA MOORE - MAHALIA JACKSON
Singing "Trouble of the World"
HELD OVER
Doors Open 12.50 p.m.
Feature 1.30, 4.05, 6.40, 9.15
1-2 p.m.—Students 50c Adults 60c
2-5 p.m.—Students 50c Adults 75c
After 5 p.m.—Students 75c Adults $1.00
Children 25c All Day
Government tax incl.
ODEON
EV 3-0513

In fine Canadian homes
MARTELL
COGNAC Brandy
is an honoured guest-
a proud tradition.
MW-48-2
MARTELL
PRODUCE OF FRANCE
BOTTLED IN COGNAC, FRANCE, SINCE 1715
This advertisement is not published or displayed by the Liquor Control Board or by the Government of British Columbia.

THE Seven-T KITCHEN
CHINESE FOOD
BETWEEN QUADRA AND BLANSHARD
FREE DELIVERY
Open 4 p.m. Every Day
844 Cormorant Street
Phone EV 4-4914

One Block Down View from Eaton's China Dept. Towards the Water
HUMBER'S
16TH ANNIVERSARY SALE
SHOP TONIGHT TILL 9 P.M.
TWIN MIRROR "CHIVAN" BEDROOM SUITE

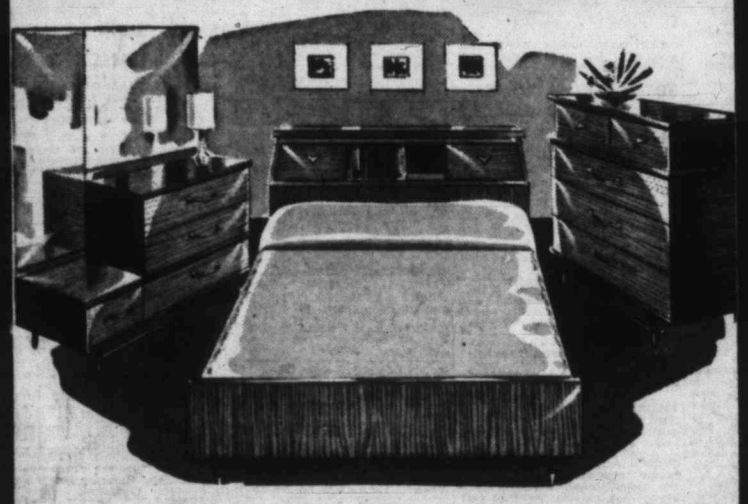

Just a sample of the hundreds of values on each floor for this great celebration event.
ANNIVERSARY SPECIAL $199.88

NOW SHOWING
"TEAHOUSE OF THE AUGUST MOON"
A most delightful comedy returns in CinemaScope and color. A Pulitzer prize-winning play. The hilarious story of a captain in an Okinawan village aided by a fun-loving interpreter and an enticing geisha girl. Lovely ladies, kind gentlemen, happy times await you at the Oak Bay tonight. Starring Glenn Ford and Marlon Brando.
Doors 6.30
Complete Programs 6.45 and 8.50
Feature 6.57 and 9.11
OAK BAY

Tillicum
OUTDOOR THEATRE
Gates Open at 7.45
Gene Kelly - Cyd Charisse
"FAIR WEATHER"
—ALSO—
Victor Mature - Anita Ekberg
"ZARAK"
Technicolor and CinemaScope
Chicken and Chips 99c
Served Till 8.45
BINGO TONIGHT 8 P.M.

NOW SHOWING
"Cockleshell Heroes"
In CinemaScope and Color
Starring
JOSE FERRER, TREVOR HOWARD
Doors at 6.30
Complete Programs at 6.50 and 9.00
Feature 7.20 and 9.30
• FOX •

GEM THEATRE SIDNEY
TONIGHT AT 7.45
"SAYONARA"
MARLON BRANDO, RED BUTTONS
Owing to the length of this feature Saturday's show will start at 6.30.

STUDENT DANCE
TONIGHT
8 to 11
MEMORIAL ARENA
TICKETS 50¢
Doors Open 7.30 p.m.

SPECIAL ATTRACTION
DANCE
AND FLOOR SHOW
Friday and Saturday Nights
The Original "SHADES" From Calgary
Most Popular Modern Day Dance Group in the Pacific Northwest
13-13 CLUB
1313 GOVERNMENT STREET
Admission $1.00 — Dancing 8.30 to 12.00

LEE'S Victoria's Famous Chop Suey House
CHINESE SMORGASBORD
SATURDAY ONLY, 5 P.M. TO 2 A.M.
• Almond Fried Chicken • Deep Fried Shrimps
• Lee's Chinese Chow Mein • Lean Pork Sweet and Sour
• Steamed Garlic Pork Spareribs
• Curried Chicken Wings • Steamed Rice
• Barbecued Pork Salad (Chinese Style)
• Green Peas Fried Rice
• Brown Fish Hash Chow Bak Choy (Chinese Green)
• Chinese Lungfun Pudding—Chinese Golden Syrup
• Far East Assorted Biscuits
• Chinese Twisted Rope Cookies • Dry Lichee Nuts
• Hot Mustard • Plum Sauce • Sesame Seeds
• Soya Sauce • Shrimp Chips • Chinese Tea
• English Tea, Coffee or Milk, 10c
ALL YOU CAN EAT
Adults $1.50 Children 75¢
548 FISGARD EV 5-6764 - EV 5-7411 EV 4-9912
Don't Forget Our Regular Home Delivery Service, 7 Days a Week

Developed from an abandoned rock quarry. They're grand!
See The Butchart Gardens
Open 9 a.m. to 6.30 p.m. Adm. 1.10, children 30c, tax included.

McMorran's
CORDOVA BAY LTD
DANCING
Saturday Evening
George Kraeling's Victoria's Finest Orchestra
Smoothest Maple Floor in the
Seaview Room
TABLE RESERVATIONS GR 9-3249

A GORGEOUSLY GAY COMEDY HIT!
Deborah KERR Rossano BRAZZI
Maurice CHEVALIER
in
COUNT Your BLESSINGS
COLOR and CINEMASCOPE
EXTRA—TOM AND JERRY CARTOON
Doors 1 p.m. Feature 1.18, 3.18, 5.18, 7.18, 9.20
Last Complete Show 9.08
NOW SHOWING
50¢ TILL 2 P.M.
Royal

USED CAR? MORRISON
CHEVROLET — OLDSMOBILE
Yates at Quadra

OAK BAY BEACH HOTEL
On Sunday evening, June 14, we will enjoy a particularly good musical program under the direction of Peggy Walton Packard and Ian Willox.
On Wednesday evening, June 17, Reginald Stone will give his monthly organ recital in our lounge, an excellent program with Irene Henderson as guest artist.
Reservations EV 3-1137

Acclaimed the Greatest Story of the West Ever Filmed!
Doors 7.00. Starts 7.30. Feat. 9 p.m.
SHANE
ALAN LADD
JEAN ARTHUR
VAN HEFLIN
COLOR BY TECHNICOLOR
Exciting Co-Feature
'Tokyo After Dark' at 7.30
DOMINION

STARTING TODAY
ALL THE FIRE... POWER... DRAMA... OF PULITZER PRIZE WINNER A. B. GUTHRIE'S MONUMENTAL BEST SELLER!
THEY HAD TO BREAK THE RAW LAND... OR BE BROKEN BY IT!
...young people in a young country boiling over with brawling passions, wild loves and violent greeds!
Feature Starts at 1.05, 3.09, 5.14, 7.19, and 9.24
Doors 1 p.m. 50c to 2 p.m.
THESE THOUSAND HILLS
STARRING
DON MURRAY · RICHARD EGAN
LEE REMICK · PATRICIA OWENS
STUART WHITMAN
COLOR by DE LUXE
CINEMASCOPE
EXTRA Cartoon in Technicolor "FABULOUS FIREWORKS"
Sports Novelty "PACIFIC SALMON PARADE"
FAMOUS PLAYERS THEATRE
CAPITOL

VICTORIA OFFICE
TELEPHONE EV 3-4111

CLASSIFIED WANT ADS

DUNCAN BUREAU
TELEPHONE 1600, 1602

AFTER-HOUR TELEPHONES
11.30 p.m. to 8 a.m.
Circulation EV 3-0725
Sports EV 3-7000
Editorial EV 3-4509 or EV 3-8309

SUBSCRIPTION RATES
Wherever carrier service is maintained: $2.00 per month.
Single copy sales price: 10 cents daily, 14 cents Sunday.
By mail: Canada, Great Britain, Yukon Territory, one year, $18; six months, $10.00; three months, $5.00; single month, $2.00. Australia, month, $2.50; U.S.A., month, $2.00. Foreign, $3.00 per month.

Authorized as second-class mail, Post Office Department, Ottawa.
Member of Audit Bureau of Circulations.

CLASSIFIED RATES
20c per line per day, 57c per line per three days, $1.06 per line per six days, $3.90 per line for one month (26 days). Above rates apply to consecutive insertions only. Sunday single insertions 22c per line. Contract rates on application. Minimum advertising, two lines.

Birth Notices: $1.25 per insertion.

Marriages, In Memorium Notices, Cards of Thanks, not exceeding 12 lines, $1.75 per insertion. Each additional line 17c daily.
Deaths, Funeral Notices, not exceeding 12 lines, $1.75 first insertion and $1.25 subsequent insertions. Each additional line 17c daily.

In the event of an error occurring the liability of Victoria Press Ltd., shall not exceed the charge for the space actually occupied by the item in question.

TERMS OF PUBLICATION
The Victoria Press Ltd. shall not be liable for non-insertion of any advertisement beyond the amount paid for such advertisement.
All claims on error in publication shall be made within 12 hours thereafter and if not made shall not be considered. No claim will be allowed for more than one incorrect insertion nor for errors not affecting the value of the advertisement.
All advertising copy will be subject to the approval of the Victoria Press Ltd., who reserve the right in its sole discretion to classify, reject or insert copy furnished.

DUNCAN BUREAU
30 Kenneth St.
Post Office Box 182
Telephone Duncan 1600

Eastern Canada representative: W. H. Austin & Co., 18 Toronto Street, Toronto, Ont.

United States representative: Cresmer & Woodward, Canadian Division.

Replies to private box numbers may only be obtained from the downtown office of Victoria Press Ltd. at 1215 Broad Street and at the Duncan bureau, 30 Kenneth St.

1 BIRTHS

HOOVER—Mr. and Mrs. Al Hoover (nee Betty McGrath), 3336 Wordsworth St., are proud to announce the birth of their daughter, Marie Elizabeth, 6 lbs. ½ oz., on May 26, 1959, at Royal Jubilee Hospital. Many thanks to Dr. Horne and maternity staff.

MOILLIET—Born to Mr. and Mrs. John Moilliet, a son, Stephen, on June 11, at the Royal Jubilee Hospital.

WILSON—Born to Mr. and Mrs. George E. Wilson, 670 Fairways Avenue, Victoria, B.C., at St. Joseph's Hospital on June 6, 1959, a daughter, Christine Jennifer.

3 MARRIAGES

WILKIE-LATERVEER — The marriage is announced of Miss Rita Laterveer, daughter of Mr. and Mrs. A. Laterveer, Leiden, Holland, to Mr. John Claude Wilkie, son of Mrs. Agnes L. Wilkie, 10810 Madrona Drive, Rt. 1, Sidney, and the late Mr. Wilkie. The wedding took place June 5, 1959, in St. Paul's United Church, Sidney. Rev. D. H. Whitmore officiating.

5 DEATHS

BAKER—On June 9, 1959, suddenly, in Victoria, B.C., Mrs. Ida Baker, aged 77 years, beloved wife of Richard H. Baker, 627 Toronto Street; born in Devonshire, England, and had resided in Victoria for the past 15 years. She is also survived by three daughters, Mrs. Elsie Past in Saskatchewan, Mrs. Dorothy Swiddle, Sexsmith, Alta., and Mrs. Amy Ismond, Grande Prairie, Alta.; also one son in California and six grandchildren. Funeral service in Hayward's Chapel on Friday, June 12, at 3.30 p.m., Rt. Rev. D. A. G. Rankilor officiating. Cremation. Supervised parking adjoining chapel.

BEDDOES—Ernest Beddoes, farmer in the Madden district of Alberta for 40 years, passed away peacefully on June 9, 1959, in his 71st year. He is survived by his beloved wife, Amy; a son, Leslie, of Madden, and a grandson, David; also three sisters in England.
Funeral services will be held in Christ Church Cathedral on Saturday, June 13, at 3.15 p.m., Rev. Canon R. E. H. Howell officiating. Followed by cremation. McCall Bros. Funeral Directors Ltd. (Flowers gratefully declined.)

CHAN SEW LIM—In Victoria at the Royal Jubilee Hospital on June 9, 1959, Chan Sew Lim, aged 79 years, of 517½ Fisgard Street; born in China and a resident of Victoria for the past 50 years. He is survived by his wife and family in China, and a cousin, Chin Wong of Victoria. Funeral services will be held in the Thomson & Irving Funeral Chapel on Friday, June 12, at 2.30 p.m., Rev. P. S. Mo officiating, followed by interment in the Royal Oak Burial Park.

CLIFF — In Victoria, B.C., on June 10, 1959, Baby Cliff, beloved infant son of Mr. and Mrs. Reginald James Cliff, of 5843 Old West Saanich Road. Private services will be held. Interment in Royal Oak Burial Park. Arrangements by the Sands Mortuary Limited.

ELLIOTT—On June 9, 1959, in Victoria, Frederick William Elliott, aged 73 years, of 1144 Pandora Avenue, a resident here for nine years, a former bridgeman for the CNR for 35 years. He leaves his wife Iva; seven stepdaughters; two stepsons; three sisters, Mrs. Roy Anstee of 1751 Carrick Street, Victoria; Mrs. J. T. Reid of Edson, Alta., and Mrs. Homer Hall of East Orange, N.J.; also nieces and nephews. Funeral services from McCall Bros.' Floral Funeral Chapel on Friday, June 12 at 1.15 p.m., Rev. Elsie M. Moore officiating. Interment in the family plot at Ross Bay Cemetery.

5 DEATHS

FORREST—On June 9, 1959, in Victoria, B.C., James G. Forrest, beloved husband of Beatrice Forrest of 4655 Blenkinsop Road; born in Duncan, B.C., and a former resident of Monrovia, Calif., for 30 years before moving to Victoria one year ago. Besides his wife, he leaves two brothers, Fraser Forrest of West Vancouver B.C., and Thorne Forrest of Cordova Bay; one sister, Miss Edith Forrest in Victoria. Mr. Forrest saw service overseas with the Trench Mortar Battery (Canadian) from 1914 to 1919. Funeral service in Hayward's Chapel on Friday, June 12, at 1.30 p.m., Rev. J. A. Roberts officiating. Interment in Anglican Churchyard, Cobble Hill, B.C.

FRAME—On June 10, 1959, in Victoria, B.C., Dr. Andrew Stanley Frame, of 1928 Birch Street, a resident here for three years, formerly of Miami, Man. He leaves a sister, Mrs. J. R. (Muriel) Sharman with whom he resided; a brother, Charles Hugh, of Black Diamond, Alta., also nephews. He was a member of Midlothian Lodge No. 90, AF & AM, Miami, Manitoba. Funeral services will be held in McCall Bros.' Floral Funeral Chapel on Monday, June 15, at 10.30 a.m., Rev. T. L. W. Lanceley officiating. Followed by cremation.

GIBSON—On June 10, 1959, in hospital at Hardisty, Alberta, James Gibson, in his 92nd year. Born at Douglas, Isle of Man, 1867. Predeceased by his wife, Marian Auld, in 1946; two sons, James and Robert and two daughters, Mae and Elizabeth. He leaves five sons, Alfred, Archibald and John, Edmonton; Andrew, Hardisty and Louis, 1979 Argyle, Victoria, and two daughters, Mrs. Ann Bingham, 1979 Argyle and Mrs. M. K. Pederson, 3021 Fifth Street, Victoria. Also 26 grandchildren and 26 great-grandchildren. Funeral service and interment will take place Saturday, June 13, at 2 p.m. at Battle Bend, Alberta, Rev. W. Fairholm, Westlock, Alberta, officiating. Fee Funeral Home, Killam, Alberta, in charge of arrangements.

HARDMAN—In Victoria on June 9, 1959, Henry (Harry) Hardman, aged 68 years, of 4306 Glanford Avenue; born in Bamberbridge, England, resident here for 23 years, formerly of Minburn, Alta. He leaves his wife Alice; a brother Joseph in Minburn, Alta.; also three nieces. Prayers will be offered in McCall Bros.' Funeral Chapel on Friday, June 12, at 7.00 p.m. Mass will be celebrated in St. Andrew's Cathedral on Saturday, June 13, at 9.00 a.m. Interment in Royal Oak Burial Park.

HARTNELL—At St. Joseph's Hospital on June 11, 1959, Elizabeth Laura Hartnell, of 1152 Yates Street, a native daughter. She leaves a brother, George E., of Victoria; a sister, Genevieve, with whom she resided, also a niece and two nephews. Prayers will be offered in McCall Bros.' Funeral Chapel on Sunday, June 14, at 7 p.m. Mass will be celebrated in St. Andrew's Cathedral on Monday, June 15, at 9 a.m. Interment in the family plot at Ross Bay Cemetery. (By special request flowers gratefully declined.)

LOCKIE—In Victoria, on June 11, 1959, Isabella Morrison Lockie, aged 67 years, of 314 Cadillac Avenue; born in Ross-shire, Scotland, resident here for 10 years. Widow of the late Jasper Lockie she leaves two sons, Robert William at the residence and Gilbert Ross in Amsterdam, Holland; four grandchildren; also a sister, Jessie, in England. Funeral services from McCall Bros.' Floral Funeral Chapel, on Monday, June 15, at 1.30 p.m., Rev. Ralph McDonald officiating. Followed by cremation.

NEWALL—On June 10, 1959, in Victoria, B.C., Francis Newall, beloved father of Mrs. A. R. C. Wildig and Mrs. R. Little, both of Victoria; William Shortridge Newall in Cumberland, England, and John Newall of Westview, B.C.; also survived by seven grandchildren and nine great-grandchildren. Mr. Newall was born in Egremont, Cumberland, England, and had resided here for 30 years. Funeral service in Hayward's Chapel on Saturday, June 13, at 1.30 p.m., Ven. Archdeacon A. E. de L. Nunns officiating. Interment in Royal Oak Burial Park. Supervised parking adjoining chapel.

PATERSON—On June 10, 1959, at the residence, 638 Esquimalt Road, John Paterson, a resident here for four years, formerly of Slocan, B.C. He leaves three sisters; two brothers; also nieces and nephews. Funeral services from McCall Bros.' Floral Funeral Chapel on Saturday, June 13, at 1.15 p.m., Rev. R. J. Welsh officiating. (Flowers gratefully declined.)

ROBINSON — Suddenly at his residence, 791 Cave Street, on June 11, 1959, James Robinson, aged 78, beloved husband of Jessie Robinson; born in Glasgow, Scotland, and a resident of this city since 1904. He was for over 20 years shipwright with the C.P.R. and an ardent gardener and most generous to his neighbors and friends. Besides his wife, he leaves one son, James A., in Vancouver; three daughters, Mrs. W. J. (Ina) McDowell in Langford, B.C.; Mrs. J. (Jean) Erickson, View Royal, and Mrs. P. (Marion) Mussallem of Vancouver, B.C.; also eight grandchildren. Funeral service in Hayward's Chapel on Saturday, June 13, at 3.30 p.m., Rev. Dr. Nora Hughes officiating. Interment in Royal Oak Burial Park. Supervised parking adjoining chapel.

STUART—In Victoria on June 10, 1959, Duncan Stuart, aged 83 years, of 365 Arnold Avenue, born in Sutherlandshire, Scotland, resident here for 20 years, formerly of Calgary, Alta. He leaves his wife, Christina, at the residence; two daughters, Mrs. T. J. (Mary) Fisher and Mrs. A. L. (Jean) Kinney, both of Port Moody, B.C.; three sons, Alexander Gordon, John Peter, and Duncan, all of Calgary, Alta.; seven grandchildren; four great-grandchildren; a sister in New York, also other relatives in Scotland. He was a life member of the Army, Navy and Air Force Veterans, also a member of the Red Chevrons. Funeral services from McCall Bros.' Funeral Chapel on Saturday, June 13, at 11 a.m., Rev Ralph McDonald officiating. Followed by cremation. Donations may be made to the Cancer Fund c/o 1900 Fort Street, Victoria. Flowers gratefully declined.

TATE—At the Cedars Private Hospital, 130 Menzies Street, on June 10, 1959, Mrs. Diana St. Quentin (Daisy) Tate, aged 90 years, born in England, and a resident of Victoria for the past 21 years, formerly of Kimberley and Nelson, B.C. Predeceased by her husband, Henry Farquar Tate. Arrangements will be announced later by the Sands Mortuary Limited, directors of funeral service.

INDEX TO WANT AD HEADINGS

Classification	No	Classification	No	Classification	No
Acreage for Sale and Wanted	156	Florists	12	Personals	39
Announcements	14	Flats and Apts Wanted	130	Professional Services	37
Auto Repairs and Service	108	Foreign Import and Sports Cars	101	Personal Loans	140
Auto Body and Painting	109	Fuel	60	Pets	90
Births	1	Funerals	6	Property Wanted	155
Boats and Marine	80	Funeral Directors	10	Property for Sale	154
Business Personals	40	Furniture	6.	Room and Board	120
Business Opps	145	Garden Supplies	74	Rooms to Rent	121
Business Services	36	Halls, Stores and Offices to Rent	137	Rooms Wanted	122
Card of Thanks	8	Hotels	116	Situations Wanted Male	29
Cars for Sale	100	Housekeeping Rooms to Rent	125	Situations Wanted Female	30
Auto Financing and Insurance	110	Housekeeping Rooms Wanted	126	Vacation Guide and Summer Resorts	118
Cars and Trucks Wanted	112	Houses to Rent Furnished	132	Salesmen and Agents	22
Coming Events	15	Houses Wanted to Rent	134	Swaps	84
Country Homes and Properties	151	Houses for Sale	150	Teachers Wanted	27
Cottages and Campsites	117	In Memoriam	9	Timber	81
Dancing	43	Listings Cancelled	148	Trailer and Trailer Camps	111
Deaths	5	Listings Wanted	149	Trucks	106
Education	42	Lost and Found	20	Wanted Male Help	21
Engagements	[illegible]	Marriages	7	Wanted Female Help	26
Exchange Real Estate	147	Miscellaneous to Rent	138	Wanted to Borrow	142
Farms for Sale and Wanted	158	Miscellaneous for Sale	82	Wanted to Buy Houses	153
Flats and Apts to Rent, Furnished	128	Miscellaneous Wanted	88	Wanted to Rent Miscellaneous	136
Flats, Apts, Rent Unfurnished	129	Monumental Works	11		
		Mortgage Loans	141		

MARY WORTH

5 DEATHS

SWINDELL—Passed away in Victoria on June 10, 1959, Martha Eliza Swindell, of Metchosin Road, in her 87th year. Private funeral services from McCall Bros.' Funeral Chapel, Rev. Canon H. J. Jones officiating. Interment in Colwood Burial Park. Flowers gratefully declined.

YOUNG—At the residence, Otter Point Road, R.R. No. 2, Victoria, on June 10, 1959, Frederick Harvey Young, aged 62 years; born in Esquimalt, B.C. He leaves his wife, Elizabeth Maude, at the residence; a son, David Warren Stillman at home; also two brothers, Edwin A. and Frank, both of Langford. Funeral services from McCall Bros.' Floral Funeral Chapel, on Monday, June 15, at 3 p.m., Rev. H. M. Bolton officiating. Interment in Saseenos Cemetery.

9 IN MEMORIAM

WHEELING—In loving memory of Jack G. Wheeling, my dear brother, who passed away June 12, 1958.
He had a nature you could not help loving,
And a heart that was purer than gold;
And to those who knew him and loved him,
His memory will never grow old.
—Always in our hearts, from his sister, Vivian, and brother-in-law, Ralph Bearse.

10 FUNERAL DIRECTORS

Three Funeral Chapels dedicated to Thoughtful and Understanding Service—

SANDS
MORTUARY LIMITED
"Memorial Chapel of Chimes," Quadra Street at North Park Street, Victoria, B.C. EV 3-7511

SANDS
FUNERAL CHAPEL OF ROSES
Fourth Street at Sidney Avenue, Sidney, B.C. GR 5-2932

SANDS
FUNERAL CHAPEL OF HEATHER
Colwood Corners, Colwood, B.C. GR 8-3821

Thomson & Irving
FUNERAL CHAPEL
Est. 1911 Formerly of Winnipeg
Dignified, Courteous Service at Moderate Cost.
PRE NEED SHIPMENTS AT NEED
1625 Quadra St. Phone EV 4-2612

McCALL BROS.
"The Floral Funeral Chapel"
A background of dependability to exactly the service you would choose.
1400 VANCOUVER STREET
EV 5-4465 · 66

CHAPLIN'S FUNERAL CHAPEL
Kindness, Courtesy Service
980 Quadra Street EV 4-5512

HAYWARD'S
B.C. FUNERAL CO. LTD.
ESTABLISHED 1867
734 BROUGHTON ST. EV 3-3614

11 MONUMENTAL

MORTIMER'S
MONUMENTAL WORKS
ESTABLISHED 1877
"The Finest in Craftsmanship"
633 David St. EV 3-6421

STEWART MONUMENTAL WORKS Ltd. Monuments since 1896. 1402 May Street. EV 4-3452.

VICTORIA MONUMENT LIMITED
"Memorials of Distinction"
3091 DOUGLAS ST EV 2-5834

12 FLORISTS

The Posy Shop
"IF IT'S DONE WITH FLOWERS
WE DO IT"
623 Fort St EV 5-2475

BROWN'S THE FLORIST
FLOWERS FOR EVERY OCCASION
618 VIEW STREET
EV 4-6612, EV 4-9511
Night EV 4-3521

13 CEMETERIES AND BURIAL PARKS

Royal Oak Burial Park
MUNICIPALLY OWNED
Plots from $65.00 to $105.00
Perpetual care included.
For further information
Phone GR 9-3213

14 ANNOUNCEMENTS

THE SHAWNIGAN BEACH
SHAWNIGAN LAKE
Rates to end of June from $13 a day for two, incl. all meals, afternoon tea, use of rowboats, tennis court, mashie golf course. Less 10% weekly. Luncheon and dinner served daily in Lakeview dining room. Write for free colored booklet, to Denis C. Hurley. Phone Cobble Hill 48.

DON'T BUY A CAR
INVEST IN A
MERCEDES
LOOK FIRST TO
National Motors
For Cars—Trucks—Service
800 BLOCK YATES EV 4-8174

Bel Cycloid Massage Co.
announces
OPENING OF OFFICES
1551 Oak Bay Ave.
We invite inquiries about our FREE TREATMENT PLAN.
Call EV 6-1231
or drop in to see us.

EENY MEENY!
Eeny, meeny, miny mo—is no way to buy a modern hearing aid. Have your new aid prescription fitted by Humphrey Golby, the BELTONE hearing counsellor,
NORTHERN AUDIO COMPANY
222 Scollard Bldg., EV 5-3103.

WALLY GRAY ANNOUNCES CASH on the spot for your used furniture and household items. No deductions for commission or cartage. Clear money to you. Phone EV 2-1631.

BANQUETS, RECEPTIONS
Private Parties
JAMES BAY HOTEL
Phone EV 4-7151

THE BAZAAR, 1317 BROAD ST., announces need of gentlemen's good used clothing. Cash prices paid. Ph. EV 2-2814.

A GOOD BOOK A DAY KEEPS the psychiatrist away.
THE HAUNTED BOOKSHOP
845 Fort Street EV 2-1427

14 ANNOUNCEMENTS

BEING
SMART
IS
A
HABIT
WITH
SOME
PEOPLE!

People who win the "smartness award" every time are the ones who use Classified Ads regularly. Classified Ads do so many jobs . . . so inexpensively! When you have "don't needs" to sell . . . Classified Ads sell them fast for you. When you lose something . . . a Classified Ad helps you find it quickly. When you want a job . . . the Classified Ads tell what's available. When you're looking for a car or a home . . . Classified Ads tell you where to find the best buys and give you the information you need. When there's a household item you want to buy . . . you find it at a bargain in the Classified Ads. Get into the Classified Ad habit yourself . . . it's one of the smartest habits you can get.

IT'S
SO
EASY
TO
PLACE
A
CLASSIFIED
AD
JUST
TELEPHONE
EV 2-3131
OR
EV 3-4111
OR
DUNCAN
1600

15 COMING EVENTS

VICTORIA HAND WEAVERS' GUILD
SILVER JUBILEE
Presents "Hand Weaving for the Home" exhibition and sale. June 16-20, 10 a.m. to 5 p.m. (Friday, June 19, 10 a.m. to 9 p.m.). Douglas Room, HBC.

EVERY SATURDAY
MODERN DANCING
Douglas CCF Hall, 9 - 12
Gentlemen $1.00, Ladies 50c
"Stags Welcome"
Half Price to 9.30

BINGO AT SOUTH VANCOUVER Island Rangers' Hall, Luxton Rd., off Happy Valley Rd., Friday night, 8.30. Admittance $1. Extra cards, 50c. Good prizes.

RUMMAGE SALE
SATURDAY, JUNE 13, 9 A.M.
C.C.F. Hall, Courtney St.
Victoria Theatre Guild

JUNIOR AUXILIARY, B.C. PROTestant Orphanage rummage sale, June 12, 7 p.m., 1322A Government St.

BINGO — BOILERMAKERS' HALL, 802 Esquimalt Rd., 8.30, Friday. All welcome.

15 COMING EVENTS

KINSMEN GIANT
3-CAR
BINGO
MEMORIAL ARENA
Monday, June 29th,
7.45 p.m.
Play all 14 games for $2
OVER $11,000 IN PRIZES
Tickets on sale now at
EATON'S MUSIC CENTRE

20 LOST and FOUND

$5 REWARD FOR RETURN OR information leading to return of boy's CCM bike missing from my garage last week. Old bicycle, faded red, had wide handlebars, kickstand. Has personal value, little sale value. Mortimore, 1157 Goldstream Avenue, Langford. Phone GR 8-1072.

LOST—ONE LADY'S SMALL GOLD wrist watch. Lost in vicinity of Eaton's, Saturday. Please phone, after 5 p.m., EV 5-3104.

LOST, POSSIBLY ON WILLOWS Beach, a baby's silver mug, engraved. Family treasure. EV 5-8994.

21 MALE HELP WANTED

COLLECTION OFFICER, TAXATION, $4,080-$4,680, at Victoria, B.C. Open to residents of the area served by the Victoria Taxation Office only. Full particulars on posters at office of the Civil Service Commission, National Employment Service and Post Office. Apply before June 25, 1959, to Civil Service Commission, 6th Floor, 1110 W. Georgia St., Vancouver 5, B.C.

ARTHUR MURRAY STUDIOS REquire young men between ages 22-35, high school education, ability to meet people essential. Some sales experience helpful. Apply in person, 715 Yates. We train evenings.

NIAGARA FINANCE CO. LTD. offers good opportunity for young men, 21-30. Education, high school graduation. Experience not essential. Employee benefit program. Apply 630 Fort St.

WAREHOUSE SALESMAN REquired for wholesale florist. Experience in sales or florist work advantageous. Give full information in writing to Victoria Press, Box 1378.

DRIVER-SALESMAN, GRADE 10 OR better education, State married or single. Must be bondable with good work history. Reply in full detail, Victoria Press, Box 1383.

HIGH SCHOOL GRADUATE, ARtistic, intelligent, to do creative and routine work in interior design studio. Victoria Press, Box 372.

EXPERIENCED ESTIMATOR with knowledge of grading, etc., for blacktopping. Apply mornings, EV 5-1812.

EXPERIENCED AUTO BODY man required immediately. Steady employment. Apply Mooney & Sons, 937 View.

LIFEGUARD FOR JULY AND August. Must have life saving and first aid certificates. Apply manager, Crystal Garden.

PINSETTERS
Men or boys over 15 for part-time work. Apply to Gibson's Bowladrome.

EXPERIENCED COOK WANTED for night shift. Apply Majorette Coffee Shop.

TWO BOYS FOR LIGHT DUTIES in exchange for free room. 816 Cook Street.

BARBER WANTED, WOODS BARber Shop, 1313 Blanshard.

22 SALESMEN, AGENTS

Real Estate Salesmen

Victoria's greatest real estate selling opportunities.
1. 7 housing developments.
2. Exclusive speculative and contract housing.
3. Leader in new construction and N.H.A. housing.
4. All the usual real estate selling opportunities including Multiple Listing.

Call A. Vizard, Sales Manager, for appointment, EV 5-2458
BYRON PRICE REALTORS
1314 Quadra Street

WANTED — CHINESE SALESMAN to represent well-known Canadian firm. Good future for right man. State experience if any in reply. Victoria Press, Box 380.

25 MALE or FEMALE HELP WANTED

PHOTOGRAPHY
QUALIFIED PERSON
Male or female, for processing film and paper in own darkroom. Personal references required, following satisfactory interview. Please write stating qualifications and description of facilities to Victoria Press, Box 1367.

NIAGARA CYCLO MASSAGE
HOME APPLIANCES
Want consultants. Must be sincere. Age 35 years and over. Car essential. Call in at 615 Fort for interview.

COUPLE WANTED (IMMIGRANTS preferred), man for garden, odd jobs; wife, for housework, 1 day a week. Rent free, 2-bedroom home, downtown area, in exchange. Victoria Press, Box 1373.

WANTED IMMEDIATELY, SHORT order cooks. Apply in person. Brand's Restaurant.

26 FEMALE HELP WANTED

MIDDLE-AGE OR YOUNG woman with child over 2, housekeeping, care for children. Live in; remuneration. EV 5-2632 evenings.

YOUNG FEMALE CLERK REquired at branch bank, experience helpful. Apply National Employment office. Order No. F 1255.

STENOGRAPHER FOR LEGAL office, experience preferred but not essential. Contact Mr. Goult of Burns & Goult. EV 5-8781.

EXPERIENCED TEACUP AND card reader. Available June 15. Apply in person to Oak Bay Boathouse Coffee Shop.

WANTED—YOUNG LADIES FOR variety store. 5 days per week. Pleasant working conditions. Apply S. S. Kresge Co. Ltd.

YOUNG GIRL TO WORK AS A drug clerk, hours from 2 to 9 or possible alternate shift. 6-day week. Apply to Victoria Press, Box 1376.

WANTED AT ONCE —GENERAL help, full time, permanent position if satisfactory. Live in or out. Phone EV 3-0414.

ROOM, BOARD OPTIONAL TO young woman to mind 2 children 8 days a month. EV 3-3904 after 6 p.m.

YOUNG PLEASANT WAITRESS. Lansdowne Cafe. Steady days. 9.30 a.m.-6 p.m., EV 3-2132.

26 FEMALE HELP WANTED

Comptometer Operator
Required by the Bay. Must have a diploma. Age up to 35 years. 5-day week. Valuable staff benefits. Please apply Personnel Dept., Fourth Floor.
HUDSONS BAY CO.
VICTORIA, B.C.

WANTED
EXPERIENCED GIRL
APPLY PAGE THE CLEANER

AVON COSMETICS HAS IMMEDIate opening for mature woman to service good Avon territory; opportunity to earn minimum of $2.00 an hour in spare time; pleasant, dignified work. Phone EV 4-7345.

EXPERIENCED, RELIABLE housekeeper for one lady. Live in. Must be good plain cook. References required. Reply, stating experience and age. 1800 Ferndale, Victoria, R.R. 5.

BOARD MARKER FOR INVESTment firm, to start July 1. No experience required, but must have minimum height of 5'5". Reply in own handwriting to Victoria Press, Box 1365.

FULLY EXPERIENCED SALES lady for exclusive women's shop. Possibility of permanent employment. Excellent working conditions. M.S.A. benefits, etc. Apply George Straith Ltd., 921 Government St.

NIAGARA FINANCE, 630 FORT, requires cashier-typist, aged 19 to 25. Starting salary dependent on experience? Fringe benefits and good working conditions.

RELIABLE LADY TO LOOK after 2-yr-old boy 4 or 5 days a week. My home. No housework. Prefer mother and child same age. EV 5-0278.

ACCOUNTANT, SOME TYPING, good personality, able to meet public. Write full particulars and salary expected to Victoria Press, Box 370.

PRACTICAL NURSE FOR CHRONIC invalid gentleman, not bedridden. Other help kept. $40 per week. Write Mrs. Bell-Irving, 401 Hidhurst Place, West Vancouver.

WOMAN FOR HOUSEWORK, MONday through Friday, half day. Duart Road, Gordon Head. Phone evenings only GR 7-2640.

EXPERIENCED SLIPCOVER SEAMstress, home part-time or work in studio; must be qualified. Victoria Press, Box 373.

EXPERIENCED PART-TIME OFfice workers. Apply with full particulars to Victoria Press, Box 378.

EXPERIENCED PART-TIME WAITress for evenings only. Astoria Cafe, 744 Yates.

EXPERIENCED WAITRESS FOR Paul's Restaurant, 1900 Douglas. Shift work. Apply 7-10 p.m.

EXPERIENCED HAIRDRESSER, must be neat, conscientious worker. Good wages. Please phone EV 2-4652

EXPERIENCED INSURANCE stenographer. Apply Harbord Insurance Ltd.

BABY SITTER FOR 2 CHILDREN, 5-day week. Must be honest and reliable. Steady position. EV 2-1477.

WAITRESS FOR PART-TIME night shift. Apply Totem Grill.

GOOD COOK FOR OUT-OF-TOWN for 3 months, to live in. EV 3-3283.

WANTED — BAKERY SALES clerk. 730 Fort St., between 9 and 1.

27 TEACHERS WANTED

SCHOOL DISTRICT No. 20
(SALMON ARM)
Applications are invited for the following teaching positions:
1. J. L. JACKSON JR.-SR. HIGH—710-pupil school, Salmon Arm:
(a) Physics 91, 101, Biology 91, and some Junior Science.
(b) English and Social Studies.
(c) Home Economics.
Please state extra curricular interest.
2. 9-TEACHER EAGLE RIVER ELEMENTARY SENIOR HIGH SCHOOL in Sicamous:
(a) Senior High Schol Science and Math.
(b) Grades IV and V.
3. 11-TEACHER SALMON ARM ELEMENTARY SCHOOL in Salmon Arm:
(a) Grades I and II.
(b) Grades III and IV.
(c) Slow Learners' class (pupils' ages approximately 10 to 14).
4. 3 - ROOM ELEMENTARY SCHOOL AT SOUTH BROADVIEW:
(a) Grades III and IV.
5. NORTH SHUSWAP ELEMENTARY SR. HIGH — 5-Teacher school, Celista:
(a) Grades I and II.
(b) Grades III and IV.
6. NORTH CANOE 4-ROOM ELEMENTARY SCHOOL, Canoe:
(a) Grades II and III.
7. SOUTH CANOE 3-ROOM ELEMENTARY SCHOOL:
(a) Senior teacher to teach Grades IV, V, and VI.
8. SALMON ARM WEST 3-ROOM ELEMENTARY SCHOOL:
(a) Grades I and II.
9. PRINCIPAL—FALKLAND ELEMENTARY SCHOOL, 4-room school in Falkland:
(a) Principal to teach Grades VII and VIII.
Please enclose copy of latest report of District Superintendent of Schools.
D. B. GOODEN,
Secretary-Treasurer.

SCHOOL DISTRICT 49 (Ocean Falls)
Charleson Elem.-Sr. High
Junior High Music and other subjects
or
Female P.E. and other subjects, or
Librarian and other subjects, or
Junior High Social Studies and other subjects, or
Junior High Math and Science, or combination of the above
Grade 2 — Two Elementary Teachers for Grade 2 positions.
Industrial Arts Teacher
(well-equipped shop available)
BELLA COOLA VALLEY
1 Elementary Teacher, Intermediate Grade
1 Industrial Arts Teacher
(Newly fitted shop available)
Salary Scale
EC—3,000-3,760.
EB—3,300-5,300.
EA—3,400-5,500.
SC—4,000-6,310.
SB—4,300-7,050.
SA—4,700-7,725.
modation available in all areas. Furnished or unfurnished. Reasonable rents.
For information concerning the above listed teaching positions, please contact Mr. H. W. North, Secretary-Treasurer, School District No. 49, Ocean Falls, telephone Ocean Falls 276.

TWO PRINCIPALS WANTED
Principals are required for the elementary-senior high schools at Queen Charlotte City (6-teacher) and Masset (8-teacher). There is a revised principal's allowance and other benefits to make this an attractive position. These schools offer an opportunity to gain valuable administrative experience, and preference will be given to young men with ambition who have the necessary qualifications. Submit application, or request further information from J. Phillipson, District Superintendent of Schools, Court House, Prince Rupert, B.C.

TWO RESIDENT TEACHERS REquired for girls' boarding school for September. High school mathematics and science, also French. Apply Victoria Press, Box 1342.

EXPERIENCED TEACHERS wanted, Grade 1 and Grades 5 to 8. Private school. Victoria Press, Box 1381.

27 TEACHERS WANTED

SCHOOL DISTRICT 59
(PEACE RIVER SOUTH)
1029 B 105th Ave.,
Dawson Creek, B.C.
TEACHERS WANTED
SOUTH PEACE SENIOR HIGH (21 on staff) (Grades 9-13).
1. Art plus other subjects.
2. Commerce.
3. Drama (plus some English), part time at Junior High.
4. English and Social Studies.
5. Girls' Counsellor, half time (state subject field).
6. Mathematics and Science.
7. Vocational Agriculture.
8. Librarian (plus some English).
CENTRAL JUNIOR HIGH SCHOOL (staff of 23).
1. Boys' Physical Education.
2. Instrumental Music (part time at senior high).
3. General Subjects (Mathematics, Science, English, Social Studies).
4. Junior High School Music plus some general subjects.
LIBRARIAN
Qualified librarian for employment in four elementary schools in Dawson Creek City.
RURAL SCHOOLS
Positions are available in both one-room and two-room rural schools in this district. Furnished teacherages are available at nominal rentals.
SALARY SCHEDULE
EC 2,900-3,600 SC 3,950-6,000
EB 3,300-5,050 SB 4,350-6,800
EA 3,550-5,500 SA 4,650-7,400
Applications with full particulars should be addressed to:
J. R. Pearse,
Secretary-Treasurer,
School District No. 59,
(Peace River South),
1029 B 105th Ave.,
Dawson Creek, B.C.

McBRIDE SCHOOL DISTRICT No. 58
Invites applications to the following positions:
McBRIDE ELEM.-JR.-SR. HIGH SCHOOL, modern, well equipped school in a friendly community with good facilities and recreational advantages:
HOME ECONOMICS PLUS SUBJECTS.
INDUSTRIAL ARTS PLUS SUBJECTS.
SR. ENGLISH AND FRENCH.
SR. MATH AND SCIENCE.
Ability to teach Music and Art with any of the above combinations would be advantageous.
Secondary Scale: SB, $4,350 - $6,825; SC, $3,950 - $5,950.
ALSO Teacher for Rural School with attractive teacherage: EB, $3,350 - $5,150; EC, $2,950 - $3,750.
SALARY Agreement in effect has several beneficial clauses.
Apply with copy of last Inspector's report and particulars to:
Mr. J. E. Beech,
District Superintendent of Schools,
523 Columbia Street,
Kamloops, B.C.
or to
Secretary-Treasurer,
Box 230,
McBride, B.C.

29 SITUATIONS WANTED MALE

ROTOVATING DONE
A tractor can do your job quickly, more efficiently and reasonably.
RUBBISH JUNK
hauled away from your basement or yard. EV 2-9395 any time.
LONG GRASS CUT

CARPENTER AND CEMENT FINisher, both at present unemployed, seek to undertake contracts for house framing, foundations, carports, septic tanks, driveways, etc. Free estimates. No obligations. EV 3-9126.

MAN WITH SEVERAL YEARS' EXperience in the operation of up-Island boat rental wishes employment. Extensive knowledge of small motors and well accustomed to meeting the public. Phone EV 6-1676.

STRONG AS AN OX AND WILLing to work. Will labor at anything—construction, cement, clean your yard—you name it and I'll be glad to do it. Tom Rickinson, GR 9-3495.

SEMI-RETIRED CARPENTER will do kitchen cabinets or any home alteration, very reasonable. Just call EV 3-3496 or GR 8-3353 after 5 p.m.

PAINTING, DECORATING. A clean job everytime. All skilled workmen. Phone EV 3-5906 or GR 8-3245.

CAPABLE, RESPONSIBLE MAN wishes steady work. 20 yrs experience in lumber operation. Phone EV 6-1676.

HAVE YOUR TREES EXPERTLY and safely topped, removed, pruned and sprayed. Capital City Tree Service. EV 3-6452, EV 3-1805.

SASK. MAN, AGE 31, LOCATING in Victoria, 11 years business experience, desires supervisory position. Victoria Press, Box 1380.

"ERNIE'S BACK." RUBBISH IS a fire hazard. Basement, yards cleaned. Small charge. Extra! scrap iron taken free. EV 5-1127.

RELIABLE BACHELOR, LATE 30s, would like living quarters in return for caretaking. EV 4-5719.

MARRIED MAN WANTS WORK gardening or farming. Both to live in. GR 5-2550.

TRUCKING, RUBBISH HAULED and basements cleaned, rototilling and lawn mowing. EV 5-0270.

EUROPEAN CAR AND TRUCK mechanic looking for job. Any garage or service station. EV 4-6229.

ENGLISH PAINTER, GOOD WORK at right price. GR 8-3669 evenings.

LAWNS MOWED, ODD JOBS, hauling. Reasonable. EV 2-5766

ISLAND JUNK AND CLEAN-UP. Night or day. EV 3-0343.

RUBBISH HAULED, BASEMENTS cleaned. EV 4-6718, after 5 p.m.

TREES FELLED, TOPPED, PRUNing. EV 5-6547 after 5 p.m.

CHAIN SAW, TREES, BRANCHES, wood cut. Any job O.K. GR 9-1600.

30 SITUATIONS WANTED FEMALE

INTERESTED IN PERMANENT position in small office. Have 15 years' office experience. Good references. Bookkeeping, clerical, stenographic, administrative and supervisory. Require good wages but willing to work. EV 5-1944.

ALL TYPES OF FLOORS EXpertly cleaned, waxed and polished by machine. Homes our specialty. Gregg's. Established 1920. EV 4-5023.

STENOGRAPHER WITH P.B.X. experience, also shorthand and typing, 2 years' university, wishes summer work; good references. EV 4-0638.

RELIABLE HOUSECLEANING SERVICE
Walls, floors, ceilings specialty. GR 8-2235

RICHARDSON-FOUL BAY AREA—Mind children, my home; lunch provided; $30 a month; supervised play. EV 4-8629.

OFFICE ASSISTANTS (V.I.), CAN supply competent part-time office help—stenos, machine operators, cashiers, etc. Ph EV 3-6021.

EXPERIENCED NURSE DESIRES position as doctor's or dentist's receptionist. Victoria Press, Box 376.

HOUSEWORK, HOUSECLEANING. EV 3-5868 Modern Maids.

30 SITUATIONS WANTED FEMALE

LADY WOULD LIKE PART-TIME work, used to motel work, nursing aide. EV 4-0139.

TYPIST DESIRES WORK EVEnings, fair rates. EV 3-2738 after 6.30.

TWO RELIABLE BABY-SITTERS—EV 3-0159 and EV 3-1689. Adults.

RELIABLE GIRL DESIRES WORK caring for children. GR 5-2025.

31 SITUATIONS WANTED—MALE OR FEMALE

HUSBAND AND WIFE WOULD like job as caretaker-handyman, wife to help in house. Phone Cobble Hill 26 L 1.

36 BUSINESS SERVICES

ASPHALT

O.K. PAVING
FREE ESTIMATES
CONVENIENT TERMS
780 TOPAZ DAY OR NIGHT
EV 5-1812

ASPHALT PAVING
Hub City Paving and Construction Ltd., 360 Bay Street. EV 5-7911, any time.

BRICKLAYERS

ALL TYPES OF MASONRY WORK. H. A. (Sandy) Ormiston. EV 4-6777.

BULLDOZERS

BULLDOZING AND CLEARING, road grading and backfilling. The right machine for every job.
JOHN D. KISSINGER, JR.
EV 3-8425 Days EV 2-3947 Nights

FOR HIRE—TD14 BULLDOZER, good shape. Experienced operator available for land clearing and road building, etc. GR 8-2120.

BULLDOZING, $8 PER HOUR, Excavating basements, $30 and up. EV 4-9624 anytime.

BOB SOUTHWELL, BULLDOZING. Free estimates. EV 5-1133.

CARPENTERS

HAVE YOUR CARPENTER WORK done now; 20 years' experience. We specialize in repairs, new steps built or repaired, verandas tacked up, fencing and roof repairs, gutters and downpipes cleaned. Phone anytime EV 2-1369.

BUILD, REPAIR ANYTHING, ALterations, finishing, cabinet work. Foundations levelled, jacked up, repaired. Hour or contract. EV 2-4644.

CARPENTER REPAIRS, ALTERAtions, gutters, stairs, tile and cement. H. Pistell. EV 2-8602.

HOME REPAIRS, CABINETS, finishing steps, gutters and fencing. M. Anwyll, EV 3-7926.

FOR EXPERT CABINETMAKING and repairs, call Stan, EV 3-3493.

CARPETS AND LINOLEUM

V.I. FLOOR CENTRE, LTD. FREE estimates. EV 4-7314.

HOURIGAN'S CARPET & LINO. Supplied and installed. Estimates free. 715 Pandora. EV 6-2401.

CEMENT

JENSEN & BIRKETT, GUARANteed cement work, patios, steps, walks, basements, driveways, foundations, carports. Estimates. Phone GR 9-1925, GR 9-3885.

P. & D. CEMENT CONTRACTORS. Walks, steps, patios, basements, mastic floors. Work guaranteed. Estimates, EV 4-9793, EV 4-4089.

FARMER CONSTRUCTION, LTD. GUARANTEED CONCRETE WORK, ROCK BLASTING, SEWERS AND DRAINS, ETC. PHONE EV 4-0511.

H. A. VANDERBYL, CEMENT AND terrazzo tile contractor. Phone GR 9-4241.

CONTRACTORS

Farmer Construction
Repair Department, EV 4-0511
Prompt Service

C. H. WHEATON LTD.
Repairs, Alterations EV 2-2159

GENERAL CONTRACTING, ALSO alterations, repairs, finishing, homes, stores, offices, and labor contracts. Lloyd, GR 9-4486, Jackson, GR 9-2006.

HOME REPAIRS AND MASONRY WORK OF ANY NATURE. RAINALDI CONSTRUCTION. EV 5-5214.

KASAPI CONSTRUCTION CO. Best home. Most reasonable guarantee. EV 5-5614.

HOME REPAIRS, GUTTERS CEment work. Terms, Eves., EV 4-3830.

DRESSMAKING

MARY MUNN'S DRESSMAKING, 401B Burnside E. EV6-2514 EV5-8245.

ELECTRICAL CONTRACTORS

TROUBLE CALLS AND WIRING. C. Gilmore, EV 4-6629.

EXCAVATING

DITCHING, FOOTING, SEPTIC tanks, swimming pools, general ditching. GR 9-5256.

FLOORING AND FLOOR SANDING

M. & M. FLOOR CO. LTD. FLOOR laying, sanding, finishing. Free estimates. EV 4-0403. GR 9-2053

V.I. FLOOR CENTRE LTD. FREE estimates. EV 4-7314.

FLOOR POLISHING

ALL TYPES OF FLOORS EXpertly cleaned, waxed and polished by machines. Homes our specialty. Gregg's, established 1920. EV 4-5023.

HAIRDRESSERS

TYRRELL'S BEAUTY SALON
Hair Styling Specialists
609 Courtney Street EV 3-6831

HALF-PRICE PERMS. NEW RAY Beauty, 920 Pandora. EV 4-3644.

DOMINION HAIRDRESSING Salon, Dominion Hotel. EV 4-4136.

LANDSCAPING

LANDSCAPING, LAWNS, ROCK work, rotovating. Free estimates. F. Michelsen & Co., phone EV 4-7468, EV 6-2810.

LANDSCAPING, LAWNS, ROCK work, tree service. Free estimates. E. Carlsen. EV 3-6483.

EXPERT DESIGNING, LANDSCAPing construction. Lawn specialists. Rockwork. Barker. EV 2-8323.

LANDSCAPING, LAWNS, ROCKwork, etc. Molholm. EV 2-0237.

PHOTO ENGRAVING

PHOTO ENGRAVING
Half Tone—Line and Color
Engraving—Commercial Art
ISLAND ENGRAVERS
649 Pembroke, Just Below Douglas
Phone EV 2-8831

PAINTERS AND DECORATORS

WEBB & SON
EV 4-6837. Paperhanging, painting. Quick, clean, reliable. First-class workmanship. Thirty years' experience Victoria. Terms if desired.

D. SMYTHE FOR PAPERHANGing, painting, stucco painting, plaster patching. Experienced workmanship. Reasonable. Phone EV 2-3837.

EV 3-5773 — PAPERHANGING, painting. Special rates. First-class work, immediate service. Color schemes, estimates free. T. Harker

$21 PAINTS CEILING AND WALLS of average rooms, including best paints and labor. Free estimates on exterior painting. EV 2-4738.

PAINTING, EXTERIOR AND INterior, paperhanging. Free estimates. Reasonable. EV 5-0454.

GREGG'S PAINT WASHING DEPT. Kitchen, bathrooms, etc. 38 years' experience. EV 4-5023. Estimates.

C. T. LONGMAN—DECORATORS painting, spraying, paperhanging. Free estimates. Phone GR 9-6821.

INTERIOR, EXTERIOR PAINTING. Free estimates. EV 3-0904, after 6.

JIM SAUNDERS—PAINTING AND DECORATING. GR 7-2174.

G. DAVIDSON, PAINTING, QUICK service. $10 a room up. EV 3-3775.

$8 ROOM UP. PAPERHANGING, painting. Guaranteed. EV 2-9742.

PLASTERERS

PLASTERING, STUCCO, STUCCO painting. J. Hamilton, EV 3-1925.

36 BUSINESS SERVICES

PLUMBING AND HEATING

C. J. McDOWELL
PLUMBING & HEATING LIMITED
We Sell We Install
WE Service
Douglas St. EV 3-4138

BALLAM & RAWLINGS
LIMITED
YOUR PLUMBING AND HEATING CENTRE
Prompt Service
Repairs, Remodeling, New Homes
DOUGLAS ST. AT ROUNDABOUT
Phone EV 4-1641

PITT & HOLT LTD.
J. WELHAM, Prop.
Plumbing, heating, installations, furnace repairs, sheet metal work, oil burners and appliances. Financed under home improvement plan. 602 Esquimalt Rd. EV 3-7413

S. H. BROWN, REG. PLUMBER, Specializing in repairs, remodeling. Reasonable. 24-hr. GR 9-5641.

W. A. WILKINSON PLUMBING service. New work repairs. Free estimates. 1440 Myrtle St. EV 5-4752

ROOFING AND INSULATION

GUTTERS CLEANED DOWNPIPES REPAIRED
EV 3-3915
MODEL SHEET METAL
2010 DOUGLAS STREET

Parker Johnston Ltd.
1314 BROAD STREET EV 2-9181
Roofing — Insulation at its very BEST. Over 40 years combined experience to stand the TEST.

REGAN ROOFING
Phone EV 3-6139

VICTORIA ROOFING AND INSULATION COMPANY
917 FORT
EV 2-2331 EVENINGS, EV 4-4818

ROOFING, SIDING, INSULATION, ROOF AND GUTTER REPAIRS.
CAPITAL CITY ROOFING
1920 OAK BAY EV 3-8911

SEPTIC TANK SERVICE

"A-1"
Sewer and Septic Tank Service
Victoria, GR 9-2223 Parksville, 220

TREE SERVICE

SCIENTIFIC PRUNING, SPRAYing, fruit and shade trees, trees felled. Chemical spraying, brush, grass, weeds. Chas. A. Cowie, Tree Surgeons Ltd. (Licenced and insured). EV 2-1676; eves. EV 3-1668.

WASHING MACHINES

KER ELECTRIC, AUTHORIZED Beatty Service, 1119 Fort. EV 2-3425

37 PROFESSIONAL SERVICES

ACCOUNTING

ACCOUNTING, BOOKKEEPING services for small businesses. Weekly, monthly, part time. Reasonable. EV 3-3955

PRIVATE DETECTIVES

RESEARCH SERVICE LTD.
650A Yates EV 3-8323 24 Hours

39 PERSONALS

MADAM SHELLAGH
From Scotland
TEACUP READING
1-5 p.m. Daily except Wed. & Sun.
CAIRO COFFEE SHOP
1708 Douglas (opp. Hudson's Bay)

ALCOHOLICS ANONYMOUS
Have you a drinking problem? If you have a sincere desire to stop drinking, phone EV 3-0415 or write Box No 1, Victoria, B.C.

REFINED WIDOW REQUIRES escort to accompany her to formal-dress ball. Invitation supplied. Age approximately 50. Must have transportation. Victoria Press, Box 5.

WIDOW WOULD LIKE TO MEET single, respectable working man, 50-60, for companionship. Victoria Press, Box 1390.

WANT 3 MARRIED COUPLES with cars, 50-60 class, to play bridge, each other's homes. EV 2-6260.

DRIVING TO NEW YORK, JUNE 19, 3 seats. GR 9-6816.

40 BUSINESS PERSONALS

BIRKS
JEWELLERS, SILVERSMITHS
Jewellery and silverware skilfully repaired or made over by Birks craftsmen. Silverware repaired and replated. All watch repairing done in our shop and guaranteed for one year. Pearls and beads restrung. Diamonds and precious stone jewellery sold on consignment. Estimates gladly given without obligation.
706 Yates Street EV 2-4241

LACK ENERGY AT MIDDLE AGE? Revitalize with Ostrex Tonic Tablets. Feel livelier, stronger, years younger. Only 69c at all druggists.

DOES YOUR ROOF LEAK? SAVE 50%. Free estimate and survey. EV 2-1216 or write Zone, 1117 McClure, Victoria.

WE RENT CARRIAGES, GO-carts, cribs, playpens, highchairs, by day, week or month. Robinson's, 1307 Broad St. EV 5-3429.

YOUR DOUBLE-BREASTED SUIT can be made single-breasted. See Morisse, 2630 Douglas. EV 3-2038.

FUR REPAIR SERVICE
Remodel, Repairs. Call, Deliver. Paul, 206 Beach Drive. EV 2-3380.

ECZEMA ITCH, PILES, RASH — Try Teenjore Ointment. Thousands satisfied. All drug. dept. stores.

CALL US FOR A COMPLETE overhaul of your sewing machine. EV 4-3021. Taylor & Co., 816 Fort.

J. COOPER, TAILOR - ALTERAtions, repairs. 635 Fort. EV 3-4693.

42 EDUCATION

NEW SUMMER COURSES. Sprott-Shaw Business Institute. EV 4-8121.

EXPERIENCED COACHING IN math 91. EV 4-9460.

43 DANCING

ACADEMY BALLROOM DANCING
Private Lessons — Classes
All Dances, Latin, American Class. Rates on application.
1012 Douglas EV 3-1643

EILEEN'S SCHOOL OF DANCING —Ballet, tap, baton twirling. Baby class. 749 Broughton, Res. EV 2-8247

60 FUEL

COAL

McLEOD RIVER AND COMOX COALS
June Discount on Some Grades, $1.75 per ton.
PHONE FOR PRICES AND BUDGET PLAN.
KIRK COAL
517 Esquimalt Rd.
Phones: EV 5-1222 EV 2-8181

BEST DISCOUNTS ON COAL NOW in effect. Inquire immediately. Planer ends. Cameron Active Fuels Ltd., 723 Cormorant. EV 3-3131, EV 3-5343.

IT PAYS TO SHOP THE CLASSIFIED WAY

60 FUEL

ORDER NOW

KILN-DRY KINDLING $8 CD.; $12 1⅓ CDS.
PLANER ENDS $7 PER CD.; $10 1⅓ CDS.
12 SACKS DRY KINDLING, DEL. IN BASEMENT $5

COAL SPECIAL

Reduced summer prices now in effect. Order now. Save up to $1.50 per ton.

HARKNETT FUEL LTD
EV 4-2647. EV 4-9361 737 Pandora

SUMMER DISCOUNTS ENSURE BIG SAVINGS NOW! COAL THAT LASTS—HIGH HEAT McLeod River Midland, Commander, Comox, Economy Furnace Blend, Canmore Briquettes, Brix-Mix Special Stoker Blend. PRES-TO-LOGS, $19 UNIT IN BASEMENT METER-MEASURED OIL SERVICE
Richard Hall & Sons Ltd.
Service Since 1861
746 Fort Street Tel. EV 4-1431

WOOD AND SAWDUST

FIR WOOD AND SAWDUST

Big Blocks and Slabs 12" Lengths Trucked From Up-Island

2½ CORDS $12.00
2 - 3-FT. WOOD
2 CORDS $6.00
PLANER ENDS
1 CORD $6.50
ALL THICK BARK
2½ CORDS $14.00
AGRICULTURAL SAWDUST
2 UNITS $6

IDEAL FUEL CO. LTD.
Ph. EV 2-4622 EV 4-5534
Hours 8 a.m. to 9 p.m.

SAWDUST

DOUBLE-SCREENED SAWDUST CUT FROM DRYLAND LOGS
100% Coarse Fir Sawdust
Delivered by blower in 2 and 3-unit lots. By bulk 2½-unit lots. Fill your bins now while the prices are low. All our trucks are government stamped
If not as advertised money refunded.
Beware of Hemlock.
ONE-DAY DELIVERY.
Agricultural Sawdust
2 Units - $5

DHILLON FUEL
Day EV 3-3811 Night. EV 2-0489

100% FIR HANDPICKED MILLWOOD
2½ CORDS $12.00
DRY FIR BLOCKS AND SLABS
1 CORD......$10.00
2 CORDS.....$19.00
BONE DRY FIR SHAVINGS
4 UNITS $10.00
FIR SAWDUST BY BLOWER SUMMER PRICES

EMPIRE FUEL LTD.
730 PANDORA AVE. EV 2-2424

One Week Only
DRY WOOD ½ PRICE
All fir, good quality wood from Plumper Bay Highway Sawmills—12-in. lengths—medium size—save in splitting.
Good for All-Round Use.
2½ CORDS $8.00
STOCK UP NOW AND SAVE EASY PAYMENTS
Immediate Delivery
WHOLESALE FUEL
EV 5-7611

DRYLAND FIR WOOD SALE
No. 1 Douglas fir wood, thick bark slabs mixed with inside blocks.
2½ cords $12.00
Bone-dry fir, hand picked
1 cord $8 - 2 cords $14
Phone EV 2-3834. Eves. EV 2-1973.
Island Fuel Supply Co.

WOOD - WOOD
12" SLABS, BLOCKS
GUARANTEED ALL FIR
3 Big Cords..........$13.95
2½ Cords $11.95
5 Cords $23.45
BEST FUEL CO.
Phone EV 4-5524
Open 8 a.m. to 8 p.m.

WOOD - WOOD
FREE WOOD
HAULING CHARGES ONLY
Dry Cedar, 12" Length
GUARANTEED CLEAN
3 Big Cords............$5.00
2 Big Cords............$4.00
Phone EV 2-4622
Office open 8 a.m. to 9 p.m.
3 DAYS ONLY
BEST FUEL CO.

DRYLAND FIR
Guaranteed 100% fir wood.
2½ cords blocks and slabs $12.00
1 cord $7.00
Dry Shaving, 2 uts, $5.50
Agricultural Sawdust, 2 units $5.00
1 cord Kindling $5.00
DAY — PHONE EV 4-8725 — NIGHT
Honeymoon Bay Fuel

DRY 100% FIR PLANER ENDS
2x4, 2x6, 2x8, etc. 12" lengths. Hand picked, no rubbish.
1 Cord $7 — 1⅓ Cords $10
SOOKE FUEL. EV 2-2211.

KILN DRY
FIR PLANER ENDS
Hand-picked 2x4, 2x8, etc.
1 Cord $7 — 2 Cords $12
EMPRESS FUEL — EV 3-8925

WOOD AND SAWDUST FROM SOOKE
3 units (fir) by blower, $15; 2½ cords fir slabs, handpicked, $12. D. Howard. GR 9-6944.

SAWDUST SALE
100% dry, coarse fir sawdust, 3 units, blown, $10. From Sooke. 3 days only. EV 5-5835.

DRY PLYWOOD VENEER CORES. $10 a load. L. Neff. GR 8-3189. Also fir and alder bushwood.

HAND PICKED NO. 1 FIR WOOD from Sooke. 2½ cds, $13. Basi Bros. Fuel EV 4-6780.

BONE-DRY PLYWOOD KINDLING. 2½ cds, $7; cedar blocks, $7. Kudra. EV 3-8885.

GOOD FIR BUSHWOOD, ANY length. Phone EV 3-7095.

60 FUEL

SPECIAL 3 DAYS
All Fir Dryland 12-in Wood, medium size. Good for all-round use.
1 CORD $5.00
2½ CORDS $10.00

DRY PLANER ENDS
2x4, 2x6, 2x10, etc. 1-ft. to 4-ft. lengths
2 Cords. Only....$10.00

BONE-DRY FIR
1 Cord $8.00
SHAVINGS, 2 units, $6

AGRICULTURAL SAWDUST
2 units. Only........$5.00

100% FIR SAWDUST
Coarse, double-screened, cut from dryland logs.
2 UNITS, BLOWER, $8
Stock up now and pay in easy monthly payments.
IMMEDIATE DELIVERY

O.K. FUEL CO.
760 Topaz
EV 4-2452 EV 5-1812

DRYLAND
Guaranteed 100% Fir
Inside Fir Blocks
Big Thick Bark Slabs
Hand-picked to eliminate sawdust and rubbish, 12" lengths, guaranteed never in water. Ready for immediate use. This wood is highly recommended for furnace, fireplace and kitchen range.
1 Cord $8
2½ Cords, $12
Dryland 100% Dry
Fir Sawdust
3 UNITS BLOWER $12
For Quality and Service
Phone Sooke Fuel Co.
EV 2-2211 or EV 3-8925

MILLWOOD SPECIAL
2½ cds $7.75, 5 cds $14
Very clean, suitable for furnace use with coal.
Immediate Delivery
FIRWOOD FUELS
EV 5-9620 EV 3-8840

61 BUILDING SUPPLIES

DO IT NOW!
Home Improvement Loans Available
See Your Dealer Or Your Bank

"FOREST" CEDAR SIDING
Beauty!
Long Life
ECONOMY
See Your Local Dealer Today!
FOR NEW CONSTRUCTION OR RENOVATING "FOREST"
Siding is ideal for renovating the exteriors of older homes. It can be applied over existing finish. Low in cost and inexpensive to apply. It is being used extensively for this purpose.
Now is the time to order "Forest" and "Ranchpanel" western red cedar, while all widths, dressings and grades are in good supply.
MANUFACTURED BY
BRITISH COLUMBIA FOREST PRODUCTS LTD.
(Victoria Sawmill Division)
Phone EV 5-3331
371 GORGE ROAD E.

BUILDERS SASH & DOOR LTD.
EV 2-3171 350 Garbally Road
Our Clearance Sale is over but we do have a few odds and ends still to clean up, such as:
PAINT AT 20% OFF
PLASTIC WALL TILE AT 25c SQ. FT.
Be sure to let us quote on all your finishing requirements. We specialize in sash, doors, frames and cabinets of all types. Specialists in Arborite—over 30 beautiful colors to choose from. Modernize your kitchen or bathroom now.
Free Estimates
Budget Terms Available
BUILDERS SASH & DOOR LTD.
350 Garbally Road EV 2-3171

FENCING FOR LESS
50' COMPLETE $15.50
KAYAK KITS
COMPLETE
$12.50
Combination Screen Doors $14.00
12'x20' Garage complete $146.50
Saanich Lumber Yards
Open ALL DAY SATURDAY
3041 Douglas Street EV 5-2480

LUMBER CUSTOM DRESSED
LUMBER CARRIER SERVICE
ATOM LUMBER CO.
210 ESQUIMALT ROAD
EV 2-2249 Eves. EV 5-4574

USED LUMBER FOR SALE, plumbing, doors and windows, used brick, Duroid shingles. EV 5-3160.

Television for Friday

Programs subject to last-minute changes by stations concerned.

Time	CBUT Channel 2	KOMO-TV Channel 4	KING-TV Channel 5	CHEK-TV Channel 6	KIRO-TV Channel 7	KTNT-TV Channel 11	KVOS-TV Channel 12	KTVW Channel 13	Time
8.00		Today, News			Word, Farms		KVOS Classroom		8.00
8.30		Today	Cartoons		Kaleidoscope		Cartoons		8.30
9.00		Dough-Re-Mi	Wunda Wunda		On the Go		KVOS Classroom		9.00
9.30		Treasure Hunt	Telescope		Sam Levenson		Arthur Godfrey		9.30
10.00		Price Is Right	Telescope		I Love Lucy		I Love Lucy		10.00
10.30		Concentration	Movie		Top Dollar		Candid Camera		10.30
11.00		Tic Tac Dough	Movie		Love of Life		Love of Life		11.00
11.30		It Could Be You	Movie		Two Serials		Movie		11.30
12.00		Queen for A Day	Geo. Hamilton		Variety Theatre	Romper Room	Movie		12.00
12.30		Haggis Baggis	Play Your Hunch		Cartoons	Romper Room	Movie		12.30
1.00	Movie	Young Dr. Malone	Music Bingo	Movie	J. P. Patches	Cartoons	All-Star Theatre		1.00
1.30	Movie	From These Roots	King's Queen	Movie	As World Turns	Cartoons	Beulah		1.30
2.00	Movie	Truth, Consequences	Day in Court	Movie	Jimmy Dean	Movie	Jimmy Dean		2.00
2.30	Movie, Nursery	County Fair	Gale Storm	Movie Nursery	House Party	Movie	House Party		2.30
3.00	Charles Boyer	News, Cookbook	Beat the Clock	Charles Boyer	Big Payoff	The Ruggles	Movie	Florian Zabach	3.00
3.30	Open House	Our Miss Brooks	Who Do You Trust	Open House	Verdict Is Yours	Movie	Movie	Liberace	3.30
4.00	P.M. Party	Movie	Bandstand	P.M. Party	Two Serials	Movie	Movie	Time With Father	4.00
4.30	Howdy Doody	Movie	Bandstand	Howdy Doody	Edge of Night	Movie	Movie	Willy	4.30
5.00	Summer Begins	Movie	Bandstand	Summer Begins	Movie	Movie, Bill	Popeye, Western	Basil, Space	5.00
5.30	Mighty Mouse	Puget and Stooges	King's Clubhouse	Magazine	Movie	Brakeman Bill	Western	Basil, Pal..oka	5.30
6.00	Donna Reid	Puget and Stooges	King's Clubhouse	Magazine	Movie	Bill, Popeye	Western; News	Sheena	6.00
6.30	Scan, CBC News	Stooges, News	Mickey Mouse	News, Sports	J. P. Patches	Popeye	Millionaire	Jr League Baseball	6.30
7.00	Cavalcade of Sport	Cavalcade Sports	Annie Oakley	Boxing	News	Abbott and Costello	Walter Winchell	Jr League Baseball	7.00
7.30	Sports, Coleman	Sports; Bowling	News	Boxing, Coleman	News	Life of Riley	Amateur Hour	Jr League Baseball	7.30
8.00	Col. Flack	Ellery Queen	Walt Disney	Houseparty	Rawhide	This Is Alice	Boots and Saddles	Jr League Baseball	8.00
8.30	Astronomy Today	Ellery Queen	Walt Disney	Science Fiction	Rawhide	Auto Classifieds	Alfred Hitchcock	My Hero	8.30
9.00	Talent Caravan	M-Squad	Tombstone	Talent Caravan	Phil Silvers	Movie	Phil Silvers	Movie	9.00
9.30	Plouffe Family	Thin Man	77 Sunset Strip	Plouffe Family	TBA	Movie	Mickey Spillane	Movie	9.30
10.00	Too Young	Air Power	77 Sunset Strip	Too Young	Line Up	Movie	The Texan	Movie	10.00
10.30	Hoedown	Ten Four	Rescue Eight	Hoedown	Person to Person	Action Theatre	News; Movie	Movie	10.30
11.00	News, Sports	News	Silent Service	News, Movie	News	News, Movie	Movie	Movie (ends)	11.00
11.30	Movie	Jack Paar	News; Movie	Movie	Movie	Movie	Movie	Movie	11.30
12.00	Movie	Jack Paar	Movie	Movie	Movie	Movie	Movie	Movie	12.00
12.30	Movie	Movie	News		Movie	Movie		Movie	12.30

61 BUILDING SUPPLIES

"M - W" PLYWOOD SPECIALS
43 sheets 36x96x⅝ S2S "D." Each........$4.32
71 sheets 42x96x⅝ S2S "D." Each........$5.04
155 sheets 36x84x¼ S2S "D." Each........$1.89
The grade is really very good and these won't last long at these prices.
Still some—1x4 V-joint K.D. specials left at $50 per 1000 BM (less than 2c per lineal foot!)

FORMICA CLEARANCE
Good selection of colors and patterns, but make your choice early. Regularly priced to $1.21 per sq. foot. Buy now at per sq. ft..............65c

CUSTOM MADE SCREENS AND SCREEN DOORS
We think we make the best screen door available today. Edge grain clear fir styles and rails, Fiberglas screening. These doors custom-made to your sizes and will give many years of service. Phone, giving your measurements and we will quote you—no obligation.
Also Fiberglas screening by the yard—FREE Flyswatter with each purchase of screening.

SALE OF STOCK SASH ½ PRICE
Just the thing for your summer cabin. Several sizes to choose from—½ price!

JUST ARRIVED
Goodyear Evergleam Counter Topping
—nice color choice in this new plastic counter topping sold by the yard. This is the best of this type we have seen and only per sq. ft...........45c in 36" widths

If you are in the market for a new electric hand saw, drop in and try the brand new and improved 1959 model
STANLEY SAWS
Special introductory prices, too.

Remember — Lots of Free Parking

The Moore-Whittington LUMBER CO. LTD.
Turn West at the Roundabout Two Blocks Down Hillside
2614 BRIDGE ST. EV 3-7106

DRYSDALES BUILDERS' SUPPLIES LTD
1720 Cook Street
No. 2 and better Joists, 2x6, 2x8, 2x10, up to 14 ft. for $75 per M.
Arborite Cutting, all sizes, just the size for your odd counter.
4x4 Gutter at 24c per ft.—good lengths.
⅜" factory grade Plywood, $8 per sheet.
⅝" Hardwood Plywood $17
1x2 Combination Base. This week only ......4½c ft.
Passed by VLA and NHA.
7" Power Saw, industrial rated, with attachments $39.95
For prompt and reliable service, phone EV 4-4411 or EV 5-5821.

DEMOLISHING 429 BELVILLE—Materials for sale. EV 3-4542 or EV 2-6632.

NAVYJACK CEMENT GRAVEL, $3 yd. del.; road, $2. EV 4-1432.

61 BUILDING SUPPLIES

STEWART & HUDSON
COMPLETE HOME BUILDERS' SUPPLIES

YOU DO SAVE MORE
On Junior Size Plywood Panels. No need to pay full price on regular size panels when Junior Size Panels do the job just as well and at so much lower costs. For sheathing on floors, walls, roof, cupboards, cabinets, etc. Just look at these big savings.

UNSANDED PANELS
48" x 72" x 5/16 DEE GRADE $1.65
48" x 84" x 5/16 DEE GRADE $1.85
48" x 84" x ½ DEE GRADE $3.45

SANDED PANELS
48" x 84" x ¼ DEE GRADE $2.25
36" x 96" x ¼ DEE GRADE $1.95
48" x 72" x ½ DEE GRADE $3.95
48" x 60" x ¾ DEE GRADE $3.95
24" x 96" x ¾ DEE GRADE $3.20
30" x 96" x ¾ DEE GRADE $3.95
48" x 72" x ¾ DEE GRADE $4.80

SAVE ON HARDBOARD
A new shipment of PV Hardboard in mill rejects. Most of these panels have only slight edge damage which makes them ideal for subfloors, lining walls, etc. Look at these low prices:
48" x 96" x ⅛ PANELS ONLY $1.92
48" x 96" x ¼ PANELS ONLY $2.40

LOW COST MAHOGANY PLYWOODS
A new shipment of these hard-to-get mahogany panels in utility grade. Enjoy the rich appearance of these imported panels at these low prices.

36"x72"x¼, each	$ 1.62
32"x96"x¼, each	$ 2.42
48"x96"x¼, each	$ 4.96
48"x96"x¼, Vee Plank	$ 5.12
48"x96"x¼, Ribbon Grain	$ 6.40
48"x96"x¾, Ribbon Grain	$16.00
48"x96"x¾, Rotary Cut	$13.44

BUILDING LUMBER
For that new house job save money on good quality floor joists in utility grade old growth fir—these are better than average—grade and you get specified lengths only per
1,000 FT. $70.00
A good supply of shiplap, 2x4 boards, etc., priced from $35.00 up.

SPECIALS IN HARDWARE DEPT
Copper or Chrome Knobs—complete with back plate, 1½" size, set 15c
2" size, set 20c
Glass or Brass Knob passage sets $1.95
Glass or Brass Knob bath sets $2.50
Key in knob entrance sets $5.45
¼" Electric Drill Sets, geared chuck $17.95
Metal Medicine Cabinets, each $12.95
Paint Roller Kits, Vynal ....$ 1.49
Paint Roller Kits, Mohair ....$ 1.56
Sandran Counter Topping in the new glitter pattern, 36" wide, per lin. ft. 85c
See the new model No. 925 DeWalt Saw—⅜ h.p. Many new features now on display, still priced only $319.00

STEWART & HUDSON LTD.
405 GORGE RD.
EV 2-2171 EV 2-2612
Open 6 Days Till 5.30 p.m.
Lots of Free Parking

READY MIX CONCRETE
BUTLER BROS.
Agents for "Lafarge" Cement
PHONE DIRECT for PROMPT SERVICE
DELIVERY 6 DAYS A WEEK
GR 4-1121

GRAVEL, SOIL, FILL, DITCHING. Call Pacific Excavating & Transport Co., EV 2-2751 and GR 9-1010.

61 BUILDING SUPPLIES

SHAWNIGAN LUMBER YARDS LTD.
2000 Government Street
"Quality at the Right Price"

Berry Hallocks
In stock for immediate pickup or delivery. Packed in cartons of 900. Per carton $15.00
Less than carton lots, per basket .02
With the picking season here, be sure you have a good supply of baskets on hand.

A Real Saving
4'x8'x⅜" P.V. special sanded WELDTEX wallboard, per sheet $3.84
4'x8'x⅛" tempered P.V. HARDBOARD rejects, per sheet $1.92
Both these items ideal for lining basement or rumpus rooms.

Again in Stock
Split-log rail fencing, 8' lengths, average 6" widths, each 23c

Aluminum Screen Storm Doors
Lifetime aluminum combination doors, complete with removable glass and screen, with lock, handle, hinges, automatic closer and aluminum frame, ready to assemble, each $47.50
Lifetime aluminum SELF-STORING COMBINATION door—same as above but you do not have to remove the glass. The bottom half of the door is screen; the top half double glass; one fixed and the other in a sliding aluminum frame to adjust over the screen either completely or to the desired height, each $47.50
Lifetime aluminum adjustable screen doors—these are with full screen, no glass, each $26.00
Decorative aluminum grill for any of the above doors, each $5.95
Lots of Free Parking.

SHAWNIGAN LUMBER
at
2000 Government St.
EV 2-7261

OUTDOOR LIVING
Plan it now—for that Patio, Walk, Barbecue, Planter or Fence, we have—
Stepping Stones, from 65c
Bricks, from 5c
Ready-Mix Mortar, from 25c
Quick Mix Concrete, from $1.05
We can deliver any quantity of Sand, Gravel, Cement and Lumber you require.
Come and browse—See our complete line of Builders' Supplies and Tools.
Open Saturday Till 1 p.m.
ISLAND BUILDING SUPPLY COMPANY
No Parking Problems!
575 GORGE ROAD EAST
Phone EV 2-5178
Opp B.C. Electric Bus Depot

BUILDING SUPPLIES
MARINE PLYWOOD
INSULATION
BAPCO PAINTS
ECONOMY LUMBER
1"x6" and 8" T and G COMMON
2"x4" 2"x6"
2"x8" 2"x10"
PRICED AT $30 PER M
CLEAR YELLOW CEDAR HARDWOODS
R. A. GREEN LUMBER CO. LTD.
DOUGLAS ST. EV 5-9774
and EV 5-9775

LUMBER
PLYWOOD
BUILDING SUPPLIES
ASSOCIATED L. & B. SUPPLIES
210 Esquimalt Rd
EV 4-2112

2x4, 2x6, 2x10, etc.
Planer Ends, 1 ft. to 8 ft.
Big Truckload Only $10
O.K. TRUCKING CO.
760 TOPAZ EV 5-1812

62 FURNITURE

WE BUY — WE SELL
WE APPRAISE
KILSHAW'S AUCTIONEERS
1115 Fort St. EV 4-6441
Cash advanced on consignment

YOUR MATTRESS OR BOX spring can be rebuilt into a sanitary, comfortable sleeping unit. Or we will supply new mattresses or box springs built to your own specifications. All work guaranteed. EV 4-4925.
ATLAS MATTRESS CO. LTD.
2714 Quadra at Hillside

CLEANING
3-piece chesterfield cleaned, demothed, in your own home, from $12. All work guaranteed. We also clean carpets. Call Ambassador Home Service EV 2-5532.

WE BUY, SELL AND TRADE good used furniture. Give us a call. Island Trading, 1425 Government Street. EV 4-5354.

BRITISH UPHOLSTERY SHOP, 1403 Broad St. We will gladly call at your house with patterns and give free estimates. EV 5-2222.

PANDORA FURNITURE CARRIES a large stock of furniture, appliances and household effects. 1050 Pandora, near Cook. EV 3-6319.

3-PIECE CHESTERFIELD SUITE; high-oven electric range; dining table; odd chairs; all for $60. Ph. EV 5-6008.

AWNINGS, SCREENS, DOORS and storm windows. Free estimates. Specialty Finishers Ltd., 751 Discovery. EV 2-4612.

ANTIQUE REPRODUCTION coffee table, 3 ft. 4 ins., has plate glass top, as new, $60. EV 4-0044.

62 FURNITURE

Wine velour couch, 30"x72"	$25.00
Rose, frieze Hide-a-Bed	$75.00
2-piece chesterfield suite	$39.50
6'9"x9' carpet, felt pad	$7.50
Drop-leaf kitchen table and four chairs	$21.50
Chrome kitchen extension table	$25.00
6 oak dining chairs, each	$2.50
Mahogany framed mirror, 28"x42"	$29.50
Solid walnut hand-carved table	$19.50
Walnut record cabinet	$22.50
Tri lite lamp, complete	$10.50
Spring-filled mattresses, 4'6" only	$7.50

HOME FURNITURE
825 Fort St. EV 2-5138

HI LO TRAILER SALES LTD.
On Approved Credit
$5 DOWN
10% discount for cash on any item in our used furniture store. We have accepted in trade on our pre-furnished mobile homes good household furnishings until our building is overflowing. It's better: you would ordinarily never find this good merchandise on the market. Store open daily 9 a.m. till 9 p.m., on our trailer sales lot, 7 miles north, Highway 1. GR 8-2514.

JUNE BRIDE SPECIAL FREE!
Easy or Westinghouse de luxe washer with the purchase of 3-room group.
LARGE SELECTION EASY TERMS
VOGUE FURNITURE
Yates at Quadra EV 5-4242

HOLLAND BROS. & CO.
NEW & USED FURNITURE
824 Fort Street Phone EV 3-0913
SPECIALS

Singer treadle sewing machine	$22.50
2-piece brown frieze chesterfield suite	$89.50
Walnut tea wagons with tray	$29.50 to $42.50
Large 5-piece chrome suite with spring-seated chairs	$69.50
Walnut secretaire	$65.00

SHOP AT OUR BARGAIN BASEMENT
for Chesterfield Suites, Davenport Suites, Bedroom Furniture, Carpets, Lino and Odds and Ends.
Standard Furniture Bargain Basement
Downstairs in Scollard Bldg.
VIEW ST. EV 2-5111

WE BUY — WE SELL
WE APPRAISE
KILSHAW'S AUCTIONEERS
1115 Fort St. EV 4-6441
Cash advanced on consignment

EXTRA! EXTRA!
Extra cash on the spot when you sell your surplus used furniture, dishes, small items, etc., to Wally Gray. No call too small or too large, and no deductions for cartage. Phone EV 2-1631.

BEST PRICES
LUNDS AUCTIONEERS
AND APPRAISERS
WE BUY AND SELL
926 FORT — EV 5-5423

HAGEL'S CHESTERFIELD UPholstery 1917 Quadra EV 4-3042

63 MUSICAL INSTRUMENTS

WESTERN MUSIC CO. LTD.
Known for Dependable Service
Classical and Popular Music
Instruments
Reeds and Strings
Accessories
NEW LOCATION
820 FORT ST. EV 2-1311
Just above Blanshard

"BESSON" IMPERIAL
CORNET
SILVERPLATE
Low and high pitch slides. Complete in case $95.00
"Enjoy the confidence of dealing with specialists."
PAN MUSIC CO.
JACK McKEOWN Mgr
745 Pandora EV 3-4421

HEINTZMAN AND NORDHEIMER pianos, new and used for sale or rent. Showroom at 2020 Douglas, day or any evening. Transportation provided. Exclusive agents, Fletcher Bros. Ltd. (Walter Fletcher), Ph. EV 3-0248.

THOMAS & ESTEY ORGANS, 11 stops, with amplifier, contact microphone and separate speaker, beautiful tone, from $285; Dominion piano, like new, $385; Hammond organ, $1,095. EV 2-4712, 9 to 5 p.m.

PROFESSIONAL INSTRUCTION
ACCORDION
Porter Music, 721 View Street
EV 2-9542

LOWREY FULL-SIZE SPINET organ and bench with two manuals and pedal board. Terms $50 month, no down payment. Phone EV 3-0248.

TINY PIANO IN HIGHLY POLished rosewood finished case, with brass fittings and bench to match, for rent. Phone EV 3-0248.

NORDHEIMER PLAYER PIANO and rolls. Completely reconditioned. Like new. EV 3-0248.

LOWERY ORGAN, 6 MONTHS old. $200 under cost. Privately owned. EV 4-3460.

GERHARD HEINTZMAN PIANO and bench for sale. $15 per month. No down payment. Ph. EV 3-0248.

S. S. STEWART GUITAR, $35. 2326 Millstream. GR 8-1673.

AS NEW—WOHLRAB TRUMPET, used only 3 months. $60. GR 8-4450.

FOR RENT—A NICE PIANO, $4.50 monthly. EV 4-4953.

63 MUSICAL INSTRUMENTS

HALL & FAIRFIELD MUSIC CENTRE
WURLITZER PIANOS AND ORGANS
Complete Stock of Musical Instruments
Instrument Repairs Done on Premises
Private Music Lessons
HALL & FAIRFIELD MUSIC CENTRE
Open Wednesday Afternoons and Friday Evenings
728 FORT ST. PHONE EV 5-8342

WARD'S 5TH BIRTHDAY SALE!
STUDENT DEMONSTRATOR
120 Bass Hohner Marchessa
ACCORDION
AND CASE
Reg. $250
SPECIAL $159.95
WARD'S Music Limited
Three Stores to Serve You
1320 Broad EV 2-8146

64 TV, RADIO, SALES AND SERVICE

HOLIDAYS
Why Not Take Along a Transistor Radio? (They'll work anywhere)
ANY ONE OF THESE TRANSISTORS FOR $49.95
RCA VICTOR
SONY
PHILIPS
MARCONI
WESTINGHOUSE
SHARP
ELECTROHOME
MANY OTHER MODELS TO CHOOSE FROM
FREE BATTERIES WITH PURCHASE OF ANY OF THESE RADIOS
NO DOWN PAYMENT—EASY TERMS
KENT'S LTD.
742 Fort St. EV 3-7104

Reconditioned Trade-ins From King TV
TVs as is—2 at only $59 ea. TVs guaranteed—huge selection from $119. Gainaday dryer—as new, $139. RCA combination in mahogany finish, 3-speed automatic changer $159.00.
Used portable mantel and auto radios from $9.00.
Easy terms available on our own confidential credit plan.
Satisfaction guaranteed
AT
KING TV & RADIO LTD.
1672 Douglas St. opp. Eddy's
EV 4-9913

RENT A TV
RENTALS TO RELIABLE PARTIES ONLY
$15.00 per month.
VICTORIA DELTA ELECTRIC
714 Cormorant EV 4-7416

For Guaranteed TV Repairs
By Qualified Technicians
BUTLER BROS
Authorized Admiral Parts Depot
3396-8 Douglas St. EV 3-1511

Drive-in auto radio service.
KING TV
Entrance off Pisgard St just past police station

MEADWELL'S RADIO
and Electric Established 1935
Qualified TV technicians—guaranteed work. 2651 Douglas EV 3-9534

Haverty TV Antenna
Installations, moves and repairs. New or used for sale. EV 5-9370.

WHITE'S TV, EV 2-5765

PROMPT, GUARANTEED repairs on TVs, etc. Biggest battery stock. Reasonable rates. Kent's Ltd., 742 Fort Street EV 3-3513.

CALLS $3. EXPERIENCED TECHnicians. Full guarantee. Prompt 24-hr service. Teletron TV depot. EV 5-2632.

ANTENNA INSTALLATION AND service. Reasonable moving rates. Trade-ins. Used antennas. EV 3-8731. Rawnsley & Jones TV. 623 Yates St.

Guaranteed Service and Repairs to all makes of radio and TV.
ATKINSON & PEARCE
EV 2-8521 2652 Quadra St.

TV ANTENNAS MOVES INSTALlations and TV service McMillan & Wardell 2730 Quadra. EV 5-3121

VICTORIA WEST RADIO & TELEVISION
761 Esquimalt Rd. Phone EV 2-4413

TV ANTENNAS PRECISION Machine 1819 Douglas EV 5-4713

$3 SPECIAL. CALL US NOW! We guarantee! Day, nite. EV 4-8788.

CUSTOM CAR RADIO FOR 1949-1950 Chev. $30. EV 4-6564 after 5.

66 BICYCLES AND MOTORCYCLES

BICYCLES OVERHAULED, REpaired and painted. New and reconditioned bicycles, accessories, sporting goods, etc., at Victoria Sporting Goods Ltd., 1410 Douglas St. Phone EV 4-7374.

BIKE FOR PASSING?
We have all sizes, all prices. Make your selection now. Small deposit holds.
ROBINSON'S
1307 Broad St. EV 5-3429

Reliable, smart motorcycles always available. Accessories and parts available for all makes.
BROOKLANDS MOTORCYCLES
837 Fort Street EV 3-5928

CCM Raleigh & Hercules bicycles new & used. For easy terms and trader plus a complete line of repairs see Carmicheal's opposite Hudson's Bay. EV 2-9728.

LES BLOW'S MOTORCYCLE Sales for the best in new and used motorcycles and cars. 2847 Douglas.

TV TALK

A car manufacturer will sponsor eight one-hour specials on NBC next season.

One of them will be a Victor Borge show. Three others will involve Gene Kelly — he'll star in one, his production company will produce one, and the third will be a repeat of the taped Kelly show seen on CBS this season.

* * *

The Belmont Stakes — third and final race of the Triple Crown will be broadcast over Channels 2, 7, and 12 at 1.30 p.m. tomorrow.

Royal Orbit will try to become the fifth horse in history to win the Preakness and the Belmont stakes after having failed to win the Kentuck Derby.

Friday's Highlights

7.00 p.m.—Boxing. Kenny Lane and Carlos Ortiz battle over 12 rounds for the vacant junior welterweight title—**2, 4, and 6.**

8.30—Alfred Hitchcock—**12.**

9.30—Thin Man. Nick and Nora go western—**4;** 77 Sunset Strip. Kookie gets Jeff in trouble when he trys to prove his ability as a detective—**5.**

Friday's Movies

Westerns—**1 p.m., 5.10—12.**

10.30 a.m.—The Hidden Eye (1945 mystery), Edward Arnold—**5.**

11.30—Adventurous Blonde (1937 drama), Glenda Farrell—**12.**

1.10 p.m.—The Squareshooter (1951 western comedy), Maxie Rosenbloom—**6.**

2.00—The Expert (1932 comedy), Chic Sale—**11.**

★ **3.00**—Babes In Arms (1939 comedy), Mickey Rooney and Judy Garland—**12.**

3.40—Li'l Abner (1940 hillbilly comedy), Granville Owen—**11.**

4.00—Riders to the Stars (1954 science fiction), Martha Hyer—**4.**

5.00—Sitting Pretty (1933 musical comedy), Jack Oakie—**7.**

9.00—Dangerously They Live (1941 spy drama), John Garfield—**11;** Two Tickets To Broadway (1951 musical comedy), Janet Leigh—**13.**

10.45—Pacific Adventure (1947 air biography), Ron Randell—**12.**

★ **11.15**—The Street with No Name (1948 FBI drama), Mark Stevens and Richard Widmark—**6;** Confidential Agent (1945 Spanish civil war drama), Charles Boyer—**11;** ★ Enchanted Cottage (1945 romantic drama), Dorothy McGuire and Robert Young—**13.**

11.30—Sea Devils (1953 adventure), Rock Hudson—**7.**

★ **11.35**—The Street With No Name (1948 FBI drama), Richard Widmark, Mark Stevens—**2.**

11.45 — Sterling Metal (1940 small-town drama), Robert Young—**5.**

12.30 a.m. (Saturday) — City of Chance (1940 romantic drama), Lynn Bari—**4.**

2.00 — The Brighton Strangler (1945 mystery drama), John Loder—**13.**

★ Recommended.

66 BICYCLES AND MOTORCYCLES

WANTED — 50 OLD BIKES AS trade-ins on new C.C.M. or Raleigh bikes. Dave Holden's Bicycle Shop, 1320 Government EV 4-4722

67 STOVES AND FURNACES

SOUTHALL'S SPECIALS

20" steel furnace and Fairbanks-Morse coal stoker, complete, new condition. Special price $175
3 used 18" steel furnaces $70
18" steel furnace with sawdust burner $50
1 used Berkley garbage burner, complete with Kemac oil burner $85
22" all steel boiler plate wood and coal furnace $85
24" cast iron furnace, good condition $100
1 Quaker oil heater with blower $80
1 Cyclos conversion furnace burner $35
18" cast furnaces $25
6 Dimplex Electric Plug-in-type Thermostatic-Control Heaters as new, HALF PRICE.
Wide range of Used Gas and Oil Space Heaters
833 Balmoral EV 5-9777

BRAND NEW
CYCLOS OIL RANGES
Completely installed with 65-gal. gravity system, only $299.50 at
C. TAYLER
HOME APPLIANCES
765 Johnson Street. EV 3-3281

30" McClary de Luxe elec. fully automatic	$379.95
30" McClary Windsor de luxe, elec. fully automatic	$339.95
1 used Enterprise oil	$200.00
1 used Gurney oil-elec	$85.00
1 used Acme	$125.00
1 used Fawcett wick	$45.00
1 used Beach wood and coal	$25.00

1827 Quadra EV 2-4996

"PACIFIC"
The famous sealed-in steel furnace and oil units that cannot smoke. Give you a lifetime satisfaction.
PACIFIC SHEET METAL WORKS, LTD.
1009 Yates Street EV 2-3169

USED CYCLOS WHITE ENAMELled oil ranges, big ovens, $40 and up. Also Enterprise gas and oil combination; like new. Priced to sell. We service ranges, heaters, hot water tanks, etc. Eagle Sales, 1016 Fort St. EV 2-3923.

NEARLY NEW KITCHEN RANGE, combination Propane gas, rubbish burner, centre simmer units, window oven. Gurney oven control. Moving, must sell. What offers? EV 2-8429.

CREAM FAWCETT RANGE WITH Major sawdust burner, $15, drum incinerator, $2; 22-gal. hot-water tank, $7. 2221 Lydia St. Phone EV 2-1089.

MUELLER CLIMATROL AUTOmatic oil or gas heating systems serviced and installed by Southall's Heating Ltd. 833 Balmoral EV 5-9777.

ENTERPRISE POT BURNER WITH fan. Cream enamel barrel and auto pulse if desired. Reasonable. EV 4-6564 after 5.

FURNACES INSTALLED AND REpaired. Shaw Sheet Metal, 2740 Rock Bay. EV 5-8760 and EV 5-8760.

STOVE AND FURNACE PARTS. Incinerators. Victoria Foundries Ltd., 622 Pembroke St. EV 4-2124.

GURNEY ELECTRIC STOVE — good condition, reasonable, private sale. EV 3-7530.

RANGE AND FURNACE REPAIRS. Boilers and Cyclos oil burners installed. EV 2-1842.

18" CAST IRON WOOD AND COAL furnace, complete with pipes. Good condition, $65. EV 4-0886. 36 Sims.

19-INCH USED WOOD AND COAL furnace, including duct work, $35. GR 7-1985.

30" DE LUXE KENMORE ELECtric range. 2814 Inlet Dr.

WOOD AND COAL FURNACE FOR sale. $35. EV 5-6550.

GURNEY OIL STOVE, DRUM AND hot water tank. EV 4-4012.

67 STOVES AND FURNACES

STRIKE OIL
De luxe Coleman oil space heater, 35,000 B.T.U. Like new. $39.50
HUMBER'S

GOOD, USED, HOT-AIR OIL FURnace, 85,000 BTU. $100. GR 5-2393.

68 SEWING MACHINES

$7 CASH, BALANCE $7 MONTHLY, used portable electric sewing machine, guaranteed. Taylor & Co., 816 Fort.

SEE THE SUPERMATIC AT ELNA Sewing Centre. EV 3-6313.

RENT A MACHINE FROM SINGer's. $5 per month. EV 3-6513.

71 FARM IMPLEMENTS

BUTLER BROS. SUPPLIES LTD.
Keating Crossroad
Phone GR 4-1121

NOW ON DISPLAY!
The new Case "850" power unloader wagon and bunker feeder, also the new Case "640" flail type forage harvester.
"Used" in new condition, Case "210" forage harvester with 6-foot cutter bar $1,500
Case "620" rotary forage harvester (used) $250

New 3-pt.-hitch PTO-driven Cement Mixer	$98
John Deere wire tie Hay Baler, good shape	$550
Gibson Tractor w/plow, cult and dozer blade	$475
Rear Dozer Blade	$110
SKO Cultivator, good	$125

F. & F. TRACTOR
EQUIPMENT LTD.
2940 Douglas Street EV 3-7843

FORD Tractor with Sherman digger and blade. Excellent.	$2,950
FORD Rearmount Mower	$150
MASSEY Side-Delivery Rake	$150
7½-H.P. Rotary Tiller, M.E.	$250
HUDSON Tractor Mount Sprayer with booms. Perfect	$225
GEHL Forage Harvester with engine, mower bar and hay pickup. A bargain	$1,250

MAYHEW, STRUTT & WILLIAMS LTD.
2812 DOUGLAS EV 4-3929

YOUR INTERNATIONAL DEALER
Kenning Truck & Equipment, Ltd., Government Street at Queens Avenue EV 5-6778, EV 2-4924.

"YOUR JOHN DEERE DEALER"
Slegg Bros. Machinery Ltd.
760 Tolmie Ave.
Phone EV 5-7522 or GR 5-1129

73 TOOLS for SALE or RENT

FOR RENT
Space Heaters — Compressors
Rock Drills — Concrete Breaker
Pumps — Mixers
I.E.L. Chain Saw Dealer
Alf Becker, 2381 Tillicum EV 4-6414

74 GARDEN SUPPLIES

FERTILIZERS

WELL ROTTED COW OR HORSE manure mulch mix, 4-yd load del $10. Carlow, GR 8-2292 anytime.

CHICKEN MANURE, 5-yd. load, $10 delivered free. GR 9-2027.

LAWN MOWER SALES

LAWN MOWER SHARPENING—Quick service. Island Hydraulics, 1656 North Park Street. EV 5-8923.

PLOWING, ROTOVATING AND CULTIVATING

JOE'S TRACTOR SERVICE, rototilling and plowing, etc. Phone EV 2-7814 GR 8-8442

U TREE
Lawn preparation, weed spraying, mowing. Pallister, GR 8-2858.

74 GARDEN SUPPLIES

TOWN AND COUNTRY TRACTOR SERVICE
Mowing and general tractor work. Free estimates. GR 9-4297.

E. & B. TRACTOR SERVICE
IF YOU HAVE A BACK YARD PROBLEM, CONTACT US
Grass cut and hauled away. Power sickle. Rotovating. Plowing and Leveling, either small or big machine. Free estimates. Phone GR 9-5375 or GR 9-1746.

ROTOVATING DONE
Have your ground rotovated deeply by a tractor Fast, efficient service. No job too small or large. Reasonable. EV 2-9295 anytime.

F. AND K. GARDEN ROTOVATING, lawn cutting. Free estimates. EV 2-4714.

SEEDS, BULBS and PLANTS

CLEAN-UP SALE. SHRUBS, EVERgreens, good selection annuals, begonias, fuchsias, geraniums, mums, dwarf and tall. Ideal planting weather. Cash or no cash you are welcome at Jennings, 1701 Ruby, daily except Sunday.

CLEARANCE SALE — BEDDING plants. Geraniums, begonias, etc. 4061 Holland Ave. Open 'til dark. GR 9-5792. Van De Walle Greenhouses.

CHOICE BEGONIAS, $4 DOZEN. Swan Lake Conservatory. EV 5-4333.

MATTICK'S CORDOVA BAY
Bedding plants, choicest selection.

TOP SOIL, ROCKS AND FILL

BLACK TOP SOIL
A-1 specially tested black top soil, rich in humus and fertilizer. Highly recommended for new lawns, shrubs and flower beds. Empress Trucking. EV 2-2211.

A-1 BLACK TOP SOIL. PEAT soil, fill, rock, road gravel, manure. Soil and manure by the sack. F. Nixon. GR 9-1987.

LARGE QUANTITY TOP SOIL from Shelbourne Shopping Centre, $1 yard. Small charge for delivery. EV 4-5157.

NUMBER 1 CLEAN TOPSOIL. Excellent for lawns and gardens. EV 6-2814.

200 YARDS SOIL FILL. JAMES Bay district. O.K. Trucking Co., EV 5-1812.

80 BOATS & MARINE

"EVERYTHING FOR THE YACHTSMAN"
SHIP CHANDLERS
McQUADES LTD.
1252 WHARF ST. (Foot of Yates)
EV 3-1141

BRYDON BOY
"ADJUSTO"
STEERING KITS
$32.95
Complete with fittings and cable. Get it now.
ISLAND MARINE
SUPPLIERS LTD.
1214 Wharf Street EV 2-8256

MARINE ENGINES
NEW AND USED—GAS AND DIESEL
MAYHEW, STRUTT & WILLIAMS LTD.
2812 DOUGLAS EV 4-3922

FOR SALE
Mercury Outboard Motors.
Chrysler Marine Engines and Parts.
50-h.p. Universal $585
25-h.p. Redwing $485
ORR MARINE DIST. LTD.
140 Kingston EV 2-3813

SQUIRE YACHT SALES
Sales-Charters EV 6-1624

ESQUIMALT MARINE
EV 5-8541 Sales and Service

19' FIBERGLASSED PLYWOOD cabin cruiser, 50-h.p. Evinrude; H-D Hy-Dee trailer. Used 2 months, cost $4,000. All for only $2,300.

15' Cabin cruiser, plywood, like new. Only $325.

12' Clinker with 3-h.p. inboard, beautiful condition. $250.

10' Carvel with inboard, good condition, for only $98.
ANCHORAGE BOAT HOUSE
Brentwood

OWNER SAYS THIS BOAT TOO big and please sell. She is 28'10" x 8' x 2'. Built by Norcraft, 1949. 110-h.p. Mercury V-8, sleeps 2, dual controls, toilet, attractive dinette and table. Has been boathouse-kept. Full canvas cover. Trim lines. Squire Yacht & Boat Brokerage, EV 6-1624.

BRITISH SEA CHIEF
AIR-COOLED OUTBOARD MOTORS
3-H.P. $135
AUTHORIZED SALES & SERVICE
DIX EQUIPMENT LTD.
516 YATES. EV 5-7613

FOR SALE—A REAL BEAUTY 14' 6" plywood fiberglas runabout. Top notch construction. Fully equipped. $475. EV 5-5235. 1277 Haultain Street.

OLD FISHERMAN RENTALS
New 12' or 14' boats, motor, trailer and hitch, $9 a day. Special weekly rates. Phone day EV 5-8541, night EV 3-8510, EV 2-0875.

21' CABIN CRUISER, 110-H.P. Chrysler motor, electric wiper, spot light and lighter. Double plank ⅝ plywood bottom. Phone after 6. EV 3-0765.

20-FT. AUXILIARY SAILBOAT, sails, equipped. Terms over 24 months. $500 or what offers. EV 4-5503.

JOHNSON—ELTO—EVINRUDE
Lawn Boy factory-approved service, parts depot. Victoria Marine & Industrial Eng. 2007 Govt St.

"THE BOAT BUILDERS SUPPLY HOUSE." Builders Sash & Door Ltd., EV 2-3171. 330 Garbally Road. Hardwoods, plywoods, boat lumber.

FOR SALE—28' x 10' NEW HULL, ready for house work, $2,975. E. Philbrook & Sons, 746 Topaz. Ph. EV 4-2829.

16' CABIN RUNABOUT, 5½ H.P. Wisconsin inboard, complete overhaul, new couplings, $375. Phone EV 3-1743; eves., GR 5-3035.

HAVING YOUR BOAT PAINTED? Bring it to Mooney & Sons for the best spray job. 937 View Street. Phone EV 3-4177, EV 3-4178.

FOR SALE, JUST COMPLETED 17' outboard cabin cruiser, sleeps two. Phone EV 3-7347, 1132 Wychbury Avenue.

12-FT. PLYWOOD BOAT, STEERing and windshield, 10-h.p. Scott-Atwater and trailer. Will sell separate. $375. EV 3-7913.

12-FT. PLYWOOD BOAT, 7½-H.P. Evinrude motor and trailer, $395. EV 3-7913.

VIEW STREET GARAGE FOR boat trailer rentals. EV 4-3243, evenings EV 4-6666 or EV 3-9184.

MARINE CHARTS AND TIDE tables. Island Blue Print & Map Co. 1124 Blanshard.

NEW CONDITION 13½' OUTboard boat and trailer, $325. Ph. EV 5-3207.

NEW 16' FIBERGLAS BOAT, 40-h.p. Mark 55 Mercury outboard, Holsclaw trailer. 3840 Cumberland.

CHEAPER BOAT HAULING BY Fleetway fully insured. EV 2-4163 anytime.

14' CLINKER BUILT BOAT, GOOD condition, place for mooring. Phone EV 4-7500.

35-H.P. EVINRUDE LONG SHAFT, completely rebuilt, looks and runs like new, $425. EV 5-3025.

12' 6" PLYWOOD BOAT, 1957 15 h.p. Evinrude, steering and remote controls, $425. GR 9-3635.

13-FT. RUNABOUT WITH MOTOR and trailer. Also 15-ft. cedar cabin boat, no motor. GR 9-4916.

15' CLINKER, IN EXCELLENT condition, new paint, steering. To view, phone GR 5-2393.

LEAVING CITY, MUST SELL BSA 125, low mileage, $125. Phone EV 3-8501.

1957 OUTBOARD MOTOR, 5 H.P., $110 or offer. EV 2-6646.

3 H.P. LAUSON OUTBOARD. PH. GR 8-2970.

14-FT. PLYWOOD BOAT, 5-H.P. INboard motor, $315. EV 5-7153.

WOODS ENGINES & EQUIPMENT, 1003-5 View Street. Phone EV 4-3421

80 BOATS & MARINE

EATON'S
GLASCRAFT
Glass Fibre Boats
At EATON'S you'll choose from a wonderful selection of sturdy, dependable Glascraft boats there's one to fit every need and pocketbook.
12-foot Decked Model, each $595.00
15-foot Decked Model, each $1,095.00
Also available in 10', 12', 14' and 16' open or decked models.

EATON'S
HAS A FULL RANGE OF
EVINRUDE MOTORS
3 h.p. $175.00
5 h.p. $255.00
10 h.p. $345.00
18 h.p. $425.00
35 h.p. (manual) $549.00
50 h.p. (manual) $815.00
Eaton's Sporting Goods, Main Floor, House Furnishings Building. Phone EV 2-7141.

NOTICE
We are now open 6 days a week; hours 8 a.m. to 5.30 p.m.
USED OUTBOARDS
Johnson and Evinrudes
All sizes 3 h.p. to 50 h.p.
Reconditioned. Guaranteed Terms
ANGUS MARINE
2220 Douglas St. EV 4-7431

They called it Captain's Pass,
A rock lay in the deep.
The endless fingers seeking
The Captain's secret keep.
A BOAT! A BOAT!
MY KINGDOM FOR A BOAT—CANUTE DEMANDED. BUT, THE SEA COMMANDED, I SAY BUY CANADIAN AT
SEVEN SEAS MARINA
Sangstercraft Sales. GR 4-1944

SEE THE NEW
16' SKAGIT UTILITY
A Fisherman's Dream
With convertible top
SURFACING PRODUCTS & MARINE SUPPLIES LTD.
845 YATES ST. EV 2-1928

KIT BOATS—All Needs
Custom-Made Boat Trailers
Low, Low Prices Now
Malibu Marine Sales
Government at Queens. EV 5-6778

Boat Transportation
Small or large. Black and White Motors. EV 2-4163 anytime.

MERCURY MARINE
660 Discovery St. EV 5-8922

12', 14', 16' CLINKERS
D & L BOAT WORKS GR 4-2074

VAN ISLE MARINA
Boat Transfer Service GR 5-1138

Walker Marine Sales
1661 Feltham Rd. Phone GR 7-2727

Gule-Buccaneer Elto
WEST BAY MARINA EV 5-4552

ANTI-SWAY BOAT TRAILERS. Edwards Welding, 737 Broughton.

TRAILERS BUILT. AL'S IN VIC West. EV 3-8233; nites, EV 4-4327.

GORGE BOATHOUSE, SAFE wharfage, marine ways. EV 5-1132.

24-FT. CRUISER, 25-H.P. GRAY. Phone GR 5-2746.

FISHING OR PLEASURE, NEW 12 ft. plywood boat, $95. EV 5-4246.

81 TIMBER

TIMBER AND FOREST LAND bought and sold for cash. F. G. Rainsford, R.C.R.F., 928 Fort Street. EV 5-2446. EV 3-9883.

WANTED — SMALL OR LARGE stands of timber. GR 8-3934.

82 MISCELLANEOUS FOR SALE

PROPANE GAS
Stoves—Hot Water Heaters—Cylinders — Gas Lights — Hot Plates—Regrigerators. Cylinders filled anytime on our sales lot. We never close. Emergency local delivery on 20 gallons or more. No delivery charge.
HI LO TRAILER SALES
7 miles north on Highway 1.
GR 8-2514.

RED HOT SPECIALS—HOTHOUSE tomatoes, 19c lb. Libby's tomato juice, large 48-oz. tin, 25c. Nabob plum jam, 4-lb. tin, 49c. Burns Spork, 3 oblong tins for 99c. Bananas, 2 lbs. 29c. Bacon, lean, sliced, rindless, 49c lb. Fresh pork spare ribs, lean, 39c lb. Grade A cross-rib roast, 53c lb. Grade A red blade roast, 49c. lb. Extra fancy B.C. Winesap apples, 4 lbs. 39c. Kersey peanut butter, best money can buy, 15-oz. jar, 29c. Powdered milk, Pet brand, 3-lb. pkt., 89c. Cut your food cost, shop and save at IGA Foodliner, 3475 Quadra.

"PRICE IS RIGHT"
Shears, hand and power mowers sharpened, rotary blades balanced. Prompt delivery. Door checks refilled, repacked: parts for all makes. Reconditioned closers for sale.
PRICE'S KEY SHOP
847 Fort Street EV 4-6221

McCLARY ELECTRIC RANGE, AS new, $87. Wilton rug, plain mushroom, $40. 2 oak dressers, $30. Oak filing cabinet, $10. 8 grey drapes, $30. Oak framed mirror, $4. 2 long work tables, $6. Shelving, 3 lots, $10. Recent Britannica Junior Encyclopedia, $60. Must sell, moving to U.S.A. 1106 Broad Street, upstairs. Evenings. EV 5-5093.

YOU NEED THE PLASTIC OF 1,000 uses! Polyethylene film for tarps, covers, ground sheets, tank linings, drop sheets, for curing concrete—even for growing king-size vegetables! Widths from 3 feet to 40 feet—and we can make up extra large sheets to order. Industrial Plastics, 580 Johnson. EV 4-5814.

RIFLES, SHOTGUNS, PISTOLS Win. 30/30, $59.50; Marlin 30/30, $49.95; Savage 30/30, $42.50; Husq. 30.06, $89.50; Savage 300, $79.95; 16-ga. L.C. Smith, $59.50; .303 Jungle, $29.95; Franchi 12-ga. aut., $148.00.
TRADES AND TERMS
Robinson's, 1307 Broad. EV 5-3429

AUTOMOBILE OFFICE
7½ ft. x 9 ft. Complete with 60-amp. 8-circuit service. Nicely painted and well kept. Aluminum siding. Good flooring, windows and drapes. Open to offers. Telmac Motormarket, EV 5-5441.

BEAUTIFUL SMALL WALNUT buffet and drop-leaf table, with or without 4 chairs; small antique oak desk and chair; small mahogany desk and bench; Apex vacuum cleaner; new Knitking knitting machine. EV 2-7717 or EV 3-1137.

TORO POWER MOWERS. AUthorized sales and service. 2 and 4-cycle engine repairs. Sharpening. VICTORIA SERVICE CENTRE And Lawn Mower Hospital Ltd. Corner Broad and Cormorant. EV 3-5532.

AN ATTRACTIVE STUCCO PAINT job is yours to enjoy through the use of Kem Krete. Ready for use, available in modern colors and will give years of satisfaction. Gallon, $8.50. Sherwin-Williams Store, 1314 Douglas. Phone EV 4-3013.

PETERSON ELECTRICAL CONSTRUCTION, LTD.
"Buy Your Motor from Motor Experts"
Agents for All C.G.E. Motors and Controls
2300 Douglas Street EV 3-4198

CASH REGISTERS, SCALES butchers' equipment, slicers, adding machines, etc. C. G. Owen & Sons, 939 Johnson. EV 3-5353.

Radio for Friday

Programs subject to last-minute changes by stations concerned.

Time	CJVI — 900	CKDA — 1220	CBU — 690	CKNW—980	CKWX — 1130	KIRO—710	KOMO — 1000	Time
8.00	News, Breakfast	News, Top O' Morn	News, John Sharpe	News, Bob's Inn	News, Jim Robson	Jim French, News	Daybreak!	8.00
8.30	News, Breakfast	Top O' Reporter	News, John Sharpe	Devotions Rovi'g Mike	News, Jim Robson	Jim French	Daybreak!	8.30
9.00	News, Quiz	News, Time Out	BBC News, Archers	News, Fiesta	News, McLean	Jim French	Daybreak!	9.00
9.30	Party Line	Who Am I, Time Out	Morning Concert	News, Fiesta	Norris McLean	Vaile, Jim French	Daybreak!	9.30
10.00	News, 6 for One	News, Time Out	Visit, T. Hunter	News, Fiesta	News; McLean	Jim French	Daybreak!	10.00
10.30	Adventure in Music	Time Out	T. Hunter, Music	News, Fiesta	Norris McLean	Judith Lane, Babbitt	Katherine Wise	10.30
11.00	Adventure in Music	News; Time Out	Showcase; Record	News, Fiesta	News; McLean	Happiness, Burton	My True Story	11.00
11.30	Adventure in Music	Time Out	Off the Record	News, Roundup	Norris McLean	Malone, Ma Perkins	My True Story	11.30
12.00	News, Your Music	News, Weather, Survey	Record, News	News, Sports, Webster	News; George	Streets, Couple	Radio Theatre	12.00
12.30	News, Your Music	News, Sports, Survey	Farm and Weather	News, Roundup	Cal George	Helen Trent, Buttram	Radio Theatre	12.30
1.00	News, Victoria	News, DA's Survey	Court of Opinion	News, Roundup	News, George	News, Solly	News, Farms	1.00
1.30	This Is Victoria	DA's Survey	Afternoon Concert	News, Roundup	Cal George	Galen Drake	Carousel	1.30
2.00	Headlines, Victoria	News; Time Out	Afternoon Concert	News, Fiesta	News, Cal George	Arthur Godfrey	Network Time	2.00
2.30	This Is Victoria	Time Out	News, Matinee	News, Fiesta	Cal George	Arthur Godfrey	Network Time	2.30
3.00	News, Victoria	News, Time Out	Matinee	News, Fiesta	News, Waddell	House Party	Network Time	3.00
3.30	This Is Victoria	Time Out	String Orchestra	News, Fiesta	Jim Waddell	Matinee 710	Network Time	3.30
4.00	Headlines, Victoria	News, Time Out	Music from Montreal	News, Road Show	News, Waddell	Matinee 710	News, Dial 1000	4.00
4.30	Rolling Home	DA's Survey	Tempo	News, Road Show	Bob McGavin	Matinee 710	Dial 1000	4.30
5.00	News, Rolling	News, DA's Survey	Tempo	News, Road Show	News, McGavin	Matinee 710	Dial 1000	5.00
5.30	Rolling Home	DA's Survey	Tempo	News, Road Show	News, McGavin	Matinee 710	Dial 1000	5.30
6.00	News, Batey	News, Sports, Survey	Tempo	Jack Webster, Sports	News, Sports	Murrow, News	Dial 1000, Features	6.00
6.30	Folk Songs	News, Sinclair, Survey	Tempo	News, All-Time Hits	Bob McGavin	Sports, News	Features, Dial 1000	6.30
7.00	CBC News Roundup	News; Great Hits	National News	News, All-Time Hits	Bob McGavin	Sports, Thomas	News; Dreier	7.00
7.30	Stage 9	S. A. Baseball	Evening Concert	News, All-Time Hits	Bob McGavin	Goss, Melody Masters	Sound, Baseball	7.30
8.00	Modern Music	S. A. Baseball	Halifax Theatre	News, Sandman	Ross Crain	Amos 'n' Andy	PCL Baseball	8.00
8.30	Assignment	S. A. Baseball	Four Gentlemen	News, Sandman	PCL Baseball	Clifford and Clark	PCL Baseball	8.30
9.00	News, Latin Quarter	S. A. Baseball	Songs of My People	News, Serenade	PCL Baseball	World's Showcase	PCL Baseball	9.00
9.30	Jazz With John	S. A. Baseball	Songs of My People	Sandman, J. Webster	PCL Baseball	KIRO Showcase	PCL Baseball	9.30
10.00	News, Music	Baseball, Survey	News, Talk	News, Cecil Solly	News, Waddel	Stereo Sound	PCL Baseball	10.00
10.30	Greatest Mysteries	DA's Survey, Sports	Concert Hall	Sandman's Serenade	Waddel	Bible Institute	PCL Baseball	10.30
11.00	News, Memory	News, DA's Survey	Recorded Performance	News, Serenade	Sports, Waddel	Sweet Sound	Baseball	11.00
11.30	Memory Lane	DA's Survey	Recorded Performance	Sandman's Serenade	Jim Waddel	Sound, News	Baseball	11.30

82 MISCELLANEOUS FOR SALE

STOP FOOD SPOILAGE
With a clean, used, inspected, repaired and guaranteed fridge from Vincent's.
LOOK!
SHAWNIGAN LAKE SPECIAL
4 cubic foot G.E., door shelves $79.50
CLEAN AND SNAPPY SPECIAL
6 cubic foot Crosley Shelvador, small size. White, bright and clean. Removable shelves, plus door shelves $109.50
SMALL FAMILY SIZE
6 cubic foot McClary with porcelain crisper. Exceptionally smooth and quiet running $129.50
DE LUXE SPECIAL
9 cubic foot G.E. with door shelves, porcelain meat-keeper, twin porcelain crisper and butter-keeper. Slide-out shelves, half shelf. Really, really clean and quiet. A terrific value at $139.50
Many, many more to choose from and several with "across-the-top freezer."
No down payment, as low as $8 per month.
VINCENT'S APPLIANCES
Free parking in 700 block Yates—on our side of the street—only 90 short steps from our door.
714 YATES ST. EV 5-6112

Here Are 6 Bargains
Westinghouse refrigerator $69.00
Viking refrigerator $69.00
G-E refrigerator $99.00
Norge refrigerator $99.00
Moffat range $79.00
Moffat range, de luxe $99.00
ALL CLEANED AND GUARANTEED
YOUNG & BANFIELD
Fort at Blanshard EV 2-7181

MAKE THE MOST OF YOUR LAWN
Lawn umbrellas, from $20.00
Saran web chaises longues, from $16.99
Folding aluminum chairs, from $8.99
Barbecue sets, from $5.95
Tables, cots, lawn furniture of all kinds.
D & D TIRE LTD.
Victoria—Duncan

FOR SALE AT 1529 VINING ST.—2-piece chesterfield suite, mahogany color; oak library table, oak dining table and chairs, bedroom furniture, step ladder, garden tools and miscellaneous articles. EV 3-5374.

FREEZER SUPPLIES
Alberta grain-fed Grade A beef. Fronts 25-lb pack, $10.75; sides, 25-lb. pack $13.75; hinds, 25-lb. pack, $16.75. Avonlea Meat Market, 1425 Douglas St., EV 4-9515.

CANVAS WATERPROOFING, colors $1.00 quart, $3.00 gallon. Convertible car-top dressing, colors, $2.50 per quart. Rain-chek repellent for clothing. Victoria Tent & Awning Co. 831 Balmoral Rd. EV 2-5215.

WATERPROOF TARPAULINS — Canvas 15 oz. per sq. yard treated. 5x7, $5.60, 6x6 $5.76, 6x8 $7.68, 7x9 $10.08 and larger sizes. Victoria Tent & Awning Co., 831 Balmoral Rd. EV 2-5215.

BOAT COVER CANVAS AND CANvas decking by the yard. Convertible hardware boat fittings. Heavy webbing straps for boat trailers. VICTORIA TENT & AWNING CO. 831 Balmoral Rd. EV 2-5215.

2 BEDROOM SUITES, 1 CROSLEY fridge, table and 4 chairs, chesterfield suite, dining table, china cabinet, 14' ladder, 2 garbage barrels. All in good condition. GR 9-3449.

CHILDREN'S PLAY TENTS, 6x6 teepee tent $7.50; 6x6 cowboy tent $10.50; pup tents $6.50 and $8. Victoria Tent & Awning Co., 831 Balmoral. EV 2-5215.

HOUSEHOLD FURNISHINGS, INcluding auto washer, frig, TV, 9x12 Wilton rug, tables, bedroom suite, barbecue with motor, etc. Offers. Phone EV 5-4550.

USED REEL TYPE POWER mowers from $45. 5 h.p. 4-cycle outboard motor, only $229.50. B.C. Power Mower Sales, 712 Humboldt. EV 2-6513.

IF YOU LIKE REAL FRESH brown eggs and good sliced bacon at 2 lbs. for 85c, come to Victoria Meat Market, cor. Broad and Johnson St.

SERVICE STATION EQUIPMENT. ½-ton truck, overhead greasing equipment, jacks, miscellaneous tools. EV 4-3087.

QUALITY DECK CHAIR CANVAS, 15" wide, 95c a yd., good selection. Victoria Tent & Awning Co., 831 Balmoral Rd. EV 2-5215.

BRAND NEW VACUUM CLEANER and two-brush floor polisher, factory clearance. Both for $20.50 or $12.95 each. EV 5-7786.

FREE RECORD OR ALBUM WITH every two purchased at Hart's Hardware and Records, 2509 Estevan Ave. EV 2-5491.

CHATTANOOGA BOAT TRAILER for 14' boat. Used 24" power mower, $100. 1,200-watt generator set. A & B Machine Shop, 720 Princess.

USED NYLON SALMON NET, ideal for gardens, etc., 100'x30' length at $3.50; longer if desired. EV 4-1887.

FOR SALE — ENGLISH BONE china by Aynsley Dinner Ware, complete setting for 6, perfect condition. EV 4-6652 or EV 4-9774.

13-TON COLUMBIA LOG TRAILER. Water tank. Bolster bunks. Phone GR 8-3779.

LIKE NEW, APARTMENT-SIZE Beach electric range, $125. One-wheel trailer, $60. EV 4-8418.

KNITTING MACHINE, IMPORTED from Europe, not Japanese. Sacrifice. EV 5-0412.

ELCO AUTOMATIC ELECTRIC water heater. Everdur bronze inner tank, only used two years. EV 5-3155.

82 MISCELLANEOUS FOR SALE

EATON'S
Trade-In Department
636 Broughton Street
Listed are just a few items from our large collection of fine quality used furniture and appliances.
1 Bendix Dialamatic Washer $65.00
1 Norge Automatic Washer, $159.00
10 Only, Wringer Washers, Each $7.89
1 Strauss Piano and Bench, $325.00
1 Hotpoint Electric Range $39.95
1 Gas Heater $60.00
1 Sawdust Range $29.95
3 Only, Electric Ranges (good for camp use), Each $19.95
3 Only, McClary Refrigerators, Each $99.99
1 Gurney Gas Range $75.00
3-pc. Bedroom Suite $75.00
4 Only, Camp Chesterfields, Each $29.00
1 one h.p. Evinrude Motor, $225.00
3 Only, Oil heaters, Each $19.00
1 A.M.C. 3-speed Combination Radio $89.00
3 Only, Television Sets, Each $125.00

EATON'S
Trade-In Department
636 Broughton Street
Just Above EATON'S Parking Lot

PAINT SPECIALS
ENAMELOID—Discontinued colors, Qts. $2.10 Gals. $7.00
KEM-GLO—Discontinued colors, Qts. $2.25 ½ pts. .69. Gals. $8.00
SUPER KEM-TONE
Qts. $1.69 Gals. $5.95
MONOCHROME STUCCO AND CEMENT PAINT
Qts. $1.65 Gals. $5.95
Mc & Mc Paint Dept.
1400 Government St. EV 4-1111

BUY DIRECT
From our warehouse and save up to 20% on brand new name brand ranges, washers, dryers, fridges, freezers, etc.
NOTE: OUR BEN HUR FOOD FREEZERS, IN BOTH 14 AND 18-CU.-FT. SIZES CARRY A 10-YR WARRANTY. TERMS.
MAIS ELECTRIC
1821 Cook St. EV 5-2436

HANDBAGS AND LUGGAGE
For the finest quality leather goods see JOHNSON'S.
JOHNSON LEATHER GOODS LTD.
1121 Douglas St. (Opposite Eaton's) Phone EV 2-6632

TWO LARGE UNION JACKS, ONE large Stars and Stripes. What offers? Box 480, Duncan.

6 DRESSES, SIZES 12 AND 14, AS new. 14-ft. plywood runabout. Must be sold. Highest offer. EV 2-8165.

SPECIAL, "MAR-VEL" WHITE outside paint, $3.95 gallon. J. J. Ross & Sons Ltd., 749 Pandora. EV 3-3613.

GRAIN-FED PORK, CUT AND wrapped, 34c a lb. Mabberley, GR 8-3093.

THREE GOOD USED VACUUM cleaners; one hand wringer. A. E. Tayler & Co., 816 Fort.

BEEF BY SIDE OR QUARTER. Hogs, half or whole. Good for locker. Sell reasonably. EV 3-9005.

ENGLISH MARMET BABY CARriages. Budget terms. Sales and rentals. EV 4-4994. 3192 Quadra.

HI-WAY SUPERMARKET
1860 ISLAND HIGHWAY
Your best place to shop.

APPLES, POTATOES, CARROTS, bedding plants, shrubs. Mattick's Farm, Cordova Bay. GR 9-1614

FOR THE BEST CHICKENS AND turkeys in town, Stuart's Meat Market, 1403 Douglas. EV 3-9213

CHESTERFIELD SUITE, MAroon, $45; square grand piano, $75. EV 4-3103.

SPLIT CEDAR FENCE POSTS, 25c to 35c; also clothes line poles. GR 9-6985.

POWER MOWER, ALSO EVINrude 3-h.p. motor. Both very good. 618 Michigan.

5-H.P. PLANET JR. TRACTOR with attachments. Reasonable. Ph. GR 7-3117.

HUSSMANN FROZEN FOOD OPEN showcase. New unit, 5-year warranty. EV 5-4784.

FOR SALE — FULLY PAID-UP 14-month Silhouette membership. Ph. EV 3-8523.

GE WASHING MACHINE WITH pump, well cared for. 3022 Richmond. EV 4-1455.

KING ICE BOX, $5; BATTERY charger, $7.50; baby crib, $3; baby clothes, $12. EV 4-0009.

FOR SALE, 2 AWNINGS, DUTCH Bakery and Coffee Shop, 718 Fort St. EV 3-1934.

40" MOFFAT ELECTRIC RANGE, modern, $75, cartage paid. Drapes. GR 5-2025.

GAS AUTOMATIC HEATER, $30. EV 5-6472.

FOUR-SPEED SYMPHONIC AUTOmatic record player. GR 4-2360.

LAUNDRY TUB, COMPLETE with taps and trap, $15. GR 9-3916.

ELECTROLUX, IN PERFECT condition. EV 3-2173.

POWER SCYTHE, 28" CUTTER bar, little used. GR 7-1024.

RELAX-A-CIZOR UNIT, AS NEW. Reduced to $175. EV 2-2445.

OIL RANGE AND STAND, $35. Small GE frig, $40. EV 4-8551.

24 CU. FT. WILSON CHEST DEEP freeze. GR 7-2555.

THOR SEMI-AUTO WASHER, CEment laundry tubs. EV 6-2879.

BABY PLAY PEN AND BASKET. EV 4-3990.

82 MISCELLANEOUS FOR SALE

"HOME SHIELD"
A Real Good Quality
HOUSE PAINT
White and Colors
Gal...$4.95 Qts. $1.50
BAPCO PAINT SUPPLY
Free Delivery
719 Yates EV 2-3114

HI-WAY Supermarket
First in Western Canada, exclusive with the Hi-Way Supermarket—Striped toothpaste in all 3 sizes; tender, lean, smoked picnic hams, 35c lb.; rindless, sliced bacon, 2-lb. economy packet, 95c; Maxwell House coffee, 69c lb.; king-size Surf, $1.09; Grade A medium eggs, 2 doz. 79c; jumbo cantaloupe, 2 for 39c; oranges, 5 lbs. 59c; corn-on-the-cob, ready to cook, 6 for 33c.
1860 ISLAND HIGHWAY
Your Best Place to Shop
GR 8-2652

Woodward's
USED APPLIANCE AND FURNITURE SHOWROOMS
ALWAYS A CHOICE LOW PRICE SELECTION OF
Ranges, Washers, Radio, TV, Refrigerators, Furniture and Whitewood, New Unpainted Furniture
779 Pandora, EV 2-8932

DAVENPORTS
For the Finest Appliances.
Next to Strathcona Hotel. EV 2-8271

HOBBIES AND CRAFTS
Open Wed., 9-5.30 p.m., Fri., 9-9 p.m.
741 View St EV 2-7833

7' CANVAS AWNING, 16" CAST furnace. EV 4-4909 after 5 p.m.

HEDGE CLIPPERS FOR RENT. Taylor & Co., EV 4-3021.

WRINGER ROLLS SAME DAY IF necessary. Taylor & Co. 816 Fort.

OVER 2,250 OLD BRICKS, CLEANed. GR 7-2908.

G.E. REFRIGERATOR, SMALL. EV 2-7506.

AMANA UPRIGHT DEEP FREEZE, 19 cu. ft. Nearly new. EV 4-2705.

SMALL APT. SIZE FRIDGE, $50; G.E. washer pump, $35. EV 2-0773.

10 CU. FT. UPRIGHT FREEZER, as new. GR 7-2303.

REBUILT VACUUM CLEANERS ABC Electric 809 Fort EV 4-3113.

LIFETIME SILHOUETTE MEMbership. EV 5-8174 after 5.

83 MISCELLANEOUS WANTED

SCRAP CARS
TRUCKS, cast iron. Yards, basements cleaned; hauling. EV 5-4589.

WE BUY AND SELL CAMERAS, musical instruments, radios, furniture, major appliances, etc. Give us a call. Island Trading, 1415 Government. EV 4-5354.

FURNITURE AND APPLIANCES PURCHASED FOR CASH
KILSHAW'S — EV 4-6441

CASH PRICES PAID FOR gentlemen's good used clothing. Please phone EV 2-2814.

WANTED — USED DESK MODEL adding machine. Phone EV 2-5106, ask for accountant.

GOOD BOOKS ALWAYS BOUGHT
HAUNTED BOOKSHOP
845 Fort Street Phone EV 2-1427

WANTED — TWIN STROLLER, good condition. Reasonable. Phone GR 7-3249.

RECORD PLAYER, SUITABLE for child, good condition. Reasonable. EV 4-1744.

WANTED—USED FURNITURE Holland Bros. & Co. EV 3-0913.

WANTED — TWIN BEDS, OLDER style. EV 5-3547.

GOOD USED BARBER CHAIR wanted. EV 2-0585.

SECOND HAND PEDAL TRACTOR for 3-year-old. EV 4-8491.

CHILD'S TRAINING CHAIR. EV 5-2941.

84 SWAPS

15' CLINKER, IN EXCELLENT condition. New paint, steering. Will swap for 15-25 h.p. outboard. GR 5-2393.

WILL SWAP OR TRADE BULLdozing in exchange for property near Victoria. GR 8-2120.

HAVE BOATS AND CARS, WE take anything in trade. Black and White Motors. EV 2-4163 anytime.

16' UNFINISHED HULL, FOR BOX utility trailer or what have you. EV 4-4013.

90 PETS

FOR BEST SELECTIONS IN town, budgie cages and stands, budgie toys, seeds and tonics. Frisky baby budgies. It's Domestic Sales, of course. 28 Burnside West. EV 3-3512.

STOCK YOUR GARDEN POOLS now. Goldfish, lilies, hyacinths, water plants. Petland, 822 Fort St. EV 4-8732.

BEAUTIFUL COLORED BUDGIES. Snow White Aviaries. Ph. EV 4-8756

90 PETS

PART SPANIEL, 4 MONTHS, black-brown, good with children. With leash and all equipment including sturdy dog house 24"x48", $19. EV 5-8540.

GET A GREY GHOST
The ideal hunter and companion. Weimaraner pups from champion American field and bench stock. Come see them. Phone EV 5-0798.

ATTENTION, HUNTERS!
For sale, registered purebred black Labrador pups, 8 weeks old. Good hunting strain. GR 9-2193.

FEMALE CHIHUAHUA, SIX months. Also stud service available. Phone EV 5-5445.

WANTED, AT ONCE, FEMALE Maltese terrier, not over 2 months; or Sealyham. EV 3-0333.

YOUNG REGISTERED FEMALE Cairn terrier, all shots, good health. Phone GR 8-1539.

SINGING CANARIES, $7.50
All Pet Supplies
VISTA VARIETY EV 5-6731

MICHAEL WILLIAMS BOARDING and training kennels. GR 8-1067.

CATS, KITTENS REQUIRE GOOD homes. C.P.L., EV 4-9692, 10 - 5.

91 CHICKS, POULTRY, HATCHING EGGS AND SUPPLIES

WANTED — LIVE FOWL AND roasters, top prices, weighed at your place. GR 8-1182 or GR 8-2683.

HAMPSHIRE COCKERELS, 8 weeks, 45c each. Boiling fowl, 25c lb. live weight at farm. GR 4-1085.

CLEARANCE — LIVE PEKIN ducks, $1 each, Sidney Duck Farm, GR 5-1412.

TOP-RATE PAY FOR LIVE POULtry. Victoria Poultry. EV 3-0952.

92 LIVESTOCK and FEEDS

6 ACRES OF CLEAN, STANDING hay, ready to cut now. M. Lambert, 4060 Cedar Hill Crossroad.

JERSEY HEIFER, WILL FRESHEN in a few days. Young Hereford bull. GR 8-2902.

HIDES, COWS, DAY-OLD CALVES bought for cash. GR 9-1607.

MINK FARMER NEEDS HORSES and cows. Ph. anytime GR 8-3085

PUREBRED SUFFOLK RAM, 4 yrs old, $40. GR 4-1348.

100 CARS FOR SALE

SEE THE 1959 'LARK'
DOMINION MOTORS LTD
Studebaker - Packard
ARENA WAY
OPPOSITE B.C. ELECTRIC
57 CHEV Coach, 210 series, low mileage $2,095
53 STUDEBAKER "Loboy," Heater, turn signals, radio $995
51 STUDEBAKER Sedan $495
51 PONTIAC Convertible $795
50 STUDEBAKER $445
49 MONARCH Sedan $395
48 DODGE $295
SPECIAL, AS IS
48 STUDEBAKER Land Cruiser $95
SMALL CARS
55 VAUXHALL Velox, low mileage $1,245
49 M.G., TC model $1,095
53 CONSUL Sedan $795
SALES & SERVICE
Blanshard and Cormorant
Phone EV 5-5013 or EV 5-6133

PLIMLEY CAR CENTRE
SEE OUR AD ON PAGE 8
PLIMLEY CAR CENTRE
1010 Yates EV 2-9121

1955 MERCURY MONTEREY — Black, immaculate throughout, fully equipped. Will finance; $1,695. 1660 Island Highway. GR 8-3333.

$700. A REAL BUY! TOP SHAPE '51 Olds sedan "98." R. H.; auto; spotless. EV 4-2811, EV 4-9298 eves.

'53 CHEV. BEL AIR, AUTOMATIC, low mileage, A-1 condition. Phone EV 3-9244.

NOTHING DOWN, $29 MONTHLY, 1948 CHEV., $295. ART'S CARS, BURNSIDE AND HARRIET.

NOTHING DOWN, $31 MONTHLY, 1952 MORRIS, $375. ART'S CARS, BURNSIDE AT HARRIET.

REAL BARGAIN!
'51 Chev sedan, R and H, clean and good, $425. EV 5-3635.

100 CARS FOR SALE

TELMAC
72 — 72 — 72
SMALL CARS
Unconditionally Guaranteed
58 ENSIGN SEDAN. Automatic, few miles $2,145
57 AUSTIN SEDAN. Excellent care $1,495
57 HILLMAN SEDAN. Very pretty $1,395
57 METRO HARDTOP. Pretty 2-tone, radio $1,395
51 ROVER SEDAN. Absolutely beautiful $1,095
55 AUSTIN CONVERTIBLE. New sparkling finish $995
56 OXFORD ½-TON PICKUP. Excellent utility $895
54 HILLMAN SEDAN. Well kept $795
53 AUSTIN SEDAN. New paint $695
52 HILLMAN SEDAN. Very good throughout $545
52 MORRIS SEDAN. Cute economy $495
51 VANGUARD SEDAN. New finish $395
49 AUSTIN SEDAN. Bargain priced $295
50 VANGUARD SEDAN. Special $195
52 PREFECT SEDAN. Good value $195
48 HILLMAN SEDAN. Runs very well $145
NO MONEY DOWN
CREDIT TERMS AVAILABLE
FIRST PAYMENT END JULY
UP TO 36 MONTHS TO PAY
Budget-minded purchasers will find terms tailored by Telmac that entirely eliminate the down-payment obstacle. Low, convenient monthly payments are all that is necessary for a fine Telmac Small Car, regardless of your immediate financial circumstances.
53 A-70 — 52 Vanguard — 56 Morris
47 Austin—54 Vauxhall—A-70 Austin
56 Isis — 48 Hillman — 48 Morris
52 Consul—52 Commer—50 Prefect
56 Oxford — 54 Consul — 54 Zephyr
56 Austin—55 Austin — 57 Metro
53 Triumph—57 Hillman—52 Prefect
48 Prefect—51 Vangrd—52 Triumph
52 A70 — 50 Vanguard — 57 Austin
54 Austin — 50 Hillman — 52 Oxford
51 Thames—53 Vangrd—51 Triumph
51 Rover — 52 Hillman — 53 Consul
53 Morris — 49 Vauxhall — 49 Austin
51 Jaguar—54 Hillman—54 Morris
50 A-70 — 53 Vauxhall — 50 Commer
56 T'bird — 53 Hillman — 53 Oxford
49 Prefect—55 Volkswgn—50 Morris
48 Austin—49 Vanguard—52 Morris
51 Austin — 58 Ensign — 53 Austin
51 Morris — 55 Hillman — 56 Oxford
49 Oxford — 51 Hillman — 58 Isetta
50 Austin — 50 Vauxhall — 52 Austin
GUARANTEED SECURITY
Remember—Telmac constantly endeavors to give each customer a fine product at a fair price—plus an earnest interest in your future motoring welfare guaranteed.
"Buy With Confidence"
TELMAC
SMALL CAR
MOTORMARKET
844 Fort. EV 5-5441
Wide open till 9 p.m.
Fri. till 10, Sat. till 9

$AVE $AVE
57 BUICK Special Hardtop Club Sedan. Everything you could desire. Like new $2795
57 FORD "Fairlane 500" Sedan. Automatic drive, power steering, brakes, etc., new condition $2395
53 DODGE Sedan. The popular small model in nice shape $895
52 DE SOTO Custom Sedan. really lovely condition $845
53 HILLMAN Sedan. A very clean small car $695
50 MONARCH Sedan. A very well-kept car $495
50 PLYMOUTH Club Coupe. Radio, etc. $495
47 PLYMOUTH Tudor Sedan. Nice shape, popular model $195
MASTERS MOTORS
815 View Street Phone EV 3-3541

K.M. MOTORS
945 YATES EV 2-5822
Watch For Our Opening At 950 Yates
56 MORRIS Minor, popular tudor model, a real gas saver. Only $899
53 VANGUARD De Luxe Sedan, very good motor. On Special at $399
54 CHEV Coupe, A-1 tires, clean condition at $1099
52 AUSTIN Somerset, A-1 motor and tires $499
47 AUSTIN 8 Sedan, excellent motor, one owner. Only $129
MORE TO CHOOSE FROM
OPEN NIGHTS

NOTHING DOWN, $29 MONTHLY, 1951 KAISER, $345. ART'S CARS, BURNSIDE AT HARRIET.

1957 CHEVROLET 4-DOOR SEDAN, 9,700 miles, one owner. Leaving city. Call EV 3-6814.

1950 CHEV 5-PASSENGER COUPE, turn indicators, heater and good tires, $395. EV 2-1377.

CLEAN, WELL CARED FOR 1952 Triumph Mayflower, $395. Phone EV 3-7734.

1951 PLYMOUTH SEDAN, RADIO and heater, good motor, $425. EV 4-2304.

'53 PONTIAC CHIEFTAIN, LOW mileage, dependable family car. Ph. GR 8-1895.

100 CARS FOR SALE

M-E-R-L-I-N IS WHIRLIN
New Car Sales Are TERRIFFIC!
But We Are Overstocked in USED CARS!

53 AUSTIN
SEDAN, BLACK, ECONOMICAL BEAUTY
WHIRLIN PRICE $540

53 FORD
SEDAN (CREAM), HEATER, TURN SIGNALS
WHIRLIN PRICE $825

52 MERCURY
TUDOR, AUTOMATIC, RADIO, HEATER, TURN SIGNALS.
WHIRLIN PRICE $895

FREE
COFFEE AND DONUTS

58 CHEVROLET
IMPALA, CONVERTIBLE, RED, WHITE TOP, AUTOMATIC, RADIO, HEATER. A REAL BEAUTY.
WHIRLIN PRICE $2890

49 PONTIAC
COUPE (GREEN), RADIO, HEATER.
WHIRLIN PRICE $330

55 PONTIAC
SEDAN (GREEN), NEW SEAT COVERS, HEATER, GOOD FAMILY CAR
WHIRLIN PRICE $1250

ATTENTION!
SEE OUR BIG DISPLAY AD IN THE FRONT SECTION OF THIS PAPER

54 DODGE
HARDTOP, RADIO, HEATER, TURN SIGNALS. A DANDY CAR FOR THE GRADUATE.
WHIRLIN PRICE $1290

58 AUSTIN
A90 STATION WAGON, '6' CYL. ROOMY AND ECONOMICAL.
WHIRLIN PRICE $2420

59 PLYMOUTH
FURY TUDOR HARDTOP V-8, AUTOMATIC, LESS THAN 300 MILES.
WHIRLIN PRICE $3890

AS LOW AS 10% DOWN
No Payments Till August 1st
Life Insured Contract

Truck Specials

56 MERCURY
3-TON DUMP TRUCK. FOUR-YARD BOX AND HOIST.
WHIRLIN PRICE $2890

55 MERCURY
1-TON FLAT DECK, DUAL WHEELS, HEATER.
WHIRLIN PRICE $1200

58 FORD
½-TON PICKUP, LONG BOX, HEATER.
WHIRLIN PRICE $1925

53 CHEVROLET
½-TON PICKUP, NEW YELLOW PAINT JOB.
WHIRLIN PRICE $690

54 G.M.C.
½-TON PICKUP, NEW PAINT, CANOPY, HEATER
WHIRLIN PRICE $755

For More Bargains Come Up and See
MERLIN MOTORS LTD.
At
Pandora and Quadra
EV 2-2111-5

100 CARS FOR SALE

TOP TRADES FROM THE TOP OF AUTO ROW

57 PONTIAC
V8 Automatic Radio, Tu-tone
$2095

57 PLYMOUTH
Sedan. Heater, Tu-tone, Low Mileage
$1695

56 METEOR
Sedan. Tu-tone, radio, Heater
$1495

56 VAUXHALL
Cresta, Tu-tone, Radio, White & Black
$1495

55 METEOR
Niagara Sedan, Heater
$1395

57 Volkswagen
Window Van, Ideal Commercial or Camping
$1395

57 HILLMAN
Minx Sedan, Tu-tone, One Owner
$1345

54 PLYMOUTH
2-Door, One Owner, New Paint
$1095

54 VAUXHALL
Velox, Very Clean
$995

53 PLYMOUTH
2-Door, Tu-tone, Heater, Overdrive
$895

55 HILLMAN
Minx Sedan, Heater, Black
$895

53 VAUXHALL
Velox, Heater
$795

52 PONTIAC
Sedan Delivery, Immaculate
$645

51 PONTIAC
Sedan, heater, radio
$495

53 HILLMAN
Minx, heater, red
$495

52 HILLMAN
Minx, heater, black
$445

49 MONARCH
Sedan, tutone, radio, heater
$445

49 OLDS
2-Dr, automatic, heater
$445

52 MORRIS
Commercial Van
$195

49 PLYMOUTH
Sedan, heater, good transportation
$195

46 BUICK
Sedan. A steal
$95

Choice of Many More

Top Trades on the Top British Cars
AT
ENGLISH CAR CENTRE
EXCLUSIVE BRITISH FORD DEALER
YATES AT COOK
Phone EV 5-2431 Open 9 to 9

100 CARS FOR SALE

PAY-OFF SPECIALS AT EMPRESS MOTORS

58 LLOYDWAGEN. Coral, only 3,000 miles. $895
56 VOLKSWAGEN ... $1295
57 AUSTIN Six A55 Sedan ... $1795
57 VAUXHALL Velox Six ... $1795
57 MORRIS Oxford Station Wagon ... $1650
58 VAUXHALL Super Victor ... $1695
56 VAUXHALL Velox Six ... $1295
55 ZEPHYR Six Sedan ... $1195
54 CONSUL Sedan ... $895
54 MORRIS Minor Hardtop ... $595
55 VANGUARD Sedan ... $995
51 MORRIS Sedan ... $295
53 BUICK 2-Door Automatic, Radio ... $995
53 BUICK Super Sedan V8. Automatic. Radio ... $1195
54 BUICK Special Sedan. Automatic ... $1595
54 BUICK Hardtop, dynaflow, radio ... $1695
55 BUICK Hardtop, dynaflow, radio ... $1795
55 BUICK 4-Door Hardtop. Dynaflow, radio ... $1895
56 BUICK Special Sedan. Dynaflow ... $2295
57 BUICK 2-Door Hardtop. Dynaflow, radio ... $2645
57 BUICK 4-Door Hardtop. Dynaflow, radio, power steering, power brakes ... $2795
58 BUICK Special Sedan. Dynaflow, radio ... $3195
57 PONTIAC De Luxe Sedan ... $1975
57 PONTIAC De Luxe Sedan ... $2095
55 PONTIAC V8 Tudor Sedan ... $1595
54 PONTIAC 4-Door Sedan ... $1195
58 CHEV De Luxe 4-Door, automatic ... $2795
55 CHEV V8 Sedan ... $1295
55 CHEV De Luxe Sedan. Radio ... $1395
52 CHEV Sedan. Radio ... $750
53 CHEV De Luxe Sedan ... $995
53 CHEV Tudor ... $895
49 CHEV De Luxe Sedan. Radio ... $495
53 FORD Sedan ... $695
53 FORD Sedan ... $795
55 FORD 6-Passenger Coupe ... $1395
58 FORD V8 Fordor. Radio ... $2145
58 MERCURY Hardtop, automatic, radio, power steering ... $3195
51 FORD Sedan ... $395

A GOOD DEAL AND A GOOD DEAL MORE

56 FORD 4-Door Sedan. Blue ... $1295
57 CHEVROLET De Luxe Sedan. Radio, automatic, tutone green and ivory ... $2095
56 FORD 'Town' Sedan. Radio, color white ... $1695
58 PLYMOUTH 4-Door Station Wagon ... $2795
58 PONTIAC De Luxe 4-Door Sedan. Automatic, power steering, color blue ... $2795
56 PONTIAC Convertible, automatic, radio, power steering, power brakes ... $2595
53 PONTIAC De Luxe Sedan ... $995
53 PONTIAC De Luxe Sedan. Automatic ... $995
52 PONTIAC De Luxe Sedan. Automatic, radio ... $895
56 PLYMOUTH Savoy Sedan ... $1295
56 CHRYSLER New Yorker Sedan. Radio, automatic, power brakes-steering ... $2195
54 DODGE Tudor Sedan ... $1095
53 PLYMOUTH Tudor Sedan. A/T ... $795
50 PLYMOUTH De Luxe Sedan. Radio ... $595
50 DODGE De Luxe Sedan ... $595
51 DE SOTO Sedan ... $595
48 DODGE Sedan ... $295
48 CHRYSLER Sedan ... $375
56 PONTIAC Station Wagon. Automatic, radio, power steering ... $2195
54 DODGE Station Wagon, automatic ... $1495
57 MORRIS Oxford Station Wagon ... $1650
50 DODGE Station Wagon ... $675

SEDAN DELIVERIES

53 FORD Sedan Delivery ... $695
56 FORD Sedan Delivery ... $1245
56 PONTIAC Sedan Delivery, automatic ... $1595

No Monthly Payments Till End of July
30-Day Exchange Privilege
30-Day 50-50 Warranty
Free Life Insurance On All Time Payments

$50 DOWN PAYMENT
'58 Chevrolet 4-door sedan, airline blue, radio, heater, seat covers. Clean and in good condition. Take over payments, $54 a month. Phone EV 5-0066.

EMPRESS MOTORS LTD.
900 FORT at QUADRA
Phone EV 2-7121

SPEEDWAY MOTORS

VOLKSWAGEN TRADES

TODAY'S SPECIAL

54 Ford Customline sedan. Auto. trans. New paint. Top condition throughout. Only ... $1095

× × ×

52 Ford Customline. Tudor Sedan. Radio and whitewalls.. $795

51 Pontiac Sedan. New Paint. Excellent condition .. $595

51 Plymouth Sedan. Wonderful value ... $575

51 Chevrolet Sedan. New paint job ... $595

51 Olds "88" Sedan. Auto.-Trans. Radio ... $695

51 Studebaker sedan. A nice family car ... $525

52 Dodge Sedan. An excellent buy. Only ... $595

× × ×

52 Morris Minor ... $450

54 Morris Minor convertible 695

54 Austin Panel delivery $495

57 Austin A 95 ..... $1895

TRUCKS

54 Volkswagen Pickup. Choice of two ... $1095

55 Volkswagen window van. Includes centre seat ... $1295

55 Studebaker ½-ton pickup. Aluminum canopy $1195

50 Chevrolet Sedan Delivery. Excellent condition .. $495

SPEEDWAY MOTORS

YOUR Volkswagen DEALER
Open Evenings Till 9
951 Yates EV 5-2415

ART BROWNE MOTORS

EV 5-3512

58 Volkswagen
DE LUXE MODEL, ONE OWNER, AS NEW, LOW LOW MILEAGE.
$1595

55 Monarch
CUSTOM RADIO, HEATER, ONE OWNER.
$1595

55 Chevrolet V8
CUSTOM RADIO, HEATER, POWER BRAKES.
$1095

53 Meteor
A BEAUTIFUL RED AND WHITE, AUTOMATIC TRANSMISSION, CUSTOM RADIO. A REAL SMART LOOKING CAR. ONLY
$1095

Quadra at Johnson

For Quick Returns
LUND'S CAR AUCTIONS
936 FORT ST
Phone for particulars EV 5-8422

1949 STUDEBAKER STARLIGHT coupe. New paint job. Whitewall tires. Very good condition. Cheap. Trade or cash accepted. EV 5-1988.

1955 ANGLIA, HEATER, SIGNALS, good condition, $795. EV 5-0867.

MORRISON

TAKE YOUR PICK FROM OUR FINE CROP

54 CHEVROLET 2-Door Hardtop. Radio and heater ... $1195
53 PONTIAC Hardtop Coupe. Radio and heater ... $1175
54 MERCURY Sedan. Automatic transmission, radio and heater ... $1095
54 CHEVROLET 4-Door. Heater ... $1095
53 PONTIAC Sedan. Heater ... $1095
54 DODGE Sedan. Heater ... $1045
54 FORD Sedan. Heater ... $895
53 FORD Sedan ... $795
58 AUSTIN 6-cylinder ... $1895

BARGAIN HERE!
1958 CHEVROLET SEDAN
Radio and Heater
$2350

57 PLYMOUTH. Automatic Transmission, heater ... $1895
57 CHEVROLET Sedan. Radio and heater ... $1795
57 FORD Sedan. Heater ... $1695
54 BUICK Sedan. Dynaflow. Radio and heater ... $1495
56 FORD 2-Door. Heater ... $1495
55 CHEVROLET Sedan. Heater ... $1395
56 DODGE Sedan. Heater ... $1295
56 DODGE 2-Door. Heater ... $1375
55 CHEVROLET Sedan. Radio and heater ... $1345
55 CHEVROLET Sedan. Heater ... $1295
55 CHEVROLET Sedan. Heater ... $1295

REMEMBER!
MORRISON'S FOR 30-DAY EXCHANGE
HIGH TRADES
EASY TERMS

58 CADILLAC Convertible. Hydromatic, power steering, power brakes, radio and heater ... $6495
57 OLDSMOBILE '98' Convertible. Hydramatic, power steering, power brakes, radio and heater ... $3795
58 CHEVROLET Station Wagon. Power glide, power steering, power brakes, radio and heater ... $3495
58 CHEVROLET Sedan. Power glide, radio and heater ... $2595
57 BUICK Coupe. Dynaflow, radio and heater ... $2595
56 OLDSMOBILE Hardtop Coupe. Radio and heater ... $2495
56 BUICK hardtop Sedan. Dynaflow, power steering, radio, heater ... $2445

VICTORIA'S BUSIEST DEALER
MORRISON
Chevrolet - Oldsmobile Ltd.
940 Yates EV 3-1108

MIDTOWN

AUTO SALES LTD.
NOW OPEN

53 CHEV Sedan Delivery ... $795
50 CHEV Sedan Delivery ... $595

4 RANCHWAGONS RANGING $1095-$2395
10 ENGLISH CARS RANGING $195-$1695
22 AMERICAN CARS $195 TO $3600

ANY CAR ON OUR LOT CAN BE PURCHASED REGARDLESS OF
DOWN PAYMENT
WE ALSO TRADE UP OR BUY CLEAN CARS
FOR CASH
See EARL OR JACKIE
1116 YATES EV 2-2241

MOONEY & SONS

938 FORT ST.

We have a good selection of used cars and trucks, priced to sell.

Dealer for
NEW 4-WHEEL DRIVE
WILLYS JEEP
We have a great demand for Willys Jeep Trucks. Will sell yours on consignment.
Phone EV 3-4177

48 CHEV Sedan ... $245
50 AUSTIN Sedan ... $250
52 OLDSMOBILE Sedan ... $1,195
53 BUICK Sedan ... $1,095
55 DODGE Sedan ... $1,495
57 VAUXHALL 'Cresta' ... $1,750

Saunders & Hitchman
2940 Cadboro Bay Rd. EV 2-4294

IN A1 CONDITION. A 1949 8-cylinder Pontiac 4-dr sedan. Red with white striping, whitewalls, twin pipes, radio and heater. $400. 1277 Haultain Street. EV 5-5235.

'58 CHEVROLET BEL AIR, V-8, tudor, radio, low mileage. This is a very clean car and mechanically perfect. Call Frank Macdonald, EV 2-3476 or Pilmley's. EV 2-8121.

1948 STUDEBAKER STARLIGHT coupe. New paint job. Whitewall tires. Very good condition. Cheap. Trade or cash accepted. EV 5-1988.

1948 CHEVROLET SEDAN — TOP shape, $395. EV 2-6943.

VICTORIA DODGE DE SOTO

VACATION LAND
IS WITHIN YOUR REACH IN ONE OF THESE
GUARANTEED USED CARS
1061 Yates EV 4-7197
FOR THE BEST DEALS IN TOWN

STATION WAGONS

56 METEOR Tudor Station Wagon 6-cylinder, heater ... $1799
52 DODGE Station Wagon, heater, tutone ... $999

SEDANS

57 DODGE Mayfair Tudor, radio, heater, automatic ... $2299
57 NASH Rambler Sedan, heater ... $2099
57 DODGE "Regent" Tudor 6, heater, choice of two ... $1799
56 VOLKSWAGEN De Luxe ... $1399
56 FORD Sedan, with radio, heater, automatic ... $1649
56 FORD Custom Sedan, heater ... $1399
55 CHEV Sedan, heater ... $1399
55 METEOR Sedan, R. H. automatic ... $1299
55 BUICK Special Sedan, radio, heater, automatic ... $1899
55 STUDEBAKER Lowboy V-8, radio, heater, automatic ... $1599
53 DE SOTO Hardtop ... $1299
53 FORD Victoria Hardtop, radio, heater, automatic, whitewalls ... $1299
52 PONTIAC Sedan, radio, heater ... $699
51 PONTIAC Sedan, heater ... $399
50 PONTIAC Sedan ... $399
50 VAUXHALL Sedan, heater ... $299
47 NASH Sedan ... $149

TRUCKS

56 FORD ¾-Ton, low mileage ... $1599
49 DODGE ½-Ton. 6,000 miles on factory rebuilt engine ... $549
53 STUDE ½-Ton. H ... $599
53 FORD Sedan Delivery. H ... $899
52 CHEV Sedan Delivery. H ... $699
52 DODGE ½-Ton. H ... $449

30-DAY EXCHANGE
6-MONTH WARRANTY
No Payments UNTIL END JULY

HORWOOD BROTHERS

827 PANDORA AVE. EV 3-6113
VOLVO - MORRIS - MGA - RILEY

LOW PRICED SPECIAL

56 MONARCH Convertible, fully automatic equipped, with new top ... $2595

56 DODGE V-8, heater, automatic transmission, one owner, immaculate condition ... $1695
56 CHEV. Bel Air Sedan, automatic transmission, radio, many extras, 29,000 miles ... $1945
56 VAUXHALL 'Velox' Sedan, excellent condition, 30,000 miles. Two to choose from, each ... $1395
55 CHEV. 4-Door Sedan, heater, very clean ... $1445
53 MONARCH, automatic, radio, heater ... $895
53 DODGE Sedan, new paint, 41,000 miles ... $695

OLSON MOTORS

CLEARS THE DECKS
EVERY USED CAR ON OUR BIG S-U-P-E-R-M-A-R-K-E-T USED CAR LOT MUST BE SOLD
VISIT OUR USED CAR LOT ON YATES ST FOR TERRIFIC VALUES TODAY

OLSON MOTORS
YATES ST EV 4-1147

1959 BUICK HARDTOP
Has every conceivable extra including auto. trans., power steering, brakes, radio, air cond., pad dash, electric clock, wheel discs, WW tires, special floor mats, custom upholstery and gleaming 2-tone finish. Very few executive-driven miles. Terrific reduction.
TELMAC MOTORMARKET, 844 Fort

OFFERS WANTED
1954 Monarch, power steering, power brakes, etc. 1954 Meteor, radio, heater. 1953 Dodge, radio, heater. No down payment to reliable parties. Contact Mr. M. Chernoff, EV 4-6115.

1957 BUICK SPECIAL FOUR-DOOR Hardtop Riviera, whitewalls, chrome rings, radio, clock, automatic, power brakes, 16,500 original miles. Full price $2,595. EV 4-3149 evenings, EV 2-3167 days.

1950 METEOR CONVERTIBLE FOR sale. Turn signals, white walls, radio, nylon power top; 25,000 miles on new engine. CLOSEST OFFER to $850. Phone EV 5-2803 or 586 Beach Drive.

1948 CHEV. SEDAN DELIVERY. Very good condition. Can be seen at the curb anytime, at 117 East Maddock. $250. EV 4-0483.

1953 PONTIAC 4-DOOR SEDAN, radio, heater, seat covers, clean and good condition. $300 down and take over payments. 2530 Quadra.

NATIONAL MOTORS

Race Against Time Sale
Straight From the Horse's Mouth
Save Save Save

59 RAMBLER 4-Door Wagon, radio, heater, overdrive, power brakes, power steering, air conditioning unit, low mileage. Cost new $5,000. Now ... $3795
56 LINCOLN Premier 4-Door Sedan, radio, heater, automatic, power brakes, steering, seat and windows, A-1 cond, low mileage. Only ... $3895
56 CADILLAC 4-Door Sedan, radio, heater, automatic, power brakes, power steering, power seat, A-1 cond ... $3895
57 BUICK Special 4-Door, heater, automatic, tutone, reg. $2,895. Now ... $2695
55 FORD Ranch Wagon V-8, A/T ... $1895
57 BUICK Special 4-Door Hardtop, radio, heater, automatic, power brakes, steering, windows. Reg. $2,995. Now ... $2795
56 BUICK Special 4-Door Hardtop, radio, heater, automatic. Reg. $2,595. Now ... $2295
56 BUICK Convertible, radio, heater, automatic. Reg. $2,695. Now ... $2495
52 BUICK 4-Door, radio, heater, automatic. Reg. $1,095. Now ... $795
55 RAMBLER Sedan, heater, overdrive, continental kit A-1 ... $1395
56 FORD 2-Door, heater. Reg. $1,695. Now ... $1445
54 METEOR 4-Door, heater. Reg. $1,095. Now ... $895
55 PLYMOUTH 4-Door, R. H. AT. Reg. $1,595. Now ... $1395
56 MERCURY 4-Door, R. H. AT. PB. PS. Reg. $2,395. Now ... $1995
58 EDSEL Corsair 4-Door Hardtop. Has everything, low mileage. Reg. $3,995. Now ... $3495

51 Ply. Wagon 57 Zephyr
52 Ply. Wagon 55 Anglia
53 Dodge Wagon 53 Morris Oxford
55 Met. Wagon '56 Austin
54 Nash Sedans 54 Vauxhall
56 Monarch 4-dr 50 Pontiac
57 Jaguar XK140 31 Ford Convert.

MANY MORE FROM $100 TO $5000
NO PAYMENTS TILL JULY 15

TRUCK CLEARANCE
55 FORD ¾-Ton Pickup, H, V-8 ... $1,095
52 METEOR Sedan Del. ... $695
54 VOLKS Panel ... $895
55 WILLYS 4x4 Pickup ... $1,195
57 THAMES ½-Ton Van ... $795
56 METEOR Sedan Del., H ... $1,195
57 PONTIAC Sedan Del., H ... $1,295
57 FORD Sedan Del., H ... $1,795

Open to 9 p.m.
EV 4-8178-9

NATIONAL

JAMESON MOTORS LTD.

56 METEOR Niagara, radio, heater ... $1695
57 RAMBLER Custom Sedan, 12,000 miles ... $2195
59 HILLMAN De Luxe Sedan, like new ... $1795
58 HILLMAN Sedan, low mileage ... $1595
54 NASH Rambler, radio, heater, very clean ... $1095
50 AUSTIN Sedan. A real buy ... $295
53 CHEVROLET 2-Door Sedan, one owner ... $1095
54 PONTIAC Sedan Delivery, runs well ... $795
52 VANGUARD Sedan, radio, heater, good condition ... $495
51 CHEVROLET 4-Door Sedan, nice and clean ... $595
57 HILLMAN Husky Station Wagon, one owner ... $1095
54 METEOR 2-Door Sedan. A real buy ... $1095
59 RAMBLER 4-Door Station Wagon, 7,000 miles ... $3295
55 PONTIAC De Luxe Sedan, radio, heater ... $1595

OPEN EVENINGS
JAMESON MOTORS LTD.
740 Broughton Street, Victoria, B.C.
Phone EV 4-8358
NIGHT:
Alex Hutcheson, GR 7-3691
Len Lymbery, GR 7-1199

D.K.W.
Highest Performance At Lowest Cost
Look First To
NATIONAL MOTORS
800 Block Yates EV 4-8174

CRABB'S TRUCKS 'N CARS

Good Selection
$50 UP
Gorge Rd. at Roundabout EV 4-2166

1957 OLDS "88" HYDRAMATIC. 1 owner. Low mileage. Leaving city. Sacrifice. Immaculate. Ph EV 2-5775.

'39 CHEV DE LUXE, GOOD tires, 3,000 miles on rebuilt motor, body good. Must be seen to be appreciated. Offers. GR 8-2529.

1947 CHEV 4-DOOR SEDAN, GOOD tires, good running order. New brakes, direction signals. $195. EV 2-7783.

1948 AUSTIN A-40, 1946 CHEVROLET sedan delivery. Fine condition. EV 4-6289, after 6 p.m.

NO DOWN PAYMENT
ART'S CAR SALES
Burnside at Harriet EV 2-8802

BE THE PROUD OWNER OF THIS beautiful '54 Ford dark green sedan for $845. EV 5-3635.

'51 CHEV., GOOD TIRES, RADIO, tu-tone, recently overhauled motor, $650. GR 8-3758.

1948 OLDSMOBILE, RADIO, HEATER, $250 or will take small car in trade. EV 5-4621.

LEAVING COUNTRY. '48 DODGE, exceptional condition, only 48,000 miles from new, $375. EV 5-4831.

'48 LINCOLN, V-12. MANY EXTRAS. EV 2-8890.

REGAL MOTORS Ltd.

THE SPORTS CAR CENTRE

58 Austin-Healey, green and cream.
55 Austin-Healey, red and black.
55 Austin-Healey, cream.
58 MG Hardtop.
58 MGA Roadster.
57 MGA Roadster
56 MG Magnette Sedan.
55 MG TF Roadster.
50 MG TC Roadster.
56 Triumph TR3.

Your Choice $995 Up

54 PONTIAC Hardtop, AT, R. H. beautiful condition ... $1475
53 FORD "Sunliner" Convertible, AT, R. H. immaculate condition ... $1495

Many Other American Models From $95 to $2500
847 Yates St. EV 2-7411

NO DOWN PAYMENT

ON APPROVED CREDIT

58 EDSEL Hardtop, Red and white ... $2795
57 CHEVROLET 210. Custom radio ... $2195
57 PONTIAC Sedan, custom radio ... $2195
54 FORD Sedan, Customline ... $1095
53 MERCURY. Automatic, radio ... $1095
50 MERCURY ½-Ton Pickup ... $395
48 OLDSMOBILE, runs well ... $195

SMALL CARS

57 ZEPHYR, 1 owner ... $1795
57 VOLKSWAGEN, 1 owner, 24,000 miles ... $1395
56 VOLKSWAGEN, custom radio ... $1195
54 VOLKSWAGEN, very clean ... $995
49 HILLMAN, drive away ... $125

ENSIGN MOTORS

Lloydwagen Borgward
SALES SERVICE PARTS
2017 QUADRA ST.
OPPOSITE CURLING RINK
OPEN EVES. PHONE EV 5-5612

OLYMPIC MOTORS

1030 YATES St

58 LINCOLN Premier, every conceivable extra. As new, 1 owner ... $6750
59 CHEV Impala Hardtop. Completely equipped. 1 owner ... $3595

57 BUICK Century ... $2,995
56 ROADMASTER Coupe ... $1,995
54 BUICK Hardtop ... $1,695
53 MONARCH Hardtop ... $1,195
54 FORD 4-Door, R. H. TI ... $1,095
53 PONTIAC, really good ... $895
52 FORD, leather interior ... $695
51 CHEV Sedan Delivery ... $595

SMALL CARS

57 ZEPHYR Sedan ... $1,795
57 CONSUL Sedan ... $1,495
54 HILLMAN ... $895
53 AUSTIN, New engine ... $795
50 VANGUARD ... $125
50 AUSTIN ... $295

CASH FOR CLEAN CARS
1030 YATES EV 6-1023

1954 NASH RAMBLER, MUST sell. Can finance. Excellent. Ph. GR 9-3758.

1949 CHRYSLER "6" 5-PASSENGER coupe. Clean inside and out. $400 or near offer. GR 7-1563.

1955 VOLKSWAGON SEDAN — Good condition. Low mileage. Best offer. GR 9-6683.

1950 OLDS V8 AUTOMATIC. BEST offer over $500. EV 3-4467 after 6 p.m.

1957 CHEV. BEL-AIR HARDTOP, standard shift six, $2,100 or trade down. EV 5-6474.

LEAVING TOWN, MUST SELL '51 Prefect, A-1 shape, $230. EV 3-5466 after 5 p.m.

1953 FORD 4-DOOR SEDAN, EXcellent condition, one owner, $950. 2840 Prior St.

1950 FORD 2-DOOR, RADIO, HEATER. Must sell. Offers. EV 4-4428.

1951-52 AMERICAN DODGE, ONE-family car. Owner. EV 4-3990.

DRIVING COMPANY CAR, WILL sacrifice 1956 Meteor. EV 3-8633.

SEE ART BROWNE'S MOTORS, Quadra at Johnson. EV 5-3512.

SELLING? TRY ART'S CARS BURNSIDE AT HARRIET EV 5-8802

101 FOREIGN IMPORT AND SPORT CARS

HORWOOD BROTHERS

816 JOHNSON ST EV 3-6113

Volvo-Morris MGA-RILEY
SALES—SERVICE—PARTS

RENAULT
TRADE UP ON EASY TERMS

VICTORIA CONTINENTAL CARS LTD.
1011 Johnson St. EV 5-9161

MORRIS - M.G. RILEY

DEALERS and SPECIALISTS
BRITISH MOTORS
SALES — SERVICE — PARTS
2643 Douglas EV 5-1563
Eves., Trevor Woodruff, EV 4-2080

M.G. T.C. SPORTS ART Browne's, Quadra at Johnson.

101 FOREIGN IMPORT AND SPORT CARS

MICHELIN

STEEL CORD
TYRES
FOR YOUR IMPORTED CAR.
All sizes available at
D & D TIRE LTD.
VICTORIA — DUNCAN

FIAT
TWICE THE FUN AT ½ THE COST
Look First To
NATIONAL MOTORS
800 Block Yates EV 4-8174

BORGWARD
SALES—SERVICE—PARTS
Ensign Motors
2017 QUADRA ST.
Opposite Curling Rink
Open evenings. EV 5-5612

Mix-Mate Quartet

9356
SIZES 2—8

Marian Martin

Play-happy quartet for a little girl's summer in the sun. Choose bright-as-noon cottons or denim for easy-sew poncho, shorts, bra, gay skirt. Tomorrow's pattern: Girl's outfit.

Printed Pattern 9356: Children's Sizes 2, 4, 6, 8. Size 6 poncho 1¼ yards 35-inch; shorts ⅞; bra ⅝; skirt 1¾ yards.

Printed directions on each pattern part. Easier, accurate.

Send forty cents (40c) in coins (stamps cannot be accepted) for this pattern. Please print plainly, size, name, address, style number.

Send your order to Marian Martin Pattern Dept., The Daily Colonist, 60 Front Street West, Toronto, Ont.

Ten Lampshades

588

by Laura Wheeler

Protect lampshades for the summer — slip-cover them. Or make a new shade on an old frame. Ten ideas for modern or period shades, easy to make.

Lampshade Instructions 588: include detailed directions for 10 shades or shade slip-covers.

Send thirty-five cents in coins (stamps cannot be accepted) for this pattern to Laura Wheeler Needlecraft Department, The Daily Colonist, 60 Front Street West, Toronto, Ont. Print plainly pattern number, your name and address.

Send for a copy of 1959 Laura Wheeler Needlecraft Book. It has lovely designs to order: embroidery, crochet, knitting, weaving, quilting, toys. In the book, a special surprise to make a little girl happy—a cut-out doll, clothes to color. Send 25 cents for this book.

101 FOREIGN IMPORT AND SPORT CARS

GAZELLE

A TREAT TO DRIVE
A TREAT TO BUY
Look First To
NATIONAL MOTORS
800 Block Yates EV 4-8174

'31 M.G.—T.D. GR 4-2226.

106 TRUCKS

1947 INTERNATIONAL 1-TON pickup. Newly rebuilt motor. Good cab and tires. $600. Carlow. GR 8-2292.

1951 G.M.C. ½-TON PICKUP, $475. 406 Treebank.

107 PARTS, TIRES AND ACCESSORIES

Your Car's "Heart" is the
"BATTERY"
For a strong, sure start every time get an "ACME"
6-VOLT EXCHANGE — $10.00
12-VOLT EXCHANGE — $16.50
FRANCIS BATTERY & TIRES LTD.
RETREADING SPECIALISTS
1412 Quadra Street EV 3-7033

ATTENTION SPORTS CAR OWNERS
MICHELIN "X" TIRES
AVAILABLE ONLY AT
Speedway Motors
EV 5-2415 971 YATES

Volkswagen Owners
GERMAN-MADE CUSTOM-FIT SEAT COVERS ADD TO THE VALUE OF YOUR VW. LARGE SELECTION ON HAND.
From $6.95 to $39.95
Speedway Motors
EV 5-2415 971 Yates

BRAND NEW BATTERIES, 6-VOLT $11.50 exchange; 12-volt $16.45 exchange. Sandy's Auto Parts, 1023 View. EV 5-4478.

REBUILT, GUARANTEED BLOCK assembly, fit Anglia, Prefect or Thames, $130 or $165 installed. Ph. EV 4-5346.

LANGFORD AUTO WRECKERS. Used parts. 1074 Goldstream Road. (Old Island Highway). GR 8-2869.

CLARKE'S AUTO PARTS, 3283 Douglas. Used parts for cars and trucks. EV 5-8061.

GUARANTEED RETREADS $10 EX. Gavin Jack, 1317 Quadra. EV 3-0331.

AL'S AUTO WRECKERS, BAY AND Dundas, in Victoria West. EV 3-6233.

DAVID ST. AUTO WRECKERS EV 2-9879. 326 David Street.

'50 CHEV MOTOR AND RADIATOR. GR 9-2671 after 6.

108 AUTO REPAIRS AND SERVICE

EXPERT BODY WORK, TUNE-UP alignment and brake repairs. Victoria Dodge-De Soto, Ltd. 1061 Yates. EV 4-7196.

FAST TOP QUALITY RADIATOR repairs. Body work and painting at Morrison Chevrolet Oldsmobile Ltd. Yates at Quadra. EV 3-1108

MOONEY'S AUTO BODY SHOP. EV 5-4177. Complete collision repairs, painting, etc.

109 AUTO BODY WORK AND PAINTING

LOOK FIRST TO
National Motors
Complete Paint and Body Work.
800 BLOCK YATES EV 4-8174

110 AUTO FINANCING AND INSURANCE

Automobile Financing
Auto Loans
Monthly installment plan financing of automobiles, household appliances, furniture and commercial equipment.
Money-saving rates on direct auto loans. Life insurance up to $1,500 at no extra cost. Generous terms. Quick decisions.
Island Finances Limited
1112 Broad Street Phone EV 4-6831

CAR BUYERS
Before you buy your new or late model used car, see us about our low cost financing service, available for either dealer or private sales.
A. M. TAYLOR SPITTAL
821 FORT STREET

111 TRAILERS AND TRAILER CAMPS

YOUR
VACATION DREAM
15' SIESTA TRAILER
$1495
Rentals—A Few Still Available.
Biltmore—A Quality Home at a Popular Price.
Mobile Homes 8' and 10' wides.
R. W. DAWSON LTD.
EV 2-5647 3117 Douglas St.

TOTE-EM

TRAILER SALES
New and Used Mobile Homes
Your Island Dealer For
"ROLLOHOME"
See them. Open every day and evenings under lights.
8 Miles North on Highway 1
GR 8-3973.

TRI-WAY TRAILER PARK
De luxe accommodation for your mobile home. 8 miles north on Highway No. 1. Phone EV 4-8791.

TRAILER
Splendid de luxe home on wheels. 47"x10' with LR, dinette, mod kitchen, colored 4-pce bathroom, and 3 (three no less) bedrooms, fully furnished and with fine appliances, range, refrigerator, laundromatic. A little palace. Buy this and live where you like at rock bottom costs. Full price $6,950. $3,950 cash, balance easy. W. Bailey, EV 2-8117 or eves. EV 3-3095. Newstead Realty Ltd., 705 Fort St.

27-FOOT HOUSE TRAILER, GOOD condition, $2,200 cash price. Will take small travel trailer as part-payment in trade. GR 9-1028.

TWO-ROOM HOUSE ON WHEELS, fully-furnished, wired; 10x32; $750. GR 8-3494.

1957 HALLMARK 41 FT. HOUSE trailer. Very good condition. $3,950 with terms. GR 8-3184.

TEARDROP TRAILER FOR SALE. 3781 Saanich Road.

25-FT. FACTORY-BUILT TRAILER, $795. GR 9-3069.

FOR SALE, BOAT TRAILER, licenced, $25. Phone GR 9-3457.

1950 ALOHA, 15 FT., LIKE NEW, complete with brakes. EV 5-7594.

111 TRAILERS AND TRAILER CAMPS

HERE NOW

15-FT., DE LUXE LEISUREHOME TRAVEL TRAILERS, FEATURING ANTIQUE CHERRYWOOD INTERIOR, COPPERTONE ICE BOX AND OVEN STOVE, PROPANE LIGHT, WATER TANK, ELECTRIC BRAKES AND CAR CONTROL, COMPLETELY HOOKED UP TO YOUR CAR FOR
THE LOW PRICE OF
$1450

USED SPECIALS

36' Leisurehome two-bedroom, 1957 model ... $4250
19' Trailer ... $1095

COMPLETE LINE OF LEISUREHOME AND NASHUA 10' WIDES IN STOCK

TRIANGLE TRAILER SALES LTD.
7½ miles north on Highway 1
Phone GR 8-3921; res., EV 4-8480

AT
HI LO TRAILER SALES LTD.
SPACEMASTER, REX, HENSLEE, CAPRI
Better-built mobile homes. Your used household furniture taken as down payment.
PROPANE GAS TRAILER SUPPLIES. TRAILER PARKS
7 Miles North on Highway 1.
HI LO TRAILER SALES LTD.
GR 8-2314.

SMALL TRAILER, SLEEPS TWO. GR 9-4358.

112 CARS AND TRUCKS WANTED

N. N. T. S. Y. C.
(No Need To Sacrifice Your Car)
FREE APPRAISALS
IMMEDIATE CASH
5% COMM. LATE MODELS
MAYNARD'S AUTIONEERS
EV 4-1621 — 58th YEAR

SMALL CARS

Purchased for Cash or SOLD ON CONSIGNMENT
5%
TELMAC MOTORMARKET, 844 Fort

CARS WANTED FOR CASH AT
ENSIGN MOTORS
2017 Quadra EV 5-5612

WANTED
Clean Cars for Cash at
QUADRA AUTO SALES
837 Yates St. Phone EV 2-9837

Urgently required, good clean cars. Immediate cash, no haggling.
OLYMPIC MOTORS
1030 Yates EV 6-1023

CASH FOR CARS AT ART'S BURNSIDE at HARRIET. EV 5-8802

115 MOVING AND HAULING

YOU-DRIVE TRUCKS
Pickups, panels, 1 and 2-ton moving vans with ramp and rear doors, fridge dolly, flatdecks and dump trucks. Only personal drivers' licence required.
AVIS RENTS ALL
Types of Cars and Trucks
800 Douglas Street EV 3-3131

RENT A DEPENDABLE HERTZ TRUCK
Keep deliveries on time—modern sturdy trucks, all types. Low rates include gas, oil and proper insurance, ramps, dollies, blankets.
HERTZ TRUCK RENTAL
901 Douglas EV 4-4432, EV 4-5519

116 HOTELS

JAMES BAY HOTEL
Moderate rates, daily, weekly or monthly, with or without meals.
270 Government Street
Phone EV 4-7131

Ritz Hotel, 710 Fort St.
FURNISHED APARTMENTS AND ROOMS — EV 3-1021
Elevator Service Permanent Transient

THE GLENSHIEL, 806 DOUGLAS— A residential hotel providing every comfort for elderly people. EV 3-4164

BEVERLEY HOTEL
In city centre. Moderate rates. Transient and permanent guests, housekeeping rooms. TV in lounge. 724 Yates. Phone EV 4-0611.

117 COTTAGES AND CAMPSITES

QUALICUM BEACH — ATTRACtive bungalow, wonderful views, overlooking golf course. Living room, 2 bedrooms, modern kit, secluded garden. July and August, $150 per month including light, water and fuel. No small children. Swinerton's. EV 3-7181.

SALT SPRING IS. JULY, AUG., furnished waterfront cottage, sleeps 3. Phone WA 2-5095 or write R. Lane, 1050 20th St., West Vancouver.

FULLY MODERN HOUSE trailer for rent at Parksville June 22 on. Phone EV 5-6212.

FURNISHED COTTAGES, BRENTwood waterfront. EV 4-4365.

120 ROOM AND BOARD

TWO OR THREE PROFESSIONAL or business men who would enjoy pleasant surroundings, comfort and good cooking are invited to share my home on Rockland Avenue, near Government House. Phone EV 3-3755.

SINGLE OR DOUBLE ACCOMMODATION, young man only, TV lounge, lunches packed, laundry facilities, etc. 428 Vancouver St. EV 4-6473 or 1039 Linden Ave., EV 5-9544.

NICE HOME HAS A VACANCY for elderly gentleman. Private room with semi-private bathroom and full board. Gonzales Bay district. 1745 Lillian Road. EV 3-2316.

BOARD AND ROOM, MEN ONLY; good meals, lunches packed; nice room. TV with use of living room; downtown area. EV 6-2034.

CRESCENT GUEST HOUSE under new management. Accommodation for elderly ladies. Single or sharing. Near bus. EV 2-9250.

AVAILABLE TO WORKING MAN, satisfaction and companionship. It's our livelihood, not a sideline. Phone EV 2-4936.

EXCELLENT ROOM AND BOARD, attractively furnished, parking, TV. Central. EV 4-4458.

CENTRALLY LOCATED, COMfortable, double room for men. TV. Good table. EV 5-8581.

ROOM AND BOARD — YOUNG business personnel. Exceptional accommodation. EV 3-8168.

BRIGHT ROOM, EXCELLENT meals, for business or professional person. Rockland area. EV 4-5551.

CRAIGMYLE, 1037 CRAIGDARroch. Hot and cold water. EV 5-9081.

$18 WEEKLY. ROOM AND BOARD. Men. 1130 McClure. EV 3-2507.

120 ROOM AND BOARD

GOOD FOOD AND ACCOMMODAtion for men. A home away from home. EV 6-1604.

BOARD AND CARE FOR ELDERly male or female. EV 2-6307.

GOOD ROOM AND BOARD, PRIvate home; man. EV 5-2882.

CONGENIAL HOME. YOUNG business man. Fairfield. EV 3-3202.

COMFORTABLE ROOM AND board. EV 3-3654.

FAIRFIELD, ROOM, GOOD BOARD Young business man. EV 2-4629.

121 ROOMS TO RENT

LARGE ROOM 16x16 IN MODERN block. Suitable bed-sitting or light housekeeping. Furnished or unfurnished. Near bus. EV 5-4027.

LARGE BRIGHT ROOM, ESQUImalt Rd. at Admirals, single or double, men. EV 4-5387.

BRIGHT ROOM, PRIVATE HOME, bungalow, close in, $30. Victoria Press, Box 374.

LARGE BRIGHT ROOM, SUITED to walking distance. 1255 Johnson. EV 3-6508 after 5.

FURNISHED FRONT BED-SITTING room and kitchenette. 216 Moss. Middle-age lady. $35. EV 2-3769.

BRIGHT CHEERFUL ROOM, elderly lady. 1255 Pandora. EV 5-2011 5 p.m. to 9 p.m. Sat and Sun.

FURNISHED ROOM NEAR JUBIlee. $20 a month. EV 4-6033.

BRIGHT, COMFORTABLE ROOM. Garage available. EV 5-7961.

BRIGHT ROOM, CLOSE TO JUBIlee Hospital. EV 4-6503.

122 ROOMS WANTED

COMFORTABLE ROOM WITH board, July-August. No steps. EV 5-1790.

125 HOUSEKEEPING ROOMS TO RENT

FOR BUSINESS AND PROFESsional women only. Well-furnished bed-sitting room. Best of housekeeping facilities. Separate kitchen, everything provided, linen, appliances. Close in, secluded. Reasonable. EV 3-3085.

AVAILABLE JULY 1, FULLY FURnished, large, sunny room with sink, hot water; own kitchenette, if desired; light, heat and gas. $30-$35. Quiet ladies. 1114 Richardson St. EV 5-4163.

CENTRAL ROOMS — NICE NEWly decorated housekeeping rooms at 819 Fort, next to CJVI Radio; also at 736 Courtney. All found EV 5-2763 or EV 5-9302 or EV 5-4260.

JUBILEE AREA, FOR LADY, pleasant sunny light housekeeping room, upstairs, near bus and good shopping centre. Mature lady preferred. GR 9-1026.

VISITORS, LIGHT HOUSEKEEPING rooms, everything supplied, 5 blocks city centre. Quiet district. Reservations arranged. Weekly rates. Mrs. Denison, 1007 Linden. EV 4-6325.

LARGE, CLEAN, COMFORTABLE room, kitchenette, all found. Working men or servicemen preferred. EV 3-1435.

FURNISHED ROOM AND KITchen, heat and light supplied. Suitable for working person only. $40. James Bay. EV 4-1438.

LARGE, BRIGHT, FULLY-FURnished rooms, $8 - $9 weekly. Available shortly. Scott Apartments, EV 2-1221.

LARGE FURNISHED LIGHT housekeeping room, linen included, use of frig. Walking distance. $35 per month. Ph. EV 3-7016 after 6.

$25 and $30. ROOMS. ELECTRIC cooking. Front, main floor. Beach, Beacon Hill. 127 Menzies. Phone EV 2-8298.

WELL FURNISHED HOUSEKEEPing room and kitchenette including light and phone. Near sea and bus. Phone before 12. EV 3-9838.

LARGE BED-SITTING ROOM FOR quiet lady. Very close in, Fort and Cook. EV 3-9502.

SINGLE HOUSEKEEPING, EVERYthing supplied. Near Buildings. EV 3-0486.

BED-SITTING, ALL FOUND, HOT plate burner, lady, $23, evening EV 2-7203.

LIGHT HOUSEKEEPING ROOM, newly decorated. All furnished. 1016 Linden.

FURNISHED LARGE ROOM, ground floor, fridge, comfortable. EV 3-8379.

ON DALLAS RD., LARGE ROOM with kitchenette, own entrance, refrigerator. $40. EV 3-2289.

FAIRFIELD, CLEAN ROOM, ALL found. Business person. $30. Phone EV 3-2083.

FAIRFIELD — NEWLY DECOrated, balcony. EV 5-5183 after 5 p.m.

COMFORTABLE FURNISHED BEDsitting room. Clean. Close in. Ph. EV 5-7329.

CLEAN, BRIGHT, FULLY FURnished room, near Jubilee, $28. EV 5-7568.

CENTRAL PARK AREA, CLEAN bright room. Everything supplied. $26. EV 5-1821.

PLEASANT ROOM FACING PARK $27.50. 332 Douglas. EV 2-5214.

FURNISHED SINGLE ROOM, PH. EV 3-9326. 1022 North Park.

NICE ROOM, ALL FOUND, BUS AT door. 1102 Hillside. EV 4-8692.

FURNISHED HOUSEKEEPing room. 439 Superior St.

BRIGHT ROOM, ALL FOUND, sink, refrigerator. 1157 Johnson.

COMFORTABLE RM. QUIET LADY, Fairfield. EV 2-8055 after 5 p.m.

$8 WEEK. LARGE FRONT. FRIG. garage. Working man. EV 5-1595.

2 FURNISHED ROOMS, CLOSE IN, $36. EV 3-1468.

$28. WORKING PEOPLE, FRIG. Bus, store near. EV 5-1595.

125 HOUSEKEEPING ROOMS TO RENT

LIGHT HOUSEKEEPING ROOMS for rent. Close in. EV 3-9047.

QUIET, CLEAN, CLOSE IN, BY week or month. EV 3-0159.

LARGE FURNISHED HK ROOM, bed linen and dishes. 406 Quebec St.

126 HOUSEKEEPING ROOMS WANTED

FOR WORKING WOMAN, COMfortable furnished housekeeping room, with either coal and wood or gas range. On bus route. Victoria Press, Box 1386.

LAME ELDERLY LADY WANTS good housekeeping room for a month from end of June, near park and beach. Mrs. Alexander, 1695 West 11th Ave., Vancouver, B.C.

HOUSEKEEPING ROOM, FURnished or unfurnished, in vicinity of Fairfield and Foul Bay Road. Ph. EV 6-2683, after 5.30 p.m.

128 FLATS AND APTS. TO RENT FURNISHED

EXCEPTIONAL IN APPOINTments, view, location and comfort; has everything including linen, TV, hot-water heat; 4½ rooms plus bath; complete privacy; suitable man and wife or business women. 1604 Belmont. EV 3-7532.

CADBORO BAY—ATTRACTIVE 3-room self-contained suite with private entrance; close to beach and shopping centre; beautiful garden; 15 minutes from town. Tourists or residential. Fairways Apartments, GR 7-2692.

VISITORS, BY WEEK, ALL found. Very large front bed-sitting room, kitchenette, shower, toilet. Daily $1.50 each person. For clean, quiet couple only. 1342 Pandora. EV 5-8218.

FAIRFIELD, CLOSE IN. LOVELY 3-room suite. Furniture includes electric frig and range. Suit working couple. Ready now. $80. Ph. EV 2-4312, eves. EV 3-3640. Dickie Realty, 833 Fort.

3 ROOM FURNISHED SUITE, PRIvate bath, heat and hot water supplied. Recently decorated. Now open for inspection. Apt. 4, 903 North Park. Phone EV 3-5831 or EV 2-5462.

LARGE FLAT, SELF-CONTAINED, 3½ rooms and bath, fully furnished except linen. Good district: Sea view. Close to bus and park. Small baby acceptable. $90 inclusive. Vacant July 6th. EV 4-8404 after 5 p.m.

VIEW APARTMENTS, 1046 VIEW St.; 3 blocks from city centre. $59. Bright, cheerful, warm. Available immediately. Phone EV 3-1052 or see caretaker.

NICE 2-ROOM SUITE: KITCHENette, partly furnished, gas stove, hot water. Available July 1. Also housekeeping room. 717 Pandora Avenue.

SELF-CONTAINED 3-ROOM suite, furnished less linen and dishes. Quiet non-drinkers. 334 Michigan. EV 5-8246.

SELF-CONTAINED SUITE, 630 Foul Bay Rd. Terminus No. 14 bus route. For particulars phone EV 2-8517.

LARGE 2-ROOM SUITE, PARTLY furnished, cabinets and sink. Near Roundabout, bus. $32.50. Phone GR 9-5049.

BACHELOR APARTMENT. BEAUtiful location and view. Quiet seclusion yet close in. Garage. Adults. $70. EV 4-4000.

FURNISHED BED-SITTING ROOM suite. Separate, large kitchen, share bath. Downtown location. $55 mo. Leach & Sparks. EV 3-4117.

MODERN APARTMENT FOR rent, July-August only; fully-furnished; adults; one bedroom; nice garden. EV 4-0607 after 4.30.

LARGE 3½-ROOM APARTMENT near Victoria High School. Electric hot water boiler, wood and coal stove. $37.50. EV 4-6564 after 5.

CLOSE-IN, FURNISHED OR UNfurnished, 3 rooms, bath. Cheerful, warm, heat, hot water, $60. Adults. EV 3-2426.

BRIGHT, CLEAN 3-RM. SUITE. Electric range. Private bath. Heated. Jubilee District. 1777 Bay St.

2-ROOM SUITE, ALSO SINGLE room; near park and sea. 679 Battery. EV 4-4591.

$40. 2 ROOMS INCLUDING ELECtricity, water and TV antenna. 1012 Richardson. EV 2-8081.

TWIN CEDARS, OAK BAY—3-ROOM suite, private entrance, dishes, linen. Weekly. EV 3-5411.

FAIRFIELD, 3½-ROOM SUITE. Christians preferred. $75. EV 4-7065, after 3 p.m.

WATERFRONT BACHELOR SUITE, automatic hot water, light included. $75. EV 2-1578.

TWO ROOMS, KITCHENETTE, PRIvate bath. Suit couple. EV 4-7038.

ESQUIMALT, 2-ROOM SUITE, sink, electricity, $40. EV 2-5339.

$45-$52 — MODERN SUITES. Adults. 1306 Yates, Apartment 5.

NICE, QUIET, 3-RM SELF-CONT. close in. Adults. $57.50. EV 2-2410.

COSY 3-ROOM SUITE. FAMILIES, visitors. 816 Cook Street. EV 4-0210.

2 ROOMS. ONE BLOCK HUDSON'S Bay, $53. 820 Balmoral Rd.

3-ROOM SUITE. EV 4-3929. 728 Hillside.

SUBLET SUITES, $55, $85, WITH phone. Adults. 1270 Yates.

$40 — BRIGHT TWO-ROOM SUITE (baby acceptable). 1474 Fort St.

129 FLATS AND APTS. TO RENT UNFURNISHED

TWO-BEDROOM SUITE IN SIDE-by-side duplex. Cook near Rockland. Large living room with fireplace. Electric stove, fridge and TV connection. $100. EV 3-4548.

FAIRFIELD DISTRICT—SPACIOUS 3-room suite, stove, frig. Vacant now. EV 4-7990. 1016 Pakington.

2-BEDROOM SELF-CONTAINED MODERN SUITES, $60. EV 3-5164.

Rita Del Mar's

Daily Astrology

FRIDAY, JUNE 12, 1959

Today's quotation: "Corrupted freemen are the worst of slaves."—David Garrick.

Friday for everyone: Make the most of what the day offers in the way of opportunities for accomplishments. Gain through the resources of others and through your own enterprise. Be of service to one who needs help.

Look for Your Birthdate and Birthsign Below

March 21 to April 19 (Aries)—Display usefulness. Look for tidings or reports that will provide the key to dilemmas.

April 20 to May 20 (Taurus) — Find guidance, relaxation in books and chats. Be with your dear ones.

May 21 to June 20 (Gemini)—Home is a good place for you to be. Catch up on rest; be of service to someone.

June 21 to July 22 (Cancer)—Set originality to work. Confide views to those whom you trust. See friends and kinfolk.

July 23 to Aug. 22 (Leo)—Attend to accounts, finances, possessions. Deepen ties with kinfolk. Make safe plans re assets.

Aug. 23 to Sept. 22 (Virgo)—Exert yourself to be charming and to win notice. Add to your circle of friends, well-wishers.

Sept. 23 to Oct. 22 (Libra)—Make this a quiet day; take advantage of auspicious trends to solve problems. Help someone think things out.

Oct. 23 to Nov. 21 (Scorpio)—Derive enjoyment through cronies and those you love. See friends; get around.

Nov. 22 to Dec. 21 (Sagittarius)—Utilize suggestions, tips, useful items. Promote ambitions, dealings with elders.

Dec. 22 to Jan. 19 (Capricorn)—Benefit from the stimulating ideas of pals, family, persons about you. Voice opinions.

Jan. 20 to Feb. 18 (Aquarius)—Jot down thoughts that will improve commercial, monetary standing. Catch up with duties.

Feb. 19 to March 20 (Pisces)—Forge firmer ties with others. Participate in undertakings of others.

Planning ahead—Good for entertainment, sociability, etc.: June 12, 15, 16, 19.

(Released by Consolidated News Features, Inc.)

129 FLATS AND APTS. TO RENT UNFURNISHED

BROWN BROS. RENTALS

1125 Blanshard St. EV 5-8771

After hours, Mr. Vaio, EV 3-0805

PACIFIC SHORES, 2181 Haultain—Spacious 2-bedroom suite, elec kit, free auto laundry and TV connections; $110. Also lovely 1-bedroom suite at $95.

SUFFOLK HOUSE, 2161 Haultain—Brand new building, large suites, elec range and fridge, auto laundry, TV aerial, 1 or 2-bedroom suites, variously priced.

CENTENNIAL APTS, 2129 Florence—Elec range and fridge, auto laundry, TV aerial, close to bus and stores; $100 to $115.

HARO APTS, 1400 Beach Drive—Waterfront suite, elec range and fridge, 2 bedrooms, balcony, auto laundry; $125.

MARINE OAKS, 1725 Beach Drive—Sea view, 2-bedroom suite, elec kit with built-in fixtures, spacious LR and DR, heated swimming pool, roof patio; $160.

SHERWOOD COURT, Newport Ave.—In the heart of Oak Bay. Top-floor, 1-bedroom suite, elec range and fridge, auto laundry, TV aerial, balcony; $105.

TRELAWNEY APTS., Newport Ave. — Very spacious 1-bedroom suite, elec range and fridge, July 1; $95.

BACHELOR SUITE, Oak Bay Junction. Gas range, newly decorated, heated; $50.

TWO ROOMS with kitchenette and gas range, share bathroom. Immediate. $35. 3026 Carroll St.

FORT HARRISON APARTMENTS

CORNER OF FORT AT HARRISON. Two lovely, large, one-bedroom suites, 17 and 19-foot living rooms. Electric kitchens with all-white steel cabinets; vented bathrooms and modern automatic laundry; also carports for tenants at $2.00 per month. Rentals $87.50 and $90.00. Also one large 3-room suite in modern ground-floor, corner Cook and Empress. Range supplied, also extra built-in double bed off living rm. $85.00. Immediate possession. Phone EV 2-7276, ask for Mr. Forrest or sec'y, Mrs. Williams, during office hours; evenings phone EV 2-0274. Town & Country Homes Ltd., 851 Pandora Avenue.

VIC. WEST. 2-BEDRM SUITE. Rent $40 per month.
Upper duplex, 3 rooms and bathrm. Rent $55.
Near park. Modern 3-rm suite. Stove. Rent $70 per month.
Cook St. Walking distance. 2 bedrm. main floor suite. Heated, frig and stove. Rent $110.
Bachelor suite. Modern, fridge and stove. Rent $70 per month.
Walking distance. Large LR, 2 bedrms, kit and bathrm, heated. Rent $72.50.
Apply
A. BERNARD & CO. LTD.
629 Fort St. EV 4-9335

3498 LOVAT AVE. 3-rmd grd floor apt. Elec stove and frig. Heated. Children welcome. Vacant. $70 per mo. See Mrs. Benn on premises.
1658 CLARE ST. 1-bedrm apt. Heated. $45 per mo. Vacant.
DOUGLAS ST. 2-rmd apt. Oil range. Vacant. $30 per mo.
1190 May Street. Linden Apts. 3-rmd apt. Adults only. $67.50 per mo. Apply Apt "A".
PEMBERTON HOLMES LTD., 1002 Government St. Phone EV 4-8124.

SEE NOW. 1-BEDROOM SUITE with hall, gas stove, TV outlet, laundry. $65.
Very nice 1-bedroom basement suite, end of June. $53. Also 1 furnished bedroom suite, $70. Garage available. EV 5-8054.

NEW SUITES, AVAILABLE JULY 1. 639 Battery Street, adjacent Beacon Hill Park. All suites have large living room, bedroom, bathroom and kitchen. TV plugs and Venetian blinds are included. $85 per month. Arthur E. Haynes Ltd., EV 3-3823.

$55. UPPER DUPLEX, 3-ROOM suite. Gas range. Private entrance. Bathroom. Heated. 1255 Balmoral Road. Suit business couple. McCandless Realty, 830 Fort. EV 3-6111 or EV 4-5855.

LARGE, DE LUXE, 2-BEDROOM apartment, new multiplex. Living room, wall-to-wall carpet, range and frig., garage, laundry facilities, storage. Oak Bay Ave, $90. EV 4-3845.

AVAILABLE JULY 1ST, SELF-contained, heated, 1-bedroom suite, with wall-to-wall carpet, in modern apartment block. Laundry facilities, electric range supplied. Newly decorated. $64.50. Ste. 3, 410 Wilson St.

COMFORTABLE, ONE-BEDROOM suite in new, modern apartment. Electric stove and frig. TV outlet, carport. Close in. This apartment must be seen to be appreciated. $80. EV 5-2306.

LOWER, 3 LARGE ROOMS, WITH bath, hot water heating. Suit retired couple who could do some caretaking. Very reasonable rent. Further information, EV 4-7990.

VACANT — SELF-CONTAINED, heated, 1-bedroom suite, in modern apartment block. Laundry facilities, electric range supplied. Newly decorated. $62. Ste. 3, 410 Wilson St.

LOVELY 4-ROOM SUITE FOR rent, very warm. Gas, light, hot-water heating. TV antenna included. Immediate possession. Ph. EV 5-8650.

1610 FERNWOOD RD. (PANDORA). Large 2-bedroom uppper duplex, oil heat and oil range, automatic hot water. Ideal for school children. $60. Tel. EV 3-1995.

ON ST. CHARLES ST., 3-ROOM suite for business couple, private entrance, fridg stove, automatic hot water and heat. $60. EV 4-6250.

GLENDALE APARTMENTS, 945 Fairfield Road, large, new, de luxe one-bedroom suite, electric stove and fridge. Near Beacon Hill Park; $85. Adults only. Phone EV 3-0704.

LOVELY 3-ROOM SUITE, SELF-contained, new decorations, beautiful view; $50. 1425 Fernwood Rd. Apply Suite 10, at rear.

$50. CLOSE TO PARLIAMENT Buildings, two rooms. Bathroom, kitchenette, range. One child accepted. GR 7-3089.

TWO 1-BR SUITES FOR RENT ON July 1st. Close to Beacon Hill Park. Rent $75 and $85 per month. Hagar & Swayne Ltd., EV 4-0531.

CENTRAL
Off Pandora, 3 rooms and bath, ground floor, vacant, $40. Phone EV 4-9305. Financial Survey Ltd.

BRENTWOOD—DE LUXE, MODern, 4 rooms; automatic heat, fridge and stove; $65. V. C. Dawson, 1031 Sluggett Rd. GR 4-1414.

MODERN APARTMENT WITH excellent view, $55 per month. Electric stove, Oil-O-Matic heat. Adults only. 727 Esquimalt Rd. EV 3-8022.

2-BEDROOM SUITE, 1837 FAIRfield Rd., $55 per month. No objection to children. Ph. EV 2-0032, EV 3-1411 or GR 7-2756.

WESTCHESTER APTS. — 3-ROOM suite. Electric fridge and stove, automatic washing and drying facilities. Rent $77.50. EV 4-7310.

DE LUXE 2-BEDROOM SUITE IN new 4-plex, near schools and buses. Spacious grounds. $110 month. Ph. EV 2-9888.

SOUTH FAIRFIELD, 3-ROOM, self-contained suite, gas stove, hot water and wall furnace. $60. Phone EV 4-4457.

CLEAN 3-ROOM UNFURNISHED suite on main floor, also bachelor suite partly furnished. 601 Cook St. Call EV 6-2315 or EV 5-9036.

PARK CREST APARTMENTS
WALKING DISTANCE—150 Douglas St. 4 rms, auto laundry; comfort, convenience, view. Adults EV 2-7405

3-ROOM BACHELOR SUITE. SELF-contained. Refrigerator, gas range, private bath. $60. Furnished, $67.50. EV 3-7968. Fairfield.

FAIRFIELD, SELF-CONTAINED 2 rooms. Electric stove, fridge, partly furnished. $50. EV 5-3259, EV 3-1750. 949 Southgate.

SIDE-BY-SIDE DUPLEX, 2 RMS and kit, fully modern, self contained, elec range, 15-min bus service. EV 3-3208 after 5 p.m.

NICE 2-ROOM SUITE WITH PRIvate bathroom, oil range. Adults only. Vacant. EV 3-8658.

FORT, NEAR LINDEN, GROUND floor, 3 rooms, self contained suite, $72. EV 4-4457.

4 ROOMS, SELF-CONTAINED, near sea. Possession July 1. Phone EV 5-6274 or EV 3-4985.

VACANT JULY 1, LGE UPPER 3-rm ste. All utilities, $65. 874 Dunsmuir. EV 5-5489 after 6 p.m.

FOR RENT — UNFURNISHED DUplex, self contained. Suitable for young couple and child. EV 3-6984.

3 ROOMS, NEAR NADEN, NEWLY decorated, semi-heated, stove, $50. EV 3-5573.

ESQUIMALT, 3 AND 4-ROOM suites. Have frig. 612 Fernhill Rd.

129 FLATS AND APTS. TO RENT UNFURNISHED

THE NEW "HIGHLANDER"

APARTMENTS, 2151 HAULTAIN

OAK BAY

ELEVATOR

VIEWS and BALCONIES
TV OUTLETS
STOVES AND FRIDGES
DE LUXE SUITES
$85 to $145

AVAILABLE NOW!!

SELECT YOURS TODAY!

Manager in attendance at the building 2-5 Saturdays and Sundays, 7-8 nightly.

The B.C. Land & Investment Agency, Ltd.
922 Government St. EV 4-4115
Rental Agents.

BROWN BROS. AGENCIES LTD. APARTMENTS

We have an excellent selection of 1 and 2-bedroom apartments in Oak Bay and the City.
MODERN ELEC KITCHENS
FREE AUTO LAUNDRIES
FREE TV CONNECTIONS
LARGE LIVING ROOMS
YEAR ROUND HEAT
CONTACT US BEFORE YOU RENT.
1125 Blanshard St. EV 5-8771
After hours, Mr. Vaio, EV 3-0805.

CRANMORE COURT, 2100 CADboro Bay Road. Luxury 2-bedroom suite, main floor, equipped with electric stove and fridge, automatic washer and dryer, carport, TV hookup. $105. Possession immediately. Also 1-bedroom suite will be vacant June 30, $90. Adults only. For appointment, EV 5-1091.

FAIRFIELD — HEATED FAMILY suite. Six spacious rooms and bath, oil range, laundry facilities, $95. Also heated three-room suite. Stove and laundry facilities, separate entrance, no steps, $45. Phone EV 3-1714; evenings and Sunday, EV 2-0686.

PARKDALE APARTMENTS, 3396 Douglas. Two bedrooms, oil range, some floor coverings. Garage. Large, cheerful rooms. No objection to children. Available immediately. $60. Enquire at Suite 3 or 2. Phone EV 4-3650. EV 5-6046.

1301 PANDORA AVE. CAMDORA Apartments. Close in, walking distance. Almost new building. One bedroom. All conveniences, $82 mo.
P. R. BROWN AND SONS LTD.
1112 Broad St. EV 5-3435

FAIRFIELD, IMMEDIATE POSsession. Attractive 4-room, 1-bedroom suite. Rent $80 per month includes heat, water and gas. Call Mr. Wood, EV 2-4255 anytime. J. H. Whittome & Co. Limited.

ATTRACTIVE 3-ROOM SELF-CONtained suite in nice quiet area. Automatic heat and hot water. Modern gas range. Close to bus and city centre. $70 per month. Adults only. Available now. Ph. EV 4-9879.

1-BEDROOM SUITE, ELEC STOVE, frig, HW heat. Available immediately, $65 per mth. Alexander Apts., 791 Pandora. See caretaker, Ste. 402, or Carmichael & Co., 1239 Broad Street. EV 4-7341.

OAK BAY
Bachelor suite, $75; 1-bedroom suite, $95; 2-bedroom suites, $120-$150. Mears and Whyte, Oak Bay Realty Ltd. EV 5-7707.

LARGE SUNNY APARTMENT IN small block, everything new, walking distance. Reduced rent for LIGHT DUTIES. EV 4-1544 after 5.30.

MODERATE RENT, CLOSE IN, large bright self-contained apartment, new fridge and electric range, lovely floors. Quiet street. EV 4-1544 after 5.30.

BACHELOR APARTMENT, AVAILable now. Gas stove, frig. Another available July 1, electric stove, Murphy bed, frig. Both self-contained. Adults. EV 3-3663 after 5.

SOUTH FAIRFIELD, TWO SELF-contained apartments, one 3-room, $65. One 2-room, $50. Gas ranges; fridges. Near bus. EV 4-2211 or EV 2-4045.

MODERN SUITE
Three rooms and bath. Good district, 2315 Cook St. Fully modern. Carport. Vacant. $85. Ph. EV 4-9305. Financial Survey Ltd.

OAK BAY, DE LUXE APT overlooking the sea, 2 bedrms, finest equipment, laundry carport, vacant now. Adults only. Rent $140. Swinerton's, EV 3-7181.

THREE-RM SUITE, FURNITURE optional. Ground floor, newly decorated. Oil-O-Matic heat and hot water, gas range, washing machine. Reasonable rent. 2630 Quadra.

YATES STREET BACHELORETTE suite, nice bathroom, nearly new, lovely large rooms, gas stove. Rent $38.50 per month. Randalls Lt. Ph. EV 4-8109.

OAK BAY AVENUE, 3-ROOM suite. Newly decorated, electric range and refrigerator, heat and hot water. $57.50. EV 3-6353.

MODERN 1-BEDROOM SUITES, available July 1: TV, automatic laundry, stove, refrigerator. Ground floor $78, upper $85. Phone GR 7-2127.

OFF HILLSIDE
4 rooms. No bath. Vacant. $35.00. Phone EV 4-9305. Financial Survey Ltd.

2 ROOMS AND BATH, OIL range, separate entrance. Apply 806A rear Old Esquimalt Rd. EV 4-4492.

GORGE—CLEAN AND BRIGHT, 3-room self-contained suite. Child welcome. $55 including utilities. EV 4-8725.

ONE-BEDROOM SUITE WITH lovely view of Gorge. Frig and electric stove included. $82. Adults only. Phone EV 5-5087 after 6 p.m.

ESQUIMALT — SELF-CONTAINED suite, three rooms, electric range and fridge, electric heated, laundry, $69. EV 3-4548.

DOWNTOWN, MODERN, SELF-contained, two bedroom suite, with gas range, July 1. EV 2-2523, or EV 4-1442.

NEWLY-DECORATED UPPER DUplex, 2-bedroom suite, $55. Children welcome. 314 Huntington Place, EV 2-0784.

3-ROOM SELF-CONTAINED SUITE close to bus. Oil range in kitchen, $52.50. Mr. Bennett c/o F. N. Cabeldu Ltd., 1212 Broad. EV 3-7174.

GROUND FLOOR, 2 ROOMS, KITchenette, bath. Close in. July 1. EV 3-4455.

3-ROOM SUITE FOR RENT. AVAILable July 15. Small child welcome. EV 2-8413.

4-ROOM UPPER SUITE, PRIVATE entrance, July 1. 1562 Gladstone. EV 4-1284.

LOWER DUPLEX, 2 BEDROOMS, heat, stove, electricity, water supplied, $85. 527 Selkirk. EV 4-9737.

3 RMS, QUIET LADY OR COUPLE. Adults only. Near bus. 1323 Minto after 5 p.m.

4 ROOMS, UPPER DUPLEX, ELECtric stove. Newly decorated. Heat included. $50 a month. EV 5-2735.

GROUND FLOOR, LARGE, HEATed, self-contained. Children welcome. $50. EV 3-5112. EV 2-6835.

$35 RENT FOR 3-ROOM SUITE in return for light caretaking duties in small apartment. EV 5-1187.

BURDETTE APARTMENTS. ONE-bedroom suite, self-contained. $80. F. N. Cabeldu Ltd., EV 3-7174.

LANGFORD, GOLDSTREAM AVEnue, comfortable, clean, 3-room suite. $30. GR 8-3356.

WALKING DISTANCE, 3 LARGE bright rooms, gas stove, hot water, newly decorated. $45. GR 7-3036.

UNFURNISHED THREE-ROOM suite, electric range. Everything included, $50. EV 2-2980.

4-ROOM SUITE, 1 BEDROOM, OIL range. Nice location. Reasonable. EV 3-8369.

UPPER LARGE 3 ROOMS AND bath, hot water heat, electric range, frig. EV 3-3475.

4-ROOM SUITE, GROUND floor, no children. Oil heated. $70. 1160 Burdett.

3-ROOM UPPER AND LOWER duplexes, $55 and $65. EV 3-2963.

1-BEDROOM UPSTAIRS SUITE, $55. EV 3-4698.

THE ELIZABETH, 463 CHESTER. EV 4-6056, de luxe 3-rm suite, $85.

4 OR 5-ROOM SUITE. STOVE AND hot water supplied. EV 5-1687.

LARGE 5-ROOM SUITE. EV 4-7267.

129 FLATS AND APTS. TO RENT UNFURNISHED

OPEN HOUSE

THE NEW EL DORADO

1401 Fort St.

2-BEDROOM SUITE, FULLY FURNISHED ON DISPLAY. 2-5 P.M., SAT., JUNE 13, SUN. JUNE 14.

FEATURES:
Colored plumbing.
Mahogany woodwork.
TV outlets.
Automatic laundry facilities.
Lovely views.
Walking distance to town.

Apply Manager, Suite 8.

VIKTOR APTS.

Large sunny BACHELOR, warm, quiet, very modern, copper kit cab, tiled bath, auto laundry. Walk to town and park. $85 incl. carpets, drapes. 976 Humboldt. EV 4-1400.

BURDETT AVE.—3-RM GROUND floor suite. Quiet, warm block, gas stove and fridge. $67.50. EV 4-3846.

THREE ROOMS AND BATH, $50. EV 5-8009, 2803 Adelaide.

SMALL, CLEAN, UPPER SUITE, near bus; $55; utilities. EV 5-0016.

3-ROOM SUITE, HEAT, LIGHT. $45; suit lady. EV 4-2878.

$55 — SELF-CONTAINED 2-ROOM suite, 1015 Princess. EV 5-0001.

130 FLATS AND APTS. WANTED

LANDLORDS, WE PUT YOU IN direct touch with tenants at no cost to you. Rentals Unltd. Phone EV 2-3544.

2 ROOMS AND BATH, $50-$55, near St. Joseph's Hospital. By June 25. Victoria Press, Box 367.

132 HOUSES TO RENT FURNISHED

PARTY GOING ON VACATION, will rent modern city bungalow, fully furnished, to single person or couple, for 9 to 12 weeks. Please give references. Ken Sturgeon, Town and Country Homes, Phone EV 2-7276 or GR 7-1580.

LORNE TERRACE—2-bedrm bung. Oil heat. June 1 to Sept. 30. $70 per mo.
PEMBERTON, HOLMES LTD., 1002 Government St. Phone EV 4-8124.

FURNISHED 3-ROOM HOUSE ON Gulf Islands, electricity, running water, garden. Suitable for pensioner. P.O. Box 10, Port Washington, B.C.

COMPLETELY FURNISHED TWO-bedroom home in Sidney, $60. Ph. GR 5-2752.

ROOMING HOUSE, FULLY FURNished, fully tenanted. Suit couple. Victoria Press, Box 1389.

LANGFORD — 3-ROOM DUPLEX and bth. all furnished, with fuel, $45. GR 8-1017 or GR 8-3933.

MODERN COTTAGES. WINTER rates. Trailer space. GR 8-1823.

133 HOUSES TO RENT UNFURNISHED

2-BEDROOM UPPER DUPLEX—Oak Bay Junction, gas range, heated; $75.
3-BEDROOM HOUSE—Near Elk Lake, large LR with FP, DR, elec kit, OOM heat, nice garden, beautiful spacious home; $175.
2-BEDROOM HOUSE—Broadway, 5 rooms, kit wired, full basement, OOM heat; $105.
5-ROOM UPPER DUPLEX—Walking distance, elec range, heat and hot water included; $75.
3-BEDROOM HOUSE—View Royal, OOM heat, wired for range, available July 15; $100.
1-BEDROOM SXS DUPLEX—Beacon Hill Park, elec range and fridge; $85.
BROWN BROS. AGENCIES LTD.
1125 Blanshard St., EV 5-8771

JUBILEE DISTRICT
Large new side-by-side, located 4 blocks from Jubilee Hospital. Large living room, full dining room, 2 twin-size bedrooms, basement with extra room. Oil heat. Rent $100. Phone Mr. Butler, EV 5-1232. Douglas Hawkes.

DUPLEX
Oak Bay, side by side, 5 rooms, in perfect condition. Secluded garden.
Lease $100 per month. No children. EV 3-7039. Mr. Hepburn.
Pemberton Holmes Ltd.
1002 Government St. EV 4-8124

SAANICH RD. DISTRICT
5-rm. bungalow modern kit., dining rm., liv. rm., 2 bedrms and garage. Good condition. Vacant. $85 mo. Phone EV 4-9305. Financial Survey Ltd.

TRIPLEX SUITE, LARGE LIVING room, small bedroom, kitchen, 3-piece bathroom. Upper Johnson. $37.50. Immediate occupancy. Ph. EV 3-7968.

MODERN SIDE-BY-SIDE DUPLEX 2 bedrms, bsmt garage, oil heat. Rent $90.
Apply
A. BERNARD & CO. LTD.
629 Fort St. EV 4-9335

1194 HAULTAIN ST. 2-BEDROOM triplex in excellent condition and available June 16 at $85. Electric range and fridge in kitchen. Heat provided. Hagar & Swayne Ltd. Ph. EV 4-0531.

HOME SWEET HOME!
Joan Cres., upper duplex, own entrance, garden view. Large rms. 1 bedrm; auto oil heat. FP. $85 includes light, heat, water. Child welcome. EV 2-8452 days.

$60 PER MONTH. 1323 CARNSEW St., four rooms.
$65 per month. 922 Cloverdale Ave., four rooms with garage. Arthur E. Haynes Ltd., EV 3-3823.

SIDE-x-SIDE DUPLEX, 2 BEDrooms, electric range, frig, oil heat, immaculate condition. Apply E. E. Heath, 625 Yates Street.

OLDER S-BY-S DUPLEX OF 5 rooms (plus garage), Government and Niagara, July 1, $57. Dickie & Co. Realty, 833 Fort. EV 2-4312.

VACANT
One-bedroom unit, Esquimalt. Range, refrigerator and heat included, $80 month. Ph. EV 5-2496.

FOUR ROOM SIDE-BY-SIDE DUplex, oil stove, vacant July 15. Esquimalt Lagoon. GR 8-1704.

NEW SIDE-BY-SIDE DUPLEX, 2 bedrooms, Oil-O-Matic heat. Available May 31, $85 month. EV 5-2496.

MODERN TWO-BEDROOM DUplex, $75. Clark and Wallace Realty Ltd., EV 5-8794; eves., EV 2-8493.

MODERN, SIDE-BY-SIDE DUplex, 1-bedroom, Esquimalt. Vacant now. $65. EV 3-7558.

4-ROOM, NEW DUPLEX, FULL basement, garage. Esquimalt. Vacant June 22. GR 7-3183.

JULY 1ST—5-ROOM BUNG. ON Carroll St. One child OK. $75 month. Dalby & Co. EV 3-6241.

SIX-ROOM HOUSE, GOOD DIStrict. EV 4-4012.

CLEAN, SELF-CONTAINED DUPlex off Dallas. EV 2-7564 after 5.

9-ROOM HOUSE TO RENT OR for sale. Two lots. EV 3-6506.

134 HOUSES WANTED TO RENT

WANTED TO RENT — THREE-bedroom house with basement, automatic heat, wired for electric range; reasonable rent; Fairfield preferred. Phone GR 7-1192.

PROFESSIONAL MAN AND FAMily desire 2 or 3-bedroom unfurnished house, near elementary school. Phone Mr. Munro, EV 2-2133, 9-5, or EV 4-1151.

FOR BUSINESS MAN AND FAMily, unfurnished three or more bedroom house—option to buy desirable. Phone GR 9-3258 after 6 p.m.

WANTED TO RENT HOUSE IN OR near Victoria. Please send all particulars Snowden, 1092 Queen St. East, Toronto, Ont.

WANTED—7 OR 8-ROOM HOUSE in Esquimalt, suitable for 4 adults and 1 child. Rent $60 or $70. Ph. EV 6-1085.

FULLY FURNISHED THREE-BEDroom home for July 1, in Mount Douglas area. EV 3-9426.

137 HALLS, STORES, OFFICES, TO RENT

FOR RENT

Warehouses, store premises, office space, etc. Northwestern Securities of Victoria Ltd. EV 5-6741

FOR DOWNTOWN BUSINESS LOcations, wholesale or retail, stores or offices, at reasonable rentals, apply J. R. L. Burridge, EV 3-7174. F. N. Cabeldu Ltd., Eves. GR 7-6645.

TOP GRADE OFFICE SPACE available in the Stobart Building. Reasonable rentals. Heisterman and Co., 1121 Blanshard St. EV 3-4161.

DOWNTOWN OFFICE RENTALS from $15 upwards. Heisterman & Co., 1121 Blanshard, EV 3-4161.

OFFICE AT 734 FORT. LIGHT, heat supplied, $60. EV 5-5529.

OFFICE SPACE AVAILABLE, ideal for accountant. City centre. Share expenses. EV 5-8642.

LARGE STORE ON JOHNSON St., close to Douglas. Whole or part. EV 5-6498.

3,000 SQ. FT. OFFICE SPACE. Phone EV 2-4207.

138 MISCELLANEOUS TO RENT

KINDERGARTEN AND NURSERY school building, 5 rooms and two washrooms. Now vacant. Ideal opportunity for anyone wishing to open new school. EV 4-2923.

GOOD CLEAN BARN, 5 STALLS, 6 acres of pasture. Close to city. GR 7-3241.

141 MORTGAGE LOANS

CASH FOR YOUR MORTGAGE OR AGREEMENT

Call Mr. Sparks for prompt action at

NORTHWESTERN

Securities of Victoria Ltd.
EV 5-6741 631 Yates

IF YOU HAVE A MORTGAGE OR AGREEMENT ON WHICH YOU ARE COLLECTING MONTHLY PAYMENTS BUT WOULD LIKE TO SELL YOUR EQUITY FOR IMMEDIATE CASH PHONE OR MAIL FULL PARTICULARS TO:
Eric Charman
COMMONWEALTH MORTGAGE CORPORATION LTD.
620 View Street, Victoria, B.C.
Telephone EV 5-5117

MONEY TO LOAN
We have the following amounts available for first mortgage:

$1,000	$1,500	$2,500	$3,000
$3,500	$4,000	$4,250	$4,500
	$5,000	$10,000	

Current Rates of Interest
No Delays — Quick Decisions
BROWN BROS. AGENCIES LIMITED
1125 Blanshard St. EV 5-8771

MORTGAGE MONEY AVAILABLE. Funds on hand and immediately available for mortgage loans, quick decisions—repayment to suit. Current rate of interest. Consult our mortgage department.
P. R. BROWN & SONS, LTD.
1112 Broad Street, Phone EV 5-3435

I USUALLY CAN GET YOU "THE best deal in town" for your 2nd mortgage. Try Douglas Hawkes, EV 4-7128, 817A Fort (res. phone EV 5-2589). Funds available for 1st mortgages, including $2,500 to $10,000 progressive building loans.

WE SPECIALIZE IN DISCOUNTING for cash existing mortgages and agreements. Turn yours into needed cash now. EV 3-3742. JOHN BLAIR, LTD., 211 Central Building.

PRIVATE MORTGAGE FUNDS available immediately, large or small amounts. A. Bernard & Co., Ltd., 629 Fort Street. EV 4-9335.

142 WANTED TO BORROW

MORTGAGE INVESTMENTS

Your safest, most profitable investment. These have been credit checked for your safety.
$2,480 7% $30 p.m. 5 yr. cl.
$2,500 7% $35 p.m.
$1,500 7% $30 p.m.
Call Mr. Sparks today for information on these and other investment opportunities.
NORTHWESTERN
Securities of Victoria Ltd.
EV 5-6741 631 Yates

145 BUSINESS OPPORTUNITIES

OFFERS

GOOD GROCERY STORE ON DOUGLAS STREET INCLUDING WAREHOUSE AND GOOD PARKING AREA. THIS WILL NOT LAST AT THIS PRICE. ONLY $7,900.
Try your down payment. Call NORM HYDE anytime, EV 5-6741. Northwestern Securities of Victoria Ltd.

$25,000 CASH DOWN

I have a client just arrived from Winnipeg with $25,000 cash to pay down on a business, auto court, store, farm resort or hotel. This man is anxious to get located in some type of paying business, and your phone call to me at once is urgently solicited. If your business is for sale, phone me for immediate service at EV 5-6741 or evenings EV 3-9905.
WM. M. FALKNER
Northwestern Securities of Victoria Ltd.

FAIRFIELD

BURDETT AVE. UP-AND-DOWN DUPLEX, COMPLETELY RENOVATED, AND IS ABSOLUTELY GRAND. Owner's suite has 2 BEDROOMS, (Other suite ONE BEDROOM). As a revenue producer it will show better than 28% ON $5,000 DOWN. Full price only $10,500
L. H. Rands, EV 3-4117; res. EV 2-8980.
LEACH & SPARKS

GROCERY
Living Quarters

City-located store containing equipment and stock well in excess of the asking price of only $3,000, and with 4-rm living quarters, on lease at only $75 including store make this a snap for someone. Building owner will modernize store if required. See Mr. L. Yeo, Strathcona Hotel, or call EV 2-7275 (24-hr. service). Town & Country Homes Ltd., 851 Pandora Ave.

CITY REVENUE

Here is a lovely family home in an excellent location with six spacious rooms down for the owner and five rental rooms up. Could be duplexed. Lovely garden with fruit trees, extra lot $11,500
Geo. Pethard EV 2-8117 or Eves. EV 3-1206.
Newstead Realty Ltd., 766 Fort St.

MONEY BOX
Revenue $339 Month

Furnished revenue property situated one block from sea, walking distance to town. 9 rentals plus 3-room self-contained suite for owner. Down payment $3,000. Price $14,500
C. H. Holland Realty, 620 View St. Phone EV 5-6821. Res. EV 4-7659

GROCERY AND CONFECTIONERY Fairfield. Choice location. Turnover $75,000 per year. Hours 8.30 to 6.00 p.m. Closed Sundays and holidays. Good equipment. Corner location. Rent on lease. Perfect for two to operate. Full asking price $7,500 plus stock at invoice. Stan Hyland, res., EV 3-3520.
FINANCIAL SURVEY LTD.
1324 Government St. EV 4-9305

INVESTMENT—$3,000 DOWN
SxS duplex, fully rented at $110 per month. Both self-contained. Owner pays only taxes and water. NEAR NADEN. Seldom vacant. Payments $55 per month inc. int. Price $8,000. McCandless Realty, 830 Fort. Ph. EV 3-6111 or EV 4-5855.

145 BUSINESS OPPORTUNITIES

RANDALL'S LIMITED

Up-Island
Rest Home

Something very different in a well supervised and very profitable rest home. Steady clientele, well accepted by local doctors. Gross revenue $1000 to $1100 per month, plus man and wife living quarters. Price $28,000, terms, including equipment and furniture. Good location.

Linden Avenue

Six suites furnished. Oil heat. Nice grounds. Fridges and stoves in each suite. Nicely planned and in good condition. Owner wants to sell right now. Will take a good bungalow as part payment. Price $31,500. Nett revenue $300 per month. Why pay high taxes in a private home when you have this paid for you and can live very well?

George Randall, eves., EV 2-5447,
Mr. Davis, EV 4-8614.

George Randall Ltd.
1309 DOUGLAS ST. EV 4-8109

15 SUITES
(TERMS)
INCOME $10,675
(TERMS)
CLOSE IN
(TERMS)
NO VACANCY
(TERMS)
HOT WATER HEAT
(TERMS)
ALL SEPARATE
(TERMS)
PRICE $57,500
(TERMS)
MONEY MAKER
(TERMS)
IDEAL LOCATION
(TERMS)
FULL PARTICULARS AVAILABLE EXCLUSIVE
C. MALLETT
EV 2-2157 ANYTIME
WESTERN HOMES LTD.

FAIRFIELD

Eight-suite apartment, close to Beacon Hill Park and sea front. Netting over $5,000 annually. Spotless condition. A steal at only, with terms $38,500

CITY

DUPLEX, two 5-room suites. Completely SC, own furnaces, entrances and meters. Good terms $14,500

CITY

DUPLEX, two suites on one floor. Could be triplexed. Terms $7250

FAIRFIELD

DUPLEX, 2 suites. WHAT OFFERS? MUST SELL. Terms $11,950

Jack Brown, EV 4-4976
PEMBERTON, HOLMES LTD.
EV 4-8124, 1002 Government Street

GOLD
IN YOUR POCKET

2-YEAR-OLD DE LUXE 7-SUITE APT. BLOCK, MUST BE SOLD QUICKLY. Owner has been called back to the mainland. Each suite completely self contained with outside entrances, separate electric meters, hot-water tanks and laundry facilities. Maintenance and management costs negligible. Suites never vacant.

Net Return
Well Above Average
Showing 12%

Buy yourself a guaranteed income of well over $5,000 by calling MAURICE N. SMITH anytime, phone EV 5-6741. Full price with best terms $45,000
Northwestern Securities of Victoria Ltd.

3 SUITES
$3000 DOWN
MOVE IN NOW

Due to illness, owner is offering this very nice 3-suite building for sale. Top condition and location. Automatic oil heat, etc. If you have a clear title home and would like to get into a good revenue building then see this. Will accept reasonable down payment. Full particulars available. Full price $19,700. C. Mallett, home EV 4-5670.
WESTERN HOMES LTD.

NEW DUPLEX
SIDE BY SIDE

This attractive side-by-side duplex is an excellent investment buy. Each side has two bedrooms, living rm. Smart cabinet kitchen. Pembroke bath and oil heat. Asking price only $13,700
CLARKE & WALLACE, LTD.
Mr. Clarke or Mrs. Wallace
EV 5-8794 EV 2-6817 EV 2-8493

TOURIST

Accommodation located on historic site close to city centre. Beautiful grounds, well kept building. 8 three star rated rentals plus 4-rm suite for owner, who is selling for health reasons after 15 years. Price includes furniture, carpets, ranges, dishes, etc. An excellent business for only, full price $27,500
Further details from Ross Hartnell
P. R. BROWN & SONS LTD.
EV 5-3435 or Res. EV 2-9672.

3-SUITE APARTMENT
On Burdett Ave. facing Cathedral, 2-bedroom suite available for owner.
APPLY ANGELA HOTEL

REQUIRE PARTNER IN ESTABlished transfer business. Moderate outlay of cash essential. Must be 25 to 35 years of age, married, preferably with children. Not afraid of work and possess some sales ability or other knowledge of trade. Must have "C" licence. This is a potential money maker for right party. Apply, giving full particulars, to Victoria Press, Box 1387.

145 BUSINESS OPPORTUNITIES

HAGAR'S
SIDE-BY-SIDE
Modern NHA Duplex

Beautifully-designed, ranch-style duplex with attached garages. Situated in a secluded area. Just 3 yrs. old. Consisting of thru halls, living room with FP and pleasant views; 2 bedrms, 4-pc bathroom, modern kitchen, separate dinette with French door opening onto the garden; utility room and attached garages. Hot-air Oil-O-Matic heating. Making this a good opportunity to acquire a lovely home with revenue or an investment that is a real asset. PRICE $22,000
For appointment: C. Carpenter,
EV 4-0531; eves. GR 7-1628.
Hagar & Swayne Ltd., 614 Yates St.

WONDERFUL REVENUE

While this guest house is an excellent business all the year through, it is at the peak during the forthcoming summer months and the large garden is at its lovely best. There are 8 housekeeping units, plus owner's suite, all in top shape and carrying 3-star government rating. The price includes all furniture, carpets, linen, cutlery, ranges, etc. There is no catering as guests supply their own meals. Gross revenue about $5,500 not including owner's suite. For full details on this exceptional opportunity, please call. Full Price $27,500
Mrs. Lachlan, EV 5-8784, anytime.
DOUGLAS REALTY LTD.

CITY BUILDING

WHEN THE MARKET BECOMES A PARKING LOT, GOOD SITES NEARBY WILL BE AT A PREMIUM. THE JEUNE BUILDING WITH A LARGE SHOWROOM ON PANDORA AND UPSTAIRS OFFICES IS A GOOD BUY AT
$23,700
FOR FULL PARTICULARS AND APPOINTMENTS TO VIEW PLEASE CONTACT
J. H. Ford EV 5-3411 Larry Wagner
Ker & Stephenson, Limited.

PARKSVILLE—SEA FRONT—4.02 ACRES
JUST OUTSIDE OF PARKSVILLE VILLAGE

Main residence of 6 plus rooms; full basement, new automatic oil heat, 5 furnished cottages, full plumbing and on cement. Village water supply. 32 bearing fruit and nut trees. 243 ft. of seafront and 196 ft. of highway frontage. Creek bounding one side of property. Lots of space for expansion or subdivision. Full price, some terms $37,000
Mrs. Strodyk, EV 3-7174, res. EV 2-4653.
F. N. CABELDU LTD.

Side-by-Side Duplex
Only $8700

Hurry and view this real bargain, completely self contained. Rewired, separate meters, 2 electric water heaters, full basement, laundry tubs. Pembroke baths each side. An electric stove and one oil stove included. This duplex is in immaculate condition and very well located. $3,000 down or car and some cash, $75 per month on the balance.
T. Mullen, GR 7-3642, or office EV 5-8704.
Frank A. Martin Agencies Ltd.
1114 Blanshard Street.

BUSINESS MEN ATT'N!
R U
SEEKING CLOSE-IN RETAIL BUSINESS PPT'Y?

This is all ready for occupancy and will accommodate many types of small businesses or large offices, with separate rooms which could be used by patients of professional men. Located near cor. Burnside and Douglas. Modern stucco building with full basement. Owner out of town, asking for fast action. Full price $13,500
Property is clear title. Terms can be arranged. Phone EV 2-7276, ask for Mr. Forrest, Town & Country Homes Ltd., 851 Pandora Avenue.

SIX SUITES
11% RETURN

In an exceptional location in Fairfield, this six-suite apartment will give 11% return on capital invested. Steady tenants are a recommendation of this fine property. Priced only $34,000
GR 9-3251, J. B. Law
PEMBERTON, HOLMES LTD.
1002 Government Street EV 4-8124

LICENSED CAFE

On Douglas Street, this beer and wine licensed cafe is operating 16 hours a day, fully equipped and excellent long-term lease. This cafe is showing net profit increase monthly. Half cash. Trade or other terms available. CONTACT N. KRIENKE OR M. DUFF. EV 3-2458 NOW FOR FULL DETAILS.
Byron Price Realtors
1314 Quadra Street

REVENUE

5 STES. Fairfield. Nice location. Net approx $2,700. Asking price $17,300.

6 STES. Esquimalt. 3½ yrs. No vacancies. Net approx $4,000. Asking price $32,000.

AUTO COURT. 21 units plus large res. Also space for 30 trailers. One of the nicest courts in Victoria. Owner will trade for what have you. Asking price $160,000

Roy Gill, EV 4-9305; res. EV 4-3310.
FINANCIAL SURVEY LTD.

CASH — BUSINESS

$15,000 cash, $24,000 full price. Showing well over $8,000 per year net profit. Well established, easy to operate, good hours, on a main street. No phone information please, contact R. Hanson at Morey & Johnstone Real Estate, 3244 Douglas St. EV 5-8701 or res. EV 5-5805.

NEED MONEY?

Why not have a small store with living quarters? You'll make and save money, especially if you are at the pension age. See my special today. Only $4,500. I. G. Patrick, EV 5-6741, res. EV 3-9043. Northwestern Securities Ltd.

FINANCIAL INTEREST CAN BE ACQUIRED IN NATIONALLY KNOWN RESORT OF SUOTHERN VANCOUVER ISLAND. OPPORTUNITY UNLIMITED. SATISFACTORY PARTY CAN ASSUME MANAGEMENT. Call Mr. Cox of Swinertons, Ph. EV 3-7181. No phone information, please. Res. EV 3-3814.

INDEPENDENT FOOD MARKET. $125,000 yearly turnover. Completely self-service, all modern fixtures and equipment, large parking area. Including 3-bedroom living quarters for owner, plus additional home revenue. Full price including $11,000 stock, $60,000, $30,000 cash to handle. Only interested persons to reply to Victoria Press, Box 1364.

FOR SALE—UP AND DOWN DUplex, 5 rooms up, furnished, rented at $80; 5 rooms down, owner-occupied. Very desirable rental district. $3,500 cash, full price $10,500, or will trade for producing acreage. Owner, EV 4-3998.

OWNER SPECIAL
Thriving coffee shop, good commercial district, excellent location, steady trade, fully equipped. $6,200. Phone EV 5-8674, EV 3-3295.

WANTED—ANY TYPE BUSINESS properties. David R. McAdams Commercial and Investment Real Estate, 1305 Broad St., Victoria. Phone EV 5-3336.

145 BUSINESS OPPORTUNITIES

CLOSE IN
APARTMENT
FIVE SUITES
$15,000 Dn

If you have been seeking one of those better blocks under the $40,000 price this one may be the one. There is a large two-bedroom 5-room unit down and three nice bachelor suites also ground level—then for the fifth a higher penthouse-type 4-room, 1-bedroom unit with new wall-to-wall carpets—the two large suites are all electric and all suites are equipped with good automatic ranges, 2 have refrigerators. The heating is automatic oil hot-water with aquastat time controls for utmost convenience to owners and tenants. A real good investment here returning 9% on the gross of $31,500
Good terms at 6¾%. Phone EV 2-7276 and ask for Mr. Forrest or Mr. Ware. Town & Country Homes Ltd., 851 Pandora Avenue.

GROCERY

$7,500 plus Stock
Yearly turnover $94,000
$3,900 plus Stock.
Good investment for a couple.
$7,500 plus Stock.
Good corner location. Yearly turnover approx. $76,000.
$8,000 plus Stock.
Yearly turnover approx $60,000

CAFE

$7,350
Downtown location.

REVENUE HOME

Real money maker. $24,500.
For full particulars phone C. Atkins EV 5-9765, EV 4-1283.
Fairfield Realty Ltd.

NATURAL
FOR
CONTRACTOR
OR
INVESTOR

I am privileged to be able to offer for sale the most sought after piece of property in one of the best rental districts in Esquimalt which consists of 4 lots plus a self-contained duplex. Separate entrances, 2 bedrooms, full basement, Oil-O-Matic heat. The duplex is in good shape. The whole property is zoned for apt. bldgs. or duplex. Full price $27,000 with terms. Please call Howard Blake, EV 2-2157, Res. EV 2-6719. Western Homes Ltd.

HOME
INVESTMENT
$1500 DOWN

Side-by-side stucco duplex, four bright, clean, solid rooms. Bath and garage each side. Grounds very well kept.
FULL PRICE ONLY
$10,950
WITH EXCELLENT TERMS. DISCOUNT ON THIS LOW PRICE FOR CASH. Please hurry or this will be sold. Dial EV 5-6741 and ask for Cliff Stretch. Northwestern Securities of Victoria Ltd.

$9700

Side-by-side duplex, 4 rms each. Never vacant. Good lot. 13% return after taxes paid. Offers down payment, top price considered.
EV 3-6021 daytime;
GR 7-3532 after 6.

$5,000 TO INVEST IN BUSINESS. Either buy outright or partnership, or first mortgage or revenue property. What have you? Write in confidence, Victoria Press, Box 1388.

147 EXCHANGE REAL ESTATE

"RELAXED LIVING"

Owner of this quality 3-bedroom home, delightfully situated on 5 acres in the Royal Oak area, must move to town and would consider trading his equity on a similar-sized home in the city or Oak Bay. Please call JIM GOLBY, EV 5-6741 for details. Northwestern Securities of Victoria Ltd.

148 LISTINGS CANCELLED

1975 Haultain St.
2581 Trent St.
Lot 4, Sec. 107, Plan 91.
Sold by Mr. Forrest.

4171 Cedar Hill Rd.
3900 Scolton Rd.
Sold by Mr. Forrest and Mr. Simpson.

2620 Forbes St.
2855 Fifth St.
2591 Empire St.
1409 Taunton St.
Sold by Mr. Thorneloe.

3481 Veteran.
841 Jasmine.
309 Kingston St.
Sold by Mr. Ludlow.

We need your listings. Phone us now at EV 2-7276. Town & Country Homes Ltd., 851 Pandora Ave.

SOLD BY DOUGLAS HAWKES & Co., 1887 Carnarvon.

149 LISTINGS WANTED

WANTED

Acreage With or Without Buildings Waterfront or Water-View Property
Auto Courts—Up-Island Farms and Country Homes
List With Watson Clark Phone EV 2-0171
V.I. Specialist on Farms and Country Homes
Appraisals, Valuations Given
P. R. Brown & Sons Ltd.
1112 Broad St.
Phone EV 5-3435

25 HOUSES FOR CASH

We have been instructed to purchase 25 low-priced houses in Greater Victoria area for cash. If you want to sell your house at a reasonable price for all cash, priced below $8,500, phone WM. M. FALKNER, EV 5-6741 or EV 3-9905 now. QUICK DECISIONS. IMMEDIATE CASH. Northwestern Securities of Victoria Ltd., 631 Yates at Broad.

BUYING OR SELLING MULTIPLE LISTING

reaches more people, gives you a comprehensive survey of the best buys. The resources of 31 member firms are yours to draw on. Ask your realtor.
MULTIPLE LISTING BUREAU
1216 Broad

TO BUY, SELL, FIND, RENT OR HIRE READ and USE CLASSIFIED ADS

150 HOUSES FOR SALE

Ker & Stephenson Ltd.

"Operation Sanitation"
Support East Saanich Sewerage System.

WORKING MAN'S OPPORTUNITY

4 rooms and bath. Good garage. Lot 50x120. Low taxes.
$4750
Including oil range. TV antenna. EV 5-3411 Mr. Nichols GR 7-3089 EV 5-3411 Mr. Vallance GR 7-1917

LOW DOWN PAYMENT

EXCLUSIVE
Near city centre, a nice 5-room older-type home. Full basement and brand-new oil package heating unit. All copper pipe, new wiring and Duroid roof. With low down payment you can live near all city facilities. Full price, including gas stove $7500
Larry Wagner, EV 5-3411, J. H. Ford

OAK BAY SEA VIEW

This older type bungalow, not waterfront but close to the sea, is ideal for a retired couple. Beautiful view of the sea and on the bus. Large LR with FP, 2 bedrms, bathrm, very large kitchen with eating area. Full cement basement. Piped HA W/C furnace. House in immaculate condition. What impressed me were the sunny bright rooms, the location overlooking the sea and mountains, the attractive garden full of flowers and small fruit bushes. Seldom do we have all these at the low price of
$8750 WITH $3000 CASH
EV 5-3411 Mrs. Harvey EV 4-5149

LAKE HILL $1500 DOWN

8 ROOMS PLUS THRU HALL. GOOD-SIZE LR, FIREPLACE. FAMILY DR. TWO NICE BEDRMS (1 TWIN SIZE), EXTRA ROOM IN FULL BASEMENT. STAIRS TO UNFINISHED ATTIC. HOT-WATER HEAT. SECLUDED GARDEN. FRUIT TREES. GARAGE. CLOSE TO BUS. OWNER MOVED. ASKING
$11,500
Exclusive.
EV 5-3411 E. J. Fatt EV 3-6536

SPANKING NEW!
3435 CARDIFF PLACE

We will be pleased to have you inspect this four-bedroom home so needed for the growing family. 1,299 sq. ft. floor area. Attractive LR off through hall—dining area, electric kitchen with steel sink and mahogany cupboards, 4 bedrooms, 4-pc bathrm with colored fixtures. FC basement, large rumpus room area with roughed-in fireplace and large windows. Double garage under. Down payment $4,450. Monthly payments, $83.50 plus taxes. Price $17,500
EV 5-3411 B. A. Daykin EV 2-0255

OAK BAY 120' WATERFRONT
2748 SATELLITE

Exclusive listing on this choice multiple dwelling. For full particulars please apply. Attractively priced at $20,000
W. Speed EV 5-3411 Larry Wagner

ATTRACTICE OAK BAY HOME PLUS REVENUE

Charming home in lovely garden setting, located on Beach Drive handy to Willows Beach. Lovely living room 15x22, guest-size dining room 13x13, two good-size bedrooms, 4-pce bath, cabinet kitchen, beautiful oak floors. Upstairs, with private entrance, consists of living room, dining room, bedroom, kitchen and Pembroke bath, well rented at $75 per month. This is a beautiful home that anyone would be proud to own. Full price $21,000
For appointment to view please call BERT DAYKIN
EV 5-3411 EV 2-0255

KER & STEPHENSON LTD.
Member Multiple Listing Bureau 909 Government St.

5-ROOM HOUSE ON TWO LOTS ONLY $750 DOWN

An older-type house with 3 bedrooms, kitchen with oil range, large living room. Close to schools, only 10 minutes from city centre. Ideal for people that like gardening or no close neighbors. Also extra cabin, approx. 14x24, which makes ideal playroom. Full price, with $750 down $5950
Phone HARRY HOBSON of Northwestern Securities of Victoria, Ltd., EV 5-6741 anytime.

HAYNES

Broadmead Ave., near Cedar Hill Crossroad and Shelbourne St. Comfortable cottage home of entrance hall, one bedroom, living room, kitchen, bathroom, pantry and full basement. New furnace, wiring, roof and decoration. Excellent condition. Two nice lots with fruit trees. Quiet location, handy to bus and stores. Nice for a retired couple. Cyclos oil range included. PRICE $6200
Please ask for W. Jones, EV 3-6808.
Arthur E. Haynes Ltd., 739 Fort St. EV 3-3823.

McCANDLESS REALTY
830 FORT PHONE EV 3-6111

LOVELY MT. VIEW 3 BEDROOMS

$5,500 DOWN buys this fine 3-bedroom home, about 5 years old. Stucco, nicely decorated inside, spotless living room with fireplace, dining room, E kitchen, O-O-M heating in full high basement with drive-in garage. CLEAR TITLE COULD BE HAD. Reasonable monthly payments. Close to schools, bus and store. Near offer of $13,950
Eves, Mrs. M. Ramsdale, EV 4-5855

FOR SALE BY OWNER, DElightful family home near Uplands. 3 bedrooms, with additional bedroom, rumpus room and attached bathroom in basement. Completely landscaped front and back, new roof and Oil-O-Matic furnace. Within walking distance of schools and Willows Beach. A wonderful buy at $17,500. Phone EV 4-4303.

LARGE COMBINED TILED KITchen and sitting room, 1 bedroom, bathroom, 220 wiring, ample cupboard space. Must be moved. GR 8-3401.

150 HOUSES FOR SALE

BOORMAN'S

3014 DEVON RD. (UPLANDS) OPEN FOR INSPECTION
Saturday 1-5 p.m. and 6-8 p.m.

OAK LANDS 3 BEDRMS. $53 PER MO. INCL. TAXES

Cosy 5-rm bungalow situated on quiet street ½ block from bus line, 3 blocks from schools and shops. Heatilator FP. Utility. Well landscaped lot. Oil range included at full price of $8950
Further information from G. Haney Res. EV 2-2386

SECLUSION $2500 DOWN

Just the home for retired people or small family on the fringe of Oak Bay. Attractive LR with brick FP, two good-size Bedrms with ample closet space. Good kitchen with nice oil range included in price, dinette, full basement, HAP heating, extra room could be made overlooking pretty secluded back garden with variety fruit trees. NET TAXES ONLY $78. Priced, reduced for quick sale $9000
R. F. Harris, Ph. EV 3-7124, Res. GR 7-2998.

ESQUIMALT SECLUDED HIGH

A charming modern bungalow in a high view and wooded location. Just like living in the country yet close to bus and shopping. You'll love the semi-seclusion and pleasant surroundings. FIVE attractive rooms, basement with oil furnace, spacious sun deck and and large carport. Full price $10,700
T. Smith, res. EV 4-7325

1138 Wychbury ESQUIMALT EXCLUSIVE

Situated on a seventy-foot lot, with a southern exposure and a glimpse of the sea, this stucco bungalow has 1,244 sq ft, well proportioned into LR, 18x14. L-shaped to family DR, 2 good bedrms. (A contractor has given us a price on a third bedrm, if required.) Kitchen, 12x13, wired for range; laundry rm. Full basement with a hot-water heating system. Separate garage. THE LOW PRICE ASKED INCLUDES AN AUTO WASHER, DRYER AND FRIG. IF APPLIANCES ARE NOT REQUIRED THERE WILL BE A DISCOUNT. REDUCED PRICE $12,950
J. S. Boorman, after hrs EV 2-5036

FAIRFIELD EXCEPTIONAL VALUE

SITUATED IN A CHOICE LOCATION AND ONLY FOUR HOUSES FROM DALLAS ROAD. THIS IMMACULATE STUCCO HOME FEATURES
MAIN FLOOR
EXTRA-LARGE LR, GUEST-SIZED DR, 2 BEDROOMS, 4-PCE PEMBROKE BATHROOM, CABINET KITCHEN AND BREAKFAST NOOK.
UPSTAIRS
ONE LARGE BEDROOM PLUS STORAGE ROOM.
BASEMENT
WITH PACKAGE OIL HEAT, LAUNDRY TUBS AND NEW ELECTRIC HOT-WATER TANK. IN ADDITION, THIS HOME HAS A NEW ROOF, RANGE WIRING AND REFINISHED FLOORS. 1959 TAXES, $179.05. GARDEN IN LAWNS AND SHRUBS.
REASONABLE TERMS PRICE ONLY $13,500
Stan Cornish res. EV 3-5878 L. C. McDonald res. EV 2-1542

BOORMAN INVESTMENT CO. LTD
611 FORT ST. EV 3-7124

VICTORIA REALTY LTD.
1115 DOUGLAS ST

OAK BAY BORDER

Appealing 2-bdrm plus home on quiet street. LR, fireplace, den, compact dining rm, cabinet kitchen. Full cement basement with extra rm. Low pressure-GE oil furnace. Grounds are really nice. With excellent terms. Vic Wilson, EV 2-9145 or (eves), EV 5-0471.

LAKE HILL 4 BEDROOMS

This choice 4-BR home is located in nicest area of Lake Hill and features living room with fireplace, dining room, cabinet kitchen, 4-pc bath, hall. Living and dining rm have new wall-to-wall carpet, completely redecorated. Oil heat. Drive-in garage. Grounds are nicely landscaped. Close to shopping, trans. and school. Don't miss seeing this. Good terms. Vic Wilson EV 2-9145 or (eves), EV 5-0471.

SUPERIOR HOME $14,200 TWO BATHROOMS

This home has the best of materials and workmanship. Three good bedrooms, large living room with ornamental brick up to ceiling. Delightful cabinet kitchen and dinette. 4-pc bathrm, also powder room off main bedroom. Large secluded lot with sea view. This is the best value we have seen for a long time. Don't delay, call today. R. O. Ney, EV 2-9145 or (eves), EV 4-5406.

FAIRFIELD Absolutely No Doubt

The neatest, cleanest, modern 4-room bungalow for sale today. Beautiful landscaped garden. Home has full basement, oil heat, separate garage. JUST LISTED $11,500
Please call Leonard Thomas at Douglas Hawkes & Co., 817A Fort St., EV 4-7128 (Res. EV 3-5685).

DRIVE BY 2560 Bermuda Place Cadboro Bay

1,500 sq. ft. 3 bedrooms. Immediate possession. Low down payment. EV 4-8124, Mr. Simpson, EV 5-7369.
PEMBERTON, HOLMES LTD. 1002 Government Street. EXCLUSIVE LISTING

CEDAR HILL $3,000 DOWN
Five-room ranch-type bungalow, comprising 20-foot living room, large kitchen, dining space, 3 bedrooms, 4-piece bath. Hardwood floors. Full cement basement, large rumpus room. Oil-O-Matic heating. Dr-in garage. Landscaped grounds, nice garden. Fruit trees, etc. Situated on approx. ¼ acre. Price $13,650. For appointment to view call Mr. Clark, EV 5-3435, res. EV 2-0171. P. R. Brown & Sons Ltd., 1112 Broad St.

NEW 2-BEDROOM HOME, CITY. All conveniences. $8,500. Terms. GR 7-1496.

A B E R N A T H Y

150 HOUSES FOR SALE

FRANK A. MARTIN Agencies Ltd.
1114 BLANSHARD STREET

WELCOME! COME ON IN! OPEN TO VIEW
FRI. 2-5.30 P.M. AND 6.15-9.30 P.M. SAT. 1.30-5.30 P.M.
Brand-new 4-BR plus double garage plus completed rumpus room, spacious, modern and well constructed. Price terms, etc., on request.
3582 RICHMOND
J. Mann, EV 5-3857 or office EV 5-8740

CADBORO BAY 3 BEDROOMS CUSTOM HOME

The sharp clean lines of this de luxe home will delight the most discriminating buyer. Featuring thru hall plan. L-shaped living-dining area, ceiling height Swedish fireplace, French doors from dining area on to sun deck. Smart electric kitchen, mahogany cabinets, 3 good-size bedrooms with large closet area, 4-pce. vanity bathroom, colored fixtures. Full basement, plumbed for auto washer. Oil-O-Matic heat, carport. This could be yours with excellent terms on the full price of $17,900
To view call D. Munro, GR 7-1705 or office EV 5-8704.

LAKE HILL HOME PLUS EXTRA LOT

This property is ideal for someone interested in building a duplex or new home. Older home has 2 bedrooms, living room, dining room and kitchen. New wiring throughout. This is a good buy. To view call B. Walz, GR 9-6638 or office EV 5-8704.

SACRIFICE PANORAMIC VIEW

Owners transferred—immediate sale necessary. Lovely LR with fireplace, separate DR, modern cabinet kitchen with built-in oven and range, utility with washer and dryer, 3 bedrooms. Dr-in garage. Oil heat. Large landscaped lot. Can be purchased fully furnished if desired. See this and make an offer, only 2 years old. Asking $19,500
To view call Brian Lawless, EV 2-6223, or office EV 5-8704

FAIRFIELD $2500 DOWN

1,200 sq ft all on one floor. Located in a quiet area just off Moss St., close to park, waterfront and shopping. This stucco home is in spotless condition. Consisting of through hall, spacious living room with fireplace and W-to-W carpet, 12x15 dining room, modern electric kitchen, three large bedrooms and bathroom. Full basement with Oil-O-Matic heat, and extra finished room. Separate garage and well-landscaped grounds. You couldn't find a better home or location to raise your family for the reduced price of $11,800
To view call J. Moore, EV 2-3646, or office, EV 5-8704

LANSDOWNE DEAN HEIGHTS

READ THIS—Remember the home you have wanted with large living room with fireplace and large bedrooms. A real lovely 3-bedroom home with large living room, dining room, large cabinet kitchen, 4-pce bath, ample closets and cupboards. Nice mountain view. Close to Lansdowne schools. Full basement, copper plumbing. A real buy at only $12,375
Clear title or offer on down payment. Call Ken Jensen, GR 4-1973 or office EV 5-8704.

FRASER BISCOE
750 PANDORA AVENUE. EV 3-9843
Drive-In Customer Parking

QUICK POSSESSION N.H.A., 5¼%

Lovely bungalow, only 5 yrs old, built by owner. Wonderful three-bedroom modern family home, large kitchen with dining space. Full basement with OIL heat. Close to bus and schools. Owner moving to U.S.A. Open to all offers on down payment. Full price (you set the terms) $13,950
Call Peter Van Dyke, EV 3-9843, or eves. EV 2-6827

ESTATE OAK BAY JUNCTION

Older revenue building with 4 suites, all furnished, plus large owner suite. Everything in excellent condition. Very easy terms available. Net income approx. $2,400. Price $15,950
Peter van Dyke, EV 3-9843, eves. EV 2-6827

N.H.A. TRADE

Your mortgage, agreement, credit note or lot could be part or all of the down payment on this new 1,107 sq. ft. 3-bedroom home, now ready for immediate occupancy. Full price $13,500
Call Mr. Butler, EV 4-7126; Eves. EV 5-1232.
DOUGLAS HAWKES, 817 FORT

$6850 $1500 Down $75 Per Month

Dandy 4-roomed home on one floor; 3 bedrooms, large living room with fireplace, dining room, cab kitchen with dining nook, 4-pce bath, attached garage. Very large lot, all in garden and lawns; chicken house with run for 50 birds. Situated close to all conveniences, Esquimalt district.
Call Len LeDoux, EV 5-9765
FAIRFIELD REALTY, 335 Cook St.

NEW HOT-WATER TANK
NEW STUCCO EXTERIOR
NEW O-O-M FURNACE
NEW PLUMBING
NEW WIRING
NEW ROOF
3 bedrooms, 2 bathrooms. Full basement. Close to park and beach. Let me show it to you today. AKSEL PETERSEN, Northwestern Securities of Victoria Ltd., EV 5-6741 or EV 4-6571.

SIDNEY REAL ESTATE JAMES RAMSAY GR 5-2622

150 HOUSES FOR SALE

RANDALLS LTD.

OPEN HOUSE 560 MARGARET ST. (Near McKenzie School) SAT, 2 P.M. TO 5 P.M.

Must be sold. Six rooms, stucco; three bedrooms, living room, dining room, cab elec kitchen; all HW floors; vanity bathroom, full basement, oil heat, extra basement room, DI garage. $2,500 down. Price $13,000 O.N.O.
For preview, call Mr. Davis, eves. EV 4-8614

Waterfront

Five-room stucco bungalow with full basement, oil heat, D-I garage. Has 325-ft. waterfrontage. Living room 16x20, wall-to-wall carpet, cab kitchen, oil range, sheltered boat landing, separate garage; secluded. Taxes very low. 15 minutes from city. Clear title, nice terms. Price $13,500

OAK BAY AVE. ROCKLAND AREA

Spacious cedar siding bungalow, built 12 years. Large living room, fireplace, dining room, thru hall, 2 large bedrooms, Pembroke bathroom, cab elec kitchen with lovely range, and utility room. All in immaculate condition. Attached garage. Fenced, landscaped lot, 70-ft. Full price only $9750
Your down payment considered

GORGE HOME AND SUITE

Modern stucco bungalow; living room with fireplace, 2 nice bedrooms, Pembroke bathroom, cab elec kitchen, 2 attic rooms; full basement and HW furnace, plus two-room suite with plumbing. Lovely landscaped lot. Full price only $10,500 with good terms.
On two above, call Mr. Sudbury, eves. GR 9-1906

NEW 2½ MILES TO CITY

This de luxe bungalow is just being completed and has desirable location on bus line. Close to schools and has lots of space for garden. Consists of two bedrooms, large cabinet kitchen, large living room with nice fireplace. Full basement, oil heat. Full price $9950
Terms to suitable party.

OAK BAY AVE. $1500 DOWN

Lovely bungalow; living room with fireplace, 2 bedrooms, 3-pce bathroom, large kitchen with range, full basement. Beautifully landscaped lot. Full price $7350
Easy payments.
To inspect these, phone Ken Lowndes, eves. GR 8-2151

GEORGE RANDALL LIMITED
1309 Douglas St. EV 4-8109

HAGAR'S ESQUIMALT

This de luxe home consists of lge LR with dinette, kitchen with nook, den or third bedrm, and two lge bedrms. Full basement with additional room and oil automatic heat, plus attached garage. Just 3½ yrs old. This home must be sold since vendors have purchased a larger property. Open to offers on down payment and full price.
Exclusive.
Call J. C. Jeffery, EV 4-0531, eves. GR 7-2090.

DRIVE BY 3681 KATHLEEN ST.

This brand new home is ready and awaiting your occupancy. Two lge bedrms, lge LR and family kitchen with dining area; colored plumbing plus carport and Oil-O-Matic heating.
Exclusive.
Have a look and then call J. C. Jeffery, EV 4-0531; eves. GR 7-2090. Hagar & Swayne Ltd., 614 Yates St.

SCENIC VIEWS SECLUSION 1¾ ACRES

YES and in addition to all this there is a really delightful and artistic modern 5-room bungalow. SPECIAL FEATURES include sunken living room 24'x15' with sandstone fireplace, view windows. Den 12x12 with fireplace also view windows. Master bedroom, 18x16 with double Mr. and Mrs. closets. Bright and attractive tiled bathroom with vanity, smaller 2nd bedroom with large closet and to cap it all the most beautifully modern electric cabinet kitchen with views from all sides and family-size nook. Oak floors in reception rooms and bedrooms. Automatic oil heat. Taxes around $180. This is almost brand new and in perfect condition. Owner leaving country, must sell at a price below replacement. See this TODAY. BUY TODAY $28,500
Please call Mr. Agar for appointment to view, EV 5-3742. John Blair Ltd., 620 View St.

ESQUIMALT CLOSE TO PARK

This gleaming white stucco bungalow on a lovely landscaped lot must be sold. Comprised of spacious living room with fireplace, excellent dining room, modern cabinet electric kitchen, 2 large bedrooms, 4-piece bathroom. Full, high basement with fireplace and drive-in garage. Low down payment to reliable purchaser. For further information call WILF ADAMS at EV 4-8993 or Northwestern Securities of Victoria Ltd., EV 5-6741.

BRAND NEW N.H.A.
3 BR bungalow. Many de luxe features like raised hearth, floor-to-ceiling fireplace, ribbon-grain mahogany panelling; also new-type mahogany fold door between living and dining room; large framed rumpus room. Basement has McClary O-O-M furnace and extra roughed-in plumbing. Deep lot with heavy-bearing apple, plum, pear trees. Close in on sewer. Set low beneath 2 giant oaks. NHA mortgage of approx. $11,100. Try your down payment over $1,400 up to $2,700 cash. You can qualify with a salary of $350. Call Wess Dickie, Dickie & Co. Realty, 833 Fort. EV 2-4312; eves EV 3-3640.

150 HOUSES FOR SALE

HARRY FOSTER LTD.
Opposite "The Bay"
1732 DOUGLAS ST. EV 2-2101

WOW! 1150 SQ. FT. NHA — 5¼%

OWNERS TRANSFERRED — 14 DAYS POSSESSION. Lovely 3-bedroom home with full basement and O-O-M heat. Through hall plan features L-shape living-dining room, very spacious kitchen with dining area, full high basement with drive-in garage. Nicely finished room in basement. Large NHA mortgage payable at $77 per month including 5¼% interest and taxes. Reasonable down payment. FULL PRICE $13,500
Call Herb Hodgson EV 2-2101; res. GR 9-2114

EXCLUSIVE 3 BEDROOMS OAK BAY

Just listed. Close to high schools. This stucco home has 3 bedrooms all on one floor and extra bed in basement. Very nice living room, piped hot air heating. Approx. ⅓ cash required. FULL PRICE $10,500
G. Jessup, EV 2-2101 Res. EV 2-1667

NEW! EXCLUSIVE!

A 4½-room home on a 51'x243' lot running down to Colquitz River. Excellent soil for a garden and a small boat can be taken out to Portage Inlet for summer pleasures. A little gem for the newly married or the retired couple and just look at the terms.
$10,300 with $1,000 down
or
$10,200 with $1,500 down.
Drive by 786 Newberry and see for yourself, then call Robert Mitchell, EV 3-4473 or Art Yells, EV 3-5039. Harry Foster Ltd. EV 2-2101.

OAK BAY 20-Ft. Living Room

IMMEDIATE possession. 20-ft LR with FP. Sep dining room. 2 bedrooms. Through hall. Electric kit. High basement with Oil-O-Matic heat. Fruit trees. This nice stucco home is close to Oak Bay High and is good value at this rock-bottom price. Needs some decorating. $3,500 down. Full price $12,250
C. Vining, EV 2-2101, res. GR 9-3786

GORGE WATERFRONT
(TAXES $74.75)

Here's opportunity for you. A property 100'x700' running right through from Craigflower to the water that can be subdivided into 3 large lots, one of which has a cottage that you can live in while you build on a waterfront lot of approx ¾ acre (100'x300'). Don't fail to look into this for a future home site. For further particulars call Art Yells at EV 2-2101, res. EV 3-5039. Terms. Full price $11,500

SWINERTONS
OUR 70th YEAR
620 BROUGHTON ST. EV 3-7181

REVENUE LEGAL BEACON HILL

This is a MUST SEE. A stucco, older-type house in a very desirable location near the Buildings. 5 bed-sitting rms and kitchenettes. Completely furnished including gas ranges (sep. meters), linen, blankets, china, plate, in fact, everything to carry on the business. Income $167 per month, expenditures $57 per month. TERMS. Full price $11,500
Mr. Crickmay, EV 3-7189, EV 5-3170

CITY SPECIAL

Immaculate stucco home of 2 BRs, large liv rm with separate dining area and smart elec kit. Beautiful HW firs throughout. Full bsmt with packaged oil heat and dr-in garage only 7 yrs old and 10 mins walk to city centre. Good terms on the full price of $11,500
Exclusive with Mr. Kay. Please call EV 3-7181, EV 5-8852

3 BEDROOMS DOWN $1500 DOWN

On quiet street, Jubilee area, this bung with 3 bedrms has LR with FP, large kit, full bsmt, piped furnace, and all so bright and cheerful. Only $1,500 down and the balance like rent. Price $7950
Mr. Crow, EV 2-7181, EV 2-0775.

$1000 DOWN

THIS IS IT. Large 3-bedroom home in nice Gorge location, immediate possession, on fenced garden lot. You will enjoy the large fireplace, living room, family dining room, and large kitchen. You will agree that this is outstanding at only $8,600 and YOUR TERMS WILL HANDLE. Call HOMER SMITH, EV 5-6741 anytime. Northwestern Securities of Victoria Ltd.

FAIRFIELD

A 3-bedroom family home near the sea, this house has a good-sized living room, large cabinet electric kitchen, full basement, new wiring and plumbing. Drive-in garage, elec hot water. Nice lot with fruit trees. A truly modern home for only $9500
Terms arranged. Can also be bought fully furnished. Exclusive listing.
Call Joe Leibel, Fairfield Realty, 335 Cook. EV 5-9765. Eves. EV 3-1307

UP and DOWN DUPLEX

140 MOSS STREET, $9,750
Main floor, living room with fireplace, bedroom, kitchen with electric range, utility room, Pembroke bath, 2 rooms in basement. Upper, living room, bedroom, child's room, kitchen with gas range, Pembroke bath. Cement basement, furnace. $2,000 down, $75 monthly. Good value here. See it today. Alex Page, EV 5-6741 or EV 3-1594. Northwestern Securities of Victoria Ltd., 631 Yates Street. "Selling? Phone Page, EV 5-6741."

SMALL, COMPACT HOME, ONLY 10 years old. Situated in a quiet residential area, ½ block to bus. Would be ideal for retired couple or small family. Spotless inside and out. Nicely landscaped grounds. Garden all in. Nothing more to do. Price only $9,500 on terms. Phone Elmer Bryan, EV 2-4255 anytime; res. EV 4-4771, J. H. Whittome & Co. Limited.

150 HOUSES FOR SALE

P. R. BROWN & Sons Ltd. — Est 1900
1112 Broad St. Phone EV 5-3435

A Warm Feeling of Home

is evident as soon as you open the front door and honestly this home conveniently located in the Cedar Hill area has a lot to offer. Situated on large lot with beautiful oak trees. 3 good-sized BRs. Spacious LR with cosy fireplace. 4-pc bath. 3 more rooms in full high cement basement. Automatic hot water heating. Double garage. Terms. Full price only $17,850
For futher information call F. Scherbaum at EV 5-3435 or res. EV 2-8310 anytime.

GORDON HEAD "By the Ocean"

Do you want a large fireplace in your living room? This home has this feature and many others. The lot affords an abundance of light. You will enjoy the medium-size dining room, large-size kitchen with dining area; double steel sink in kitchen; two large and one medium-size bedrooms; 4-pc bathroom. O-O-M heating. HW elec. Full-size basement, rec. room roughed in. A nice stucco exterior. Duroid roof. A beautiful driveway to carport. For further information call A. Marion, EV 5-3435 or res. EV 2-0697.

BUILT WHEN THEY REALLY BUILT THEM

This exclusive Fairfield Colonial-type home has a front design of solid brick, balance in cedar shake. Inside is thru hall, living room, dining room and cab kitchen, all in beautiful condition. There are 2 bedrooms down and 2 up. Hot-air piped to all rooms. Full cement basement rounds out this family home. Good price with only $2,700 down and good terms on balance.
Call A. Marion, EV 5-3435 or res. EV 2-0697.

"A HOUSE IS LIKE A PERSON"

Sometimes you have to look beneath the surface to see its worth. Let us show you the inside of this 3-bedroom older type home situated just inside Oak Bay on a quiet street. Large living room with central heat and large kitchen and nook, with full cement basement. We are convinced you will really enjoy living here. Asking price is $9000
but offers and terms are invited. Call Ford McBratney EV 5-3435 or res. EV 3-0429.

CITY BUNGALOW Drive by 2716 Scott St.

Close to all services. 2 bedrms, LR, kitchen, full cement basement, hot-air furnace. Taxes $115, less $28. Please do not disturb owner. $1,900 down. Full price $7950
For further information call Ford McBratney, EV 5-3435, res. EV 3-0429, or Fred Scherbaum at EV 5-3435, res. EV 2-8301 anytime.

CLARKE & WALLACE
Realty Ltd. Member M.L.B.
1118 Quadra EV 5-8794

OPEN FOR INSPECTION 1888 TAYLOR FRI., 2 TO 5 SAT., 2 TO 5

Well-planned 5-room bungalow. Hot-water heat with oil. Lovely, easy to care for garden. Ideal for retired couple. Price $10,950
Or nearest offer.
Mr. Clarke or Mrs. Wallace, EV 5-8794, EV 2-6817, EV 2-8493

HIGH QUADRA

Situated in high location with seclusion. Consisting of 3 bedrms, living rm with FP, separate dining rm, elec kit with nook, vanity bath. Full bsmt, oil package heat. Dr-in garage. NHA 5¼% mortgage. $79.28 P.I.T. All for $15,900
F. Worsley, EV 5-8794, EV 4-6988

OPEN FOR INSPECTION 843 GLADIOLA FRI., 6 TO 8 SAT., 2 TO 5

This lovely 2-bedrm home, elec kit and utility rm, lge living rm, well planned for easy housework. Price $9300
With Terms.
E. Thorsteinson, EV 5-8794, EV 2-8950

CITY HOME

Large living rm, fireplace, elec cab kitchen, through hall, 3 bedrms and bath. Full basement, HA heating. Sep garage. Attractive home, nicely lawned lot $10,950
$2,750 down, $81 P.I.T. C. Ness, EV 5-8794, EV 5-2791

BRENTWOOD

$1,500 Down. 2-bedroom bungalow on 1 acre, all cultivated; one or two shade trees. Balance only $5,900. This is good value.
Spacious 5 rooms, bath and garage. Large level lot. Kitchen housewife's dream. $11,500 cash.
Near sea. 5 rooms (3 bedrooms), large treed lot. Only $8,500. Good buy.
See BRENTWOOD PROPERTIES 7183 West Saanich Road GR 4-1452

HOTTEST BUY Of the Week

Owner transferred and must sell his charming white stucco bungalow in the High Quadra area. 5 large rooms on the main floor plus heated finished room in the basement. Extra bedroom could be finished upstairs. Beautiful large lot in shrubs, lawns and fruit trees. The asking price is $11,500 with $2,500 down, but are open to offers on the down payment. Phone MRS. JOHNSTON immediately to view. EV 5-6741 or EV 2-5655. Northwestern Securities of Victoria Ltd.

10% OFF

For cash. Spacious well-built bungalow on quiet street. Generous living room with granite fireplace, guest dining room, family-type kitchen with nook, 2 airy bedrooms with cedar-lined closets; concrete basement, plastered, plastered garage and extra room. Immediate occupancy. Can be handled with $1,500 down. Full price $12,250. Call D. Whyte or J. Mears, EV 5-7707, Oak Bay Realty.

LAKE HILL. PRIVATE SALE. Low down payment. 2-bedroom home. 4031 Cumberland Road.

150 HOUSES FOR SALE

KING REALTY
Weiler Bldg.
609 Broughton St. EV 2-2131

LOW DOWN PAYMENT

Will make you the owner of this immaculate 3-BR rancher in a parkland setting near VICTORIA COLLEGE. BALANCE AS RENT at full price $13,750
Les Jenkins, eves. GR 7-1127 or Bel Shragge, eves. EV 2-2131

REVENUE

3 BR. Older type home, good condition, LR with FP, mahogany panelling W & C furnace. Ideal for large family, also cottage on property rents at $50 mo. Large double lot, fruit trees. Close to school. Easy terms and L.D.P. Full Price $10,500
Please call C. Ross, eves GR 8-1817

OWNER HAS NEW JOB

MUST SELL NEW N.H.A. HOME. 2 bedrooms, fireplace, rumpus room makes a 3rd one. Public school, Jr. and Sr. High only 4 blocks. Landscaped. ATTRACTIVE TERMS $14,250
Exclusive Lee Hallberg, EV 3-8510 Evenings

CORDOVA BAY $5500

WITH REASONABLE D.P.
A lovely 4-rm plus bungalow, 2 bedrms, LR, kitchen and bathrm. Cot-size resting room off kitchen, new wiring, no basement, quick possession. Address, 967 Doumac Ave. Drive by then please contact J. A. McLellan, eves. EV 4-6171. Exclusive Agent.

WHAT IS THE DOWN PAYMENT?

FROM $1,000 TO $2,000, DEPENDING ON YOUR MONTHLY PAYMENT ABILITY. Modern, 3-bedrm bungalow. Utility room, plumbed washer, dryer; elec range included. This owner is giving some deserving young couple a chance. ON TERMS $10,850
Exclusive Lee Hallberg, eves. EV 3-8510.

ESQUIMALT

IMMACULATE 10-YEAR-OLD 3 bedrooms, 2 fireplaces, wonderful lot and garden. Close to beach. Oil heating. VIEW BY APPOINTMENT ONLY. TERMS $13,200
Exclusive with Lee Hallberg, eves. EV 3-8510

$8500

WITH LOW DOWN PAYMENT AND EASY TERMS BUYS THIS 2-BEDRM COMPACT HOME ON ADMIRALS ROAD
Large LR, cab elec kitchen, oak floors and fully insulated. A good buy for the money.
Les Jenkins, eves. GR 7-1127. Bel Shragge, eves. EV 2-8802

A. BERNARD & CO. LTD.
629 Fort Street EV 4-9335

SHAWNIGAN LAKE

One hundred and fifty feet waterfront. One and three-quarters acres land. One home: Four rooms and bathroom and verandah; Also one cottage, three rooms and toilet. This very desirable lakefront property is near the shopping area. Good terms. Price $8500
Exclusive listing. For information please call Mr. Francis, EV 4-9335; res. GR 9-4810

FAIRFIELD FAMILY HOME

An exceptionally good family home well located with a splendid garden with fruit trees. The home has thru hall, large LR, dining room, family-size kitchen. Three bedrooms and 4-pc bathroom downstairs. Two nice bedrooms upstairs. Full basement, automatic hot-water heating. Price $12,600
Please call Mr. Francis, EV 4-9335; res. GR 9-4810.

ESQUIMALT WATERFRONT

Close to Naden, an excellent stucco property, very suitable for a revenue producer or family home or easily duplexed. 4 bedrooms, 2 bathrooms plus basement containing garage and 2 extra rooms. Lovely grounds, private beach, marvellous view. A good buy at $16,500
Exclusive Agents

CITY BROKERAGE
1018 Blanshard EV 4-5022

REVENUE HOMES

Fairfield, 7 rooms, $1,550 down. Full price only $8950
City, 5-rm, stucco bung with suite in bsmt. Oil furnace $10,950
Fairfield, 6-rm, bun. with suite in basement. Sea view $10,900
Esquimalt, 4-bedrm home plus suite in bsmt. Oil furnace $13,980
Oak Bay duplex, 2 lge suites, wonderful location. Only $11,950
To view any of the above call Mrs. Fulton, EV 4-5022 or EV 3-1953 eves.

BRAND NEW

Here it is. Quit looking any further. This is a dandy, you can't beat it for down payment or price. 5 rms, full basement, Oil-O-Matic. $1,500 down. Full price $10,500
Close to bus and school.
Peter Brown, EV 4-5022, EV 4-5537

MOVING?

1,300 sq. ft. modern rancher, 3 good-sized BRs, living room 22x14 with L-shaped DR, attractive kitchen, large landscaped lot on sewer. In better location close to school and bus. Good NHA mortgage at 5½% with payments $88 month.

WILL TAKE TRADE AS DOWN PAYMENT

New 3 bedrooms, modern kitchen with eating area, full basement planned for rumpus room, auto oil heat. Close in on sewer. Full price $13,500
Above 2 houses contact R. Hanson at Morey & Johnstone Real Estate, 3244 Douglas St., EV 5-8701 or res. EV 5-5805.

TEN MILE POINT

$3100 DOWN
Attractive 3-yr NHA 5¼%, 3-bedrm 1,200 sq. ft. Lovely spacious garden. Douglas fir and arbutus. Bus route, 3 min. Cadboro Bay beach. Price $15,400. Owner weekend, eves, GR 7-6086. Strictly no agents.

$800 DOWN
Older type 3-bedroom home, good district, nice treed lot. Hot air heat. Separate garage, close to school, shops and bus. MUST BE SOLD. Full price $5,400. Karl Ogilvie, Northwestern Securities of Victoria Ltd. EV 5-6741.

TWO-BEDROOM STUCCO BUNGAlow, full basement, oil heat, very nice grounds. Close to transportation and schools. Exceptional value. $2,100 cash, full price $11,900. Call Mr. Amos, EV 2-9797. Douglas Hawkes & Co., 817A Fort St., Ph. EV 4-7128.

3½ ROOMS, 961 BRAY AVE. $3,500. Stucco. No agents.

150 HOUSES FOR SALE

WESTERN HOMES LTD.
611 YATES STREET

OPEN HOUSE 1149 HOLLIS ROAD

FRIDAY, JUNE 12, 3 TILL 7 P.M. 1,400 SQ. FT., 5 YEARS OLD, 3 BRs
EARL K. WARD, EV 2-2157, EV 5-6042

CHEAP RENTAL Fernwood Area Duplex

4 rooms each, up and down, quiet location. Ideal investment buy. Handyman's special, needs some repair. Yours for the low down payment of approx. $1,700. Full price $7700
Interested? Call W. L. Korpan, EV 2-2157

EXCLUSIVE Privacy High Amidst the Oaks

YET CLOSE TO SHOPPING CENTRE, SCHOOL AND TRANSPORTATION; SITUATED ON SECLUDED STREET OF NEW HOMES. COMFORTABLE 1,400 SQ. FT. OF LIVING SPACE; NEWLY - DECORATED 3 BRS, LARGE LIVING ROOM WITH FIREPLACE, DINING AREA, CABINET KITCHEN, 3-PIECE BATH, THRU CARPETED HALL, LARGE RUMPUS ROOM, NEW CARPORT, RUSTIC SETTING OF ROCKERIES, SHRUBS AND ROSES. GOOD VALUE AT $17,950 5¼% MORTGAGE.

BEST BUYS

$ 9,500—CEDAR HILL, 2 BRS
$10,500—GORDON HEAD, 2 BRS ON 3 ACRES
$12,600—OAK BAY BORDER, 3 BRS
$12,600—GORGE, 3 BRS, STUCCO
$12,600—GORGE, 4 BRS
$17,950—HIGH QUADRA, 3 BRS, NEW
$21,500—ROYAL OAK, 3 BRS, NEW
$23,000—HIGH QUADRA, 4 BRS; UNDER CONSTRUCTION
$35,000—UPLANDS, EXECUTIVE
$40,000—UPLANDS, EXECUTIVE, FAMILY
BE A THINKING BUYER—DECIDE FOR YOURSELF TO THE VALUE HERE. EARL K. WARD, EV 2-2157, EV 5-6042.

EXCLUSIVE

FULL PRICE $5950
TAXES $61 PER YEAR; IN THE CITY, GORGE AREA. POSSESSION JUNE 30. Look what you get! Four clean, bright, cheerful rooms, a full basement, oil heating unit, electric domestic HW; and, best of all, a home you will like at a price you can afford if you have $1,100 down. Phone now, we WILL be busy. Please call Roy McGillivray or George Clark, EV 2-2157, anytime.

$9500 LAKE HILL

It's unbelievable! Spacious 3-yr.-old 2-bedroom Rancher. Built by the owner. Quality and design are outstanding. Quadra St. area, on sewer. Lge., fenced, landscaped lot. Close to everything, yet on a quiet street. Note these features—20-ft. LR, lge. FP and picture window. The 23-ft. kitchen and dining area will make work a pleasure. Also 2 lge. bedrooms and 4-pce. Pem. bath. Auto-Agamatic hot water heating system heats this home for $60 per yr. Black-top drive and matching separate garage add more to this value. Approx. $3,000 down will handle. Please call Roy McGillivray or George Clark, EV 2-2157.

WATER VIEW 1¼ ACRES SECLUSION DIGNIFIED ATTRACTIVE

This 3-year-old California brick-built 3-bedroom home will delight the most fastidious and discriminating people. Situated on a large treed lot overlooking Elk Lake with an outstanding view which will never be lost. White brick construction with spacious entrance hall, delightful living room, brick fireplace and large plate glass window looking out over the patio to the lake and surrounding district. Full guest-size dining room with French doors leading outside. Very large cabinet kitchen with natural wood cabinets and everything your wife desires including metal sink unit, built-in dishwasher and automatic washer. Utility room, den with cut log walls, powder room with plumbing in master bedroom with ample closets and wall-to-wall carpet. Open stairs to two nice bedrooms with closets, 3-piece Pembroke bathroom with colored fixtures. Full high basement with large fireplace and loads of room for a rumpus rm. Fairbanks-Morse oil heating unit. House is solidly built and fully insulated. 2,300 sq. ft. of living area. Large 5¼% mortgage which can remain or be paid off. Truly a good buy at the owner's realistic price of $26,500
Shown by appointment only. Call Mr. James, EV 2-2157 anytime.

CAPITAL CITY REALTY
650 Cormorant St. EV 4-1922

CITY BUNGALOW QUADRA WAY

Ideal for couple. Compact, convenient, cosy 4-rm, stucco bungalow with oil heat, oak floors; in high location among other modern homes, on sewer and sidewalks. It's good and it's priced below replacement. Terms. Full price $7300
Ken Walters, EV 5-7820, eves.

OAKLANDS MAKE AN OFFER

Here is your chance to buy a nice home. Owner will consider any good offer for newly-built, stucco bungalow; LR 12x17, 2 lge bedrms, elec cab kit, dining area, utility, auto oil heat, and carport. Nice, clean and close in. Buy as rent and enjoy your own home. Just $9300
Dirk Okker, EV 5-9846, eves.

THE ROYAL TRUST CO.

Dean Heights, Mt. Tolmie area. Seven-room, stucco, semi-bungalow with view of the mountains. Consisting of a through hall, living room, dining room, kitchen, two bedrooms, 4-pc bath on the main floor; two bedrooms and 3-pc bath up. Oil hot-water heating. Full basement with drive-in garage. Drive by 1978 Forrester Street but please do not disturb the vendor. Price $15,800
Lovely treed 1-acre lots, situated on Cowichan River. Excellent site for summer camp and fishing grounds. Price, per acre $750
A. E. Coles
THE ROYAL TRUST COMPANY
1205 Government St. EV 3-4126
Evenings EV 2-8752

SEE THIS FOR VALUE
2-bedroom stucco bungalow with thru hall. Fireplace in LR. Large cab kitchen. Lot fenced. Close to Mt. View High School. TERMS, ONLY $1,350 DOWN BALANCE $60 PER MONTH FULL PRICE, $7,350
Call Walter Amos, EV 4-6606. ALFRED CARMICHAEL & CO LTD 1239 Broad Street EV 4-7341

CITY — DUPLEX, TWO 3-ROOM S.C. suites, separate entrances and meters, 2 baths, O-O-M heat, full basement. Clear title. A good buy at only $7,250. Jack Brown, phone EV 4-4976, PEMBERTON, HOLMES LTD., EV 4-8124. 1002 Government Street.

EXCLUSIVE, LUXURY HOME. Magnificent sea view. Beautiful garden. Price $30,000. Phone EV 3-4040.

$4,500. TWO LARGE LOTS, FRUIT trees, older-type house. GR 9-2526.

150 HOUSES FOR SALE

Oak Bay Realty
FOR OAK BAY HOMES

OPEN HOUSE SAT. 2.30 - 4.30 1925 BRIGHTON

(Off Richmond, 1 block south of Oak Bay Ave.)
Neat, 2-bedroom stucco bungalow with pretty garden. Most suitable for retired folks or couple. Thru-hall plan. Basement. Piped C and W furnace. $2,500 down, $75 per month to reliable purchaser. Full price only $9000
For prior inspection or further details, please call B. J. Leverton at EV 5-7707 anytime.

OAK BAY 2 OR 3 BEDROOMS

Attractive 5-room stucco house in good location. Nice living room with fireplace, separate dining room, bright electric kitchen with dining space; two good bedrooms, extra room in basement. Oil heat. Attached garage. Easy garden. Low taxes. Full price only $9950
Exclusive with Hal Wright. Call EV 5-7707 anytime.

HAMIOTA STREET

4 rooms and bath. This is an older, 2-bedroom home with full concrete basement, drive-in garage and wood and coal furnace. Fenced-in back garden. Full price $8950
Terms available. Call R. L. Stiles, EV 5-7707 anytime.

PANORAMIC VIEWS ROCKLAND SLOPE

This modern, immaculate home has a large living room with fireplace, dining room, 3 spacious bedrooms with large closets, modern electric kitchen with fan and snack bar, 5-pc bathroom on main floor. On the ground level there is a complete "in-law" suite consisting of bedroom, large living room with built-in bed, 4-pc bathroom and modern electric kitchen; also a roughed-in rumpus room with fireplace. Wired to accommodate washer, dryer, etc. Separate 2-car garage with concrete driveway. This is a truly fine family home designed for gracious living. Full price with terms $25,950
For further information call W. G. Curtis, EV 5-7707 anytime.

THE UPLANDS

Has always had that little something extra to offer discerning families, and it is immediately apparent in this 1½-storey, completely charming home. Easily managed, there are 5 bedrooms and a den. Living room with cathedral ceiling, patios and many other appealing features. This is a sailor's home in beautiful order throughout and is only being offered because the owner has to pack and move again. Excellent terms at $38,000
Call J. Mears, EV 5-7707 anytime.

MEARS & WHYTE OAK BAY REALTY LTD.
2188 Oak Bay Ave.

JOHNSTON'S
ESTABLISHED 1903
1306 BROAD ST. EV 5-2471

Seafront Character Seclusion

This unique 7-room home with all the dignity and charm of the old world, combined with the modern conveniences of today. Built for present owner 7 years ago of the finest construction. Over 1 acre of grounds, landscaped for easy maintenance including orchard with access to beach. This home must be seen to be appreciated and is shown only by appointment. For full particulars please call Miss Courtnall EV 5-7543.

Seclusion & View

This spacious, sunny home is ideal for the growing family. Five bedrooms, 4 sets of plumbing, beautiful living room with fireplace, large dining room, den with fireplace, a modern electric kitchen opens onto a patio for outdoor eating, full cement basement, oil furnace, double garage. The beautiful grounds are easily maintained. Close to school and transportation. Reduced for quick sale $23,500
AN EXCLUSIVE LISTING
For appointment to view, please Call Miss Courtnall, EV 5-7543

DICKIE & CO. REALTY & INSURANCE
833 Fort St. EV 2-4312, EV 5-4394

CHICKEN RANCH 700 BIRDS INCLUDED

Ultra-modern hen house, automatically equipped. Wonderful potential. Plus modern, 2-BR stucco bungalow (6 yrs.), L-shaped LR and dinette, cabinet electric kitchen. Full basement with drive-in garage. Lovely half acre with lawns and garden. There is an $8,000 6% mtge on this property. Full price $12,500
Call C. Baird, EV 2-4312; eves. EV 4-0483. Dickie & Co. Realty, 833 Fort St., Victoria.

DRIVE BY 3132 5TH STREET (Vacant)

See this lovely home of 4 bedrooms and 2 bathrooms, living room, dining room, electric kitchen, full basement with automatic coal stoker. MAKE AN OFFER ON PRICE AND TERMS. Do you have a car or boat to trade, or a lot or a mtge as part payment? Asking price $11,200
Call C. Baird, EV 2-4312; eves. EV 4-0483.

ESQUIMALT 3 BEDROOM - BSMT

5-yr-old home in new condition, has full basement, drive-in garage. Taxes only $168. Owner transferred and offers this reduced price and terms.
DOWN PAYMENT $2475
FULL PRICE $11,950
Please call Leonard Thomas at Douglas Hawkes & Co., 817A Fort St., EV 4-7128 (Res. EV 3-5685).

Alfred Carmichael & CO. LTD.
1239 Broad St. EV 4-7341

BURNSIDE AREA $800 CASH

Clean, comfortable home of 5 large rooms. A good garden lot, full cement basement, oil heat, large kitchen, living room and dining room combined, 3-pc bathroom and 2 large bedrooms. An excellent buy with small down payment, for $5950
Mr. Laing, eves. EV 5-5306

JUST THE PLACE FOR OLDER couple or small family. Four-room bungalow with basement. Nice fenced-in garden on quiet street. $1,200 cash, $65 per month. Full price $4,850. Call Mr. Amos, EV 2-9797. Douglas Hawkes & Co., 817A Fort St. EV 4-7128.

BY OWNER
New, fully-modern, 5-room bungalow with basement. Excellent view. 241 Crease Avenue.

150 HOUSES FOR SALE

PEMBERTON HOLMES, Ltd

ESTABLISHED 1887

1002 GOVERNMENT EV 4-8124

OUTSTANDING ENGLISH COTTAGE TEN MILE POINT

This is the cutest little 6-roomed bungalow with attractive small garden surrounded with beautiful trees. Living room, COSY OPEN FIREPLACE, hdwd flooring, dining room, 3 bedrooms, cabinet kitchen, wired for electric range, 4-pc bathroom, utility room, oil auto heating, garage, large workshop and tool shed. Low taxes. Phone for appointment. Priced for quick sale $14,700

EV 4-8124. Mr. Hepburn. EV 3-7039

WATER VIEW $9500 SIDNEY

This attractive 4-room bungalow is situated within one block from sea and boating facilities. Ideal for retired couple or fisherman. Comprises living room, kitchen with dining area, 2 bedrooms. Package oil unit in basement furnace room. Large garage and workshop on ¼ acre of landscaped ground with shade and fruit trees and privacy. Vendor will accept $2,000 down and $55 per month, or a good mortgage as part payment, or a cash offer. This will not last long so call for appointment right away to EV 4-8124 Mrs. Kirkpatrick, GR 4-1972.

Seclusion — View 4 Bedrooms, 2 Baths

OWNER TRANSFERRED!

Charming home in 10-MILE POINT situated on 1 acre of easily kept garden. There is a distant view of the mountains and Cadboro Bay. Oil HW heat. Bus close by. Spacious patio on the south side offers a delightful spot for outdoor living. This property will appeal to the discriminating buyer who wants to enjoy country living close to the city. Price $28,400

For appt. to view phone EV 4-8124 Mrs. Shirley EV 4-8485

PORTAGE INLET

Deep, heavily-treed lot affords perfect seclusion and an opportunity to study the family life of the wild ducks. Three-year-old bung with 2 bedrms, LR with Heatilator FP, large kit and DA, with sundeck off. GE oil heat, part bsmt and carport. Boat anchorage at back door $12,700

EV 4-8124. MR. LOVE. EV 4-6056

VIEW PROPERTY Fairfield Property

This year-old spacious bungalow has a unique location, a fine view, many extra features, excellent construction and gleaming oak floors throughout. There is a 22-ft. living room with corner fireplace and dining room, electric cabinet kitchen with 3-speed exhaust fan, three bedrooms, four-piece bathroom with de luxe built-in vanity. The lower level has tile floor, with large family room, a second bathroom, large unfinished room. Oil-O-Matic furnace and drive-in garage. Price only $19,900

EV 4-8124. J. B. Law. GR 9-3251

TOWNER PARK ROAD SECLUDED SEAFRONT HOME

On 2¼ acres of beautiful Douglas fir, with 100 ft. waterfront, well-kept lawn and sheltered garden, this superbly built 7-year-old 2-bedroom rancher offers every possible refinement in finish and equipment. Entrance hall, charming living room and both twin-sized bedrooms are all panelled. Permanent finishing to walls and ceilings of the luxurious kitchen, dining area and full vanity bathroom obviate the need for any future interior decorating. Large plate glass view windows, sheltered patios and other features too numerous to describe complete a unique and exceptionally desirable property. Price $31,000

Mr. Simpson, EV 4-8124; EV 5-7369.

ESTEVAN AVE. SPECIAL

Three-bedroom bungalow, living room with fireplace, dining room with built-in sideboard. Kitchen, three-piece bathroom. Full cement basement, hot air heat. Attached garage. Duroid roof. Small garden and oak trees. Vacant at present and being redecorated FULL PRICE ONLY $10,750

EV 4-8124 W. Woodley EV 4-3916

OAK BAY SOUTH 3 BEDROOMS

Immaculate 6-room bungalow, full high basement, oil heat, beautifully landscaped. Variety of fruit trees, etc. Full Price (terms) $16,800

EV 4-8124. D. E. Wilkinson.

BUILD NHA

SPECIALLY designed to your individual needs, or your choice of dozens of plans. Very low down payments can be arranged or enquire how you can use your equity in your present home to build your new home. Ask for NHA Department or Jack Middleton, GR 9-4327, EV 4-8124

STEWART CLARK & CO.

608 Broughton St. Phone EV 5-2481

JUBILEE AREA 1 YEAR OLD

Natural cedar siding bung. Includes nearly-new oil range. Lots of natural woods used throughout. LR with FP, cabinet kitchen (with pass-through) and 2 bedrooms. Extra-large well-treed double lot. Excellent value at $8950

with $2,100 down. EV 5-2481. Mr. Rogers. EV 5-2691 eves.

OAK BAY GOLF COURSE

This immaculate 3-bedrm semi-bung. situated in the nicest part of South Oak Bay, surrounded by a most charming and private garden with young fruit trees. Taxes only $111. Quick possession. Price with terms $12,500

EV 5-2481. Mrs. Elliott. EV 3-9893

OAK BAY SOUTH Sea and Mountain View

Large 4-rm bungalow with high bsmt. 18x18 living rm, modern kitchen with big dining area. If you love the sea, this is it and the price is right $8750

Good terms. Ph. J. Pearson. Eves. EV 2-9757.

Island Investment Co. EV 4-7146

NEW, ATTRACTIVE DUPLEX, each side consists of 14x17 living room, 2 bedrooms 10x12 and 12x12, four-piece bathroom, cabinet kitchen, electric hot water, on large, level lot. Good soil. Near bus and school. GR 8-1724, ask for Cec, or call at Langford Building Supply, 940 Goldstream Ave. No agents.

150 HOUSES FOR SALE

Northwestern

SECURITIES OF VICTORIA LTD. 631 YATES AT BROAD EV 5-6741

"SIDE X SIDE DUPLEX"

Situated in nice district of Fairfield, modern, with 4 rooms each side, plus 2 carports. $4,500 DOWN. ASKING ONLY $15,750

TED CHARTRES, EV 5-6741 or EV 5-5508.

"HESITATORS" ARE LOSERS

Charming 1-year-old home, good convenient area. 17x13 living room. Roman tile fireplace, dining room, large electric kitchen, eating area Also an attractive bar and planters. 2 large bedrooms. Full cement basement, roughed in rumpus room. Bungalow appearance. All landscaped. This is a dandy $13,950

Call DORIS ADAMS NOW, EV 5-6741 or GR 8-3294.

"NEWER 3-BEDROOM"

You will find everything you would desire in this lovely 3-bedroom bungalow. Lovely fireplace, living room, mahogany kitchen, vanity bathroom, full basement, O-O-M heat and many extras. Save $1,500 here at LOW, LOW price of only $12,950

YOUR TERMS accepted if you phone HOMER SMITH right away. EV 5-6741 anytime.

"OAK BAY 3 BEDROOMS"

Large, delightful living room, 25x13; fireplace, family size dining room, 12x12; cabinet kitchen with breakfast nook, overlooking rock garden. ¾ basement, drive-in garage. Full Price $12,750

Will trade for 2-bedroom home in Oak Bay. Call S. SPAVEN, EV 5-6741; eves. EV 4-7013.

"$3000 DOWN" GONZALES AREA

For the family, spick and span roomy 3-bedroom home, plus one in basement. 10 years old, 1,150 sq. ft., auto stoker, drive-in garage. A REAL BARGAIN $12,600

For appointment please phone TED CHARTRES, EV 5-6741 or EV 5-5508.

"GLENAIRLIE DRIVE"

Terrific 2-bedroom, O-O-M heated, full basement home, situated in this lovely low tax area of View Royal. This home is only 4 years old, and has been professionally cared for. The large 86x186 ft. lot is a gardeners dream. An unheard of feature is a 5½% mortgage at only $52 P.I.T.

For an appointment to view this bargain-priced home, call PAT MURPHY at EV 5-7641. Full price $11,950

"6 PLUS"

CITY, 3 BDRMS, 18 YRS OLD

Stucco home, basement, furnace, extra room. Large, fenced yard. Oil stove included. Gas piped in. Taxes $125. Full price $10,900

$3,000 down, balance $50 mo. at 6% int. MRS. SIMPSON, EV 5-6741 anytime.

"CUTE AND COSY"

This 4-year-old modern 3-bedrm home is yours for $2,500 DOWN. "L"-shaped living and dining room. Roman tile fireplace, very smart kitchen, wired for range, utility room off kitchen. Oil HA furnace, carport with storage shed. Roman tile planter bordering walk. Double lot. FULL PRICE ONLY $10,750

SEE THIS NOW. Phone S. SPAVEN, EV 5-6741. Eves. EV 4-7013.

"OAK BAY"

7-ROOM BUNGALOW, ONE FLOOR. One block from Beach Drive. You will love this family-size garden with fruit trees, etc., surrounded by very nice homes. Full cement basement. Separate garage with storage room. Phone now on this—for low, low price of $10,500

S. SPAVEN, EV 5-6741 or EV 4-7013.

"FAIRFIELD"

3-bedroom family home, near park and sea. Try your down payment. AKSEL PETERSEN, EV 5-6741 or EV 4-6571.

"A MUST SELL BARGAIN"

CORDOVA BAY

2 beautiful lots in a secluded location on Cordova Bay Rd. $1,750 each or both for $3,000. Phone ELLWOOD NAULT EV 5-6741.

"SOOKE SPECIAL" "$1950 CASH"

Will the lady who called to say that she wants to buy a home in Sooke, but has been unable to find a presentable home WITH A BASEMENT please call again? I have found a home for her. Only five years old. Cement basement with HA furnace. Attractive living room with knotty pine finish. Two spacious bedrooms. Pembroke bath. Close to bus and shopping centre. Price $7900

You will have to act quickly on this one. MRS. BACON, EV 5-6741.

TRY YOUR DOWN PAYMENT

If you are looking for a good buy, DON'T LOOK ANY FURTHER. Here it is—5 rms and full basement. Stucco, deep lot, HA furnace. Drive-in garage. Settle in Oak Bay for the unbelievable price of $7550

Phone now, S. SPAVEN, EV 5-6741 or EV 4-7013.

"ESQUIMALT"

HANDY TO EVERYTHING. Small but cute, bungalow for two on corner lot. The ideal place to start building an equity for the purchase of your future dream home. Call MRS. S. NIXON, EV 5-6741 anytime. Full price only $5950

Cash or terms.

"LANGFORD SPECIAL" "$800 CASH"

This is the one that Don Bacon is going to sell today. How does he know? Well, you don't stay in the Real Estate business for 10 years without learning how to recognize a top-notch listing when you see one. This little gem is just packed with value. Three bedrooms, all new copper piping, new wiring, laundry room with tubs. Freshly painted and redecorated. Vacant possession. And the full price? Don't tell anybody, because I am saving this deal for you! Only $5950

DON BACON, EV 5-6741.

150 HOUSES FOR SALE

Northwestern

SECURITIES OF VICTORIA LTD. 631 YATES AT BROAD. EV 5-6741

"FIRST TIME ON MARKET"

This cosy 1-bedroom bungalow, large lot and 2 minutes to the waterfront, is a snap for only $4,900 cash or terms. Call STAN ROZYLO, EV 5-6741 or EV 4-6104 now, anytime. Full price $2250

"DOUBLE LOT"

Interurban and Wilkinson district. Suitable for building. Schools close by. Exclusive with HARRY HOBSON, EV 5-6741 anytime. Full price $2500

F. N. Cabeldu

1212 Broad Street EV 3-7174
(Member Multiple Listing Bureau)

BETWEEN HIGH SCHOOLS

3 bedrooms—5-yr-old modern bungalow, oil heat, full basement. Midway and within 4 blocks of Mount View and Colquitz High Schools. Quick possession is required, owner moving south because of health. Approx $6,000 5¼% mortgage at present. Will consider offers and terms on price $13,950

To view call Mr. Cleary, EV 3-7174 or EV 4-2505.

MOUNT TOLMIE

Attractive home on large nicely treed property. This is an extremely good district, and the house comprises through hall, living room with fireplace, separate dining room, kitchen with breakfast nook. Three bedrooms and bathroom. There is a fireplace in the basement for an RR. Oil heat, attached garage $16,500

Call H. W. Blenkinsop

1541 DESPARD AVE.

QUICK POSSESSION

An exceptionally fine home in excellent surroundings near Government House. Well designed with bright spacious rooms, wide entrance and through halls. Large living room and dining room. Ideal for entertaining. Two large bedrms, plus den or third bedrm. Large, tiled, modern bathroom. Full bsmt with games room and laundry and lots of extra room. Oil heat and heavy-duty wiring. Lovely grounds, 100'x180' with lots of fruit trees, pool, and 2-car separate garage. Owner moving to Vancouver. Quick possession and some terms considered on clear title price of $21,000

This is outstanding value. See it soon. To view call Mr. Cleary, EV 3-7174; home EV 4-2505.

LAKE HILL

6-ROOM COLONIAL STYLE HOME WITH CHARM

Lovely large living room with fireplace. Separate dining room, electric kitchen. One bedroom and 2-piece bath down. 2 bedrooms and 4-piece bath up. Full basement. Oil heat. Drive-in garage. This home needs someone to love it and pretty it up, which accounts for the low price of $13,900

with terms. Mrs. Strodyk, EV 3-7174; Res. EV 2-4653.

3 BEDROOMS—NHA

This immaculate 5-yr-old Congdon-built bungalow located in the Braefoot-Cedar Hill area, close to transport, schools and stores, represents excellent value. There is a large L-shaped living-dining area, 3 good bedrooms, large cabinet electric kitchen (dining space), utility room, automatic oil HA heat, and attached garage. Large 5¼% NHA Mortgage at $75 per month, P.I.T. Full price $12,850

Call W. F. Garling, EV 3-7174; Res. EV 4-6887.

MOUNT TOLMIE Mayfair Drive Area

If you are seeking a home with character and comfort, set in lovely—but easily maintained—grounds (¼ acre) in this highly sought after residential area you must—without delay—inspect this 6-room bungalow which has just come onto the market. The house comprises a 13x21 ft. living room and 12x14 ft. den (or third bedrm), both with fireplaces; separate dining room; large cabinet electric kitchen with dinette space, and adjoining utility room; two bedrooms, 3-pce bath plus shower in a separate tiled enclosure, full bsmt with auto-oil HA heat and attached garage. Price with some terms $18,750

Inspection by appointment only. W. F. Garling, Ph. EV 3-7174. Res. EV 4-6887.

DESIRABLE AREA 6 RM BUNGALOW

Situated at the foot of Mt. Tolmie on a fenced lot this well-built and appealing bungalow is less than one year old. The spacious living-dining room is 13'x30' with fireplace. There are three bedrooms, electric cabinet kitchen with nook and 4-pce bathroom. The high full basement contains a finished room, laundry tubs and is separated from the drive-in garage by a fireproof wall. O-O-M heating. Asking price $14,500

To view this exclusive listing please call B. F. Gorely, EV 3-7174 or res. EV 2-6502

PORTAGE INLET OLD WORLD ATMOSPHERE

This charming ENGLISH TUDOR home situated on 1.2 ACRES OF VALUABLE PROPERTY, part of which is natural woodland and waterfront, is completely hidden from the highway and offers ABSOLUTE PRIVACY.

The house comprises a most attractive LIVING ROOM, 14'x26', with fireplace; master bedroom with 3-piece bathroom off; electric kitchen and utility room, downstairs. Two bedrooms up. Separate garage.

The easily-maintained garden is planted in lawns, shrubs and fruit trees.

This delightful home would be ideal for a RETIRED COUPLE or small family. Price, with some terms $14,000

Please call B. F. Gorely, EV 3-7174, or EV 2-6502 after office hours.

VIEW ROYAL

This 4-yr-old home of 3 bedrms, large living rm with view windows and fireplace, dining area that opens onto sun deck with sweeping view. Modern elec kitchen. Full basement. Carport. Wonderful place for children. About $7,500 cash. Full price $13,750

G. H. Naylor GR 9-5094

CORDOVA BAY 4½ VIEW ACRES

This choice property with subdividing possibilities has a good-looking modern home of 2 bedrms with extra room in basement. Gracious living room with fireplace. Modern electric kitchen with dining area. Breathtaking view. Picture garden $15,500

G. H. Naylor GR 9-5094

CHARMING SEA VIEW

Yours to enjoy when you own this modern 6-roomed stucco bungalow in popular Gordon Head. Thru hall, living room 14x21 with fireplace, dining room, cabinet kitchen, 3 bedrooms, 4-piece bathroom. Full cement basement. Oil-O-Matic heating. Attached garage. Landscaped lot, 104x140. Value hard to equal at $18,500

Alex Page. EV 5-6741 or EV 3-1594. Northwestern Securities of Victoria Ltd., 631 Yates Street.

$2500 DOWN

(FROM CONTRACTOR)

1,284 sq. ft. of luxury living, 29' living room, oak floors throughout. Choose plaster colors now. 3 bedrooms. Plumbing in basement. Recreational area. Carports attached. See at 845-855 Darwin Rd. EV 2-5647, R. W. Dawson Ltd.

3 BEDROOMS, LARGE LIVING room, fireplace, sunporch; close bus, stores, schools. Privacy. Clear title. (Stove included.) $8,000. Ph. EV 5-2678.

4-ROOM COTTAGE WITH TWO extra lots. Sunporch. $8,500. Low taxes. Older type. EV 2-2340.

THERE OUGHTA BE A LAW

150 HOUSES FOR SALE

WHITTOME'S

Established 1898

OPEN HOUSE SAT., 2-5 2765 FERNWOOD BRAND NEW

QUALITY-BUILT "no-steps" bungalow, situated on WELL-TREED LOT among all new homes, close to bus and city centre. Extra features throughout. ALL ROOMS VERY SPACIOUS! Part basement with packaged oil heat. SEE THIS. DON'T MISS IT. Only $12,500

In attendance, Brian Travers-Smith, EV 2-4255 anytime or EV 5-6653.

OAK BAY QUICK POSSESSION

Here is an ideal home for your family. Situated close to all conveniences. Features 3 large bedrooms, dining room, den, large living room. There is a nice rumpus room in the full basement. Automatic heating, double plumbing, newly decorated. You can't miss on this one at only $12,600

Please contact Elmer Bryan, phone EV 2-4255 anytime or res. EV 4-4771.

NORTH QUADRA EXCLUSIVE

3-year-old bungalow in perfect condition inside and out. Two bedrooms, space for third bedroom over garage. Large living room with electric fireplace. Cabinet electric kitchen with eating area. Hardwood floors, attached garage. Cement driveway, automatic oil heat (Williams). Priced at only $10,950

with $2,850 down. See this, should sell quickly. Courtesy to other agents. Full details, phone L. A. Squires, EV 2-4255 anytime, res. EV 2-2269.

HIGH WITH VIEW 3 BEDROOMS $2500 DOWN

Large "L" living and dining room with view of lake and mountains. Mahogany cabinet kitchen, three good-size bedrooms, open stair and wrought iron rail leading to full daylight basement; Oil-O-Matic heat; drive-in garage, steel overhead door. NHA-built. $2,500 down, balance at 6%. Inside 3-mile circle, with bus and school close. Full price $13,750

Mr. Drew, EV 2-4255 anytime; res., EV 3-4980

TIP TOP 8 RMS. PLUS SUITE

Priced right is this 4-bedroom home, 1 block from Oak Bay Ave. Spotless throughout. Has living room, dining room and TV room with patio off. Could be rest home, or more suites. Full basement, drive-in garage, oil heat. Asking $15,900

Call Vivienne Appleyard, EV 2-4255 anytime.

ROCKLAND

$3,000 DN. VACANT. 2-YR-OLD, 2-bedrm de luxe home. Choice area. All oak floors, insulated, oil heat, lined basement. Top construction and value. ASKING $14,750

G. Meuffels, EV 2-4255 anytime

SURPRISE!

TRY A VERY LOW DOWN PAYMENT on this 5-year young 3-bedroom bungalow. Oak floors throughout. 5¼% mortgage. Carport. Large living room and fireplace. Cabinet electric kitchen. Concrete patio (secluded). Very close in. The HIGHER the monthly payments, the LOWER the down payment and conversely, so make us a proposition! Price $12,500

Guy Meuffels EV 2-4255 anytime, res. EV 2-7829.

J. H. WHITTOME & CO. LTD.
1218 Broad Street
EV 2-4255 anytime
Member Multiple Listing Bureau

JOHN GREENWOOD

1241 Broad Street
EV 3-7041 Eves. EV 3-9533

3213 SERVICE ST. Open for Inspection SAT., JUNE 13TH 2 p.m. to 5 p.m.

5-room stucco bungalow in first class condition throughout, 6 years old, best grade of materials, automatic oil heat, sitting in a beautiful garden. Be sure to see it.

Jim Ridings in attendance

CORDOVA BAY WATERFRONT

Lovely views, a fine beach, a pretty garden and a comfortable 3-bedroom bungalow with basement and furnace $15,950

Please ask for Henry Hope EV 3-4694 eves. GR 7-2734

"CONTEMPORARY" CUSTOM-BUILT TWIN LEVEL

Favorably situated in one of Victoria's most beautiful and exclusive neighborhoods, is this granite and supreme quality cedar siding family residence. TWIN LEVEL provides extra features of lovely family room, guest bedroom and double plumbing. Secluded, professionally landscaped garden with pools and ornamental shrubs, makes this modern day, out-door living at its best. CUSTOM BUILT means the finest of workmanship, quality and design, as you will see by calling PAT MURPHY at EV 5-6741 or EV 5-6984 for appointment to view this exclusive listing. Circumstances and price demand an IMMEDIATE SALE at $22,500

Northwestern Securities of Victoria Ltd.

HIGH QUADRA SPLIT LEVEL

3 bedrooms, 1 year old. Hardwood floors, living room with fireplace, triple plumbing, stove and fridge included. $12,950 with some terms. O. W. Chretien, EV 4-9318, EV 5-2598. C. N. Montague Co.

150 HOUSES FOR SALE

FINANCIAL SURVEY LTD.

1324 GOVT. ST. EV 4-9305

OAK BAY

Outstanding opportunity to purchase a 3-bedroom modern stucco bungalow. This home is really smart. You will appreciate the convenience of double plumbing and 2 garages. Attractively landscaped fenced lot and well priced at $16,950

M. E. Braithwaite, res. EV 2-7645

3 BEDRM—NHA

Lovely 1-year-old stucco bungalow, exceptionally well planned, with large combination LR and DR, de luxe kitchen, 3 good bedrms, full bsmt, laundry tubs, auto oil heat and drive-in garage.—Lge NHA mtge available. Full price $14,950

S. W. Anderson, res. EV 2-8917

SELL OR TRADE

1-year-old stucco bungalow. Extra large LR, 3 good bedrms, cabinet elec. kitchen with large dining area. Full high basement, auto oil heat and dr-in garage. Owner will consider 3 or 4-rm C.T. bungalow, value $5-$6,000 as part payment. Reduced $1,000 to $11,500

S. W. Anderson: res. EV 2-8917
T. W. Gibbons: res. EV 5-1145

NEW AND LOVELY $1800 DOWN

It is attractive.
It has large living room.
It has beautiful fireplace.
It has oak floors throughout.
It has a charming kitchen.
It has 4-pce. bathroom, with vanity.
It has 2 spacious bedrooms.
It has F.C. OOM H.A. heat.
It has sundeck.
Location—excellent.
It will sell quickly.
Priced at only $10,950

P. G. Williams, res. EV 4-9657

NO STEPS

Cute 4-rm bung. Lovely location in James Bay. Lge LR with elec fireplace. Kit with oil range and dinette space. 2 nice bedrms. Pemb bath. Sep garage. Level lot with lawns, etc. Price $8750

Roy Gill: res. EV 4-3310.

1529 BELCHER

Exclusive

Attractive English style stucco cottage, ideal for a retired couple. Excellent location in the Jubilee area. Quiet street, lovely garden. Priced at $6950

M. E. Braithwaite, res. EV 2-7645.

937 FAIRFIELD RD.

Stucco bldg. with full bsmt. On good lot. Open to offers. Stan Hyland, res. EV 3-3520.

HEISTERMAN

PRICE REDUCED

The owner is leaving the end of June and wants this lovely home sold. The garden is perfect and the house is spotless. Two bedrooms, living room, dining room and lovely bright kitchen. Full high basement with extra room, drive-in garage and oil heat. Full price now only $11,400

Mr. Gaddes EV 3-4161, eves. EV 5-7619.

OAK BAY SOUTH 5 BEDROOMS DEN DOUBLE PLUMBING $18,000

Please call for particulars and appointment to view. Mr. Blennin, EV 3-4161; eves. EV 5-1195.

ELK LAKE

Long and low newer home over 1,350 square feet situated on the high land with glimpse of sea. An acre of garden property with nice small greenhouse. The home consists of two bedrooms, living room, modern kitchen with utility, very large workroom or family room and attached 2-car garage. Priced for immediate cash sale $15,250

Mr. Hamilton, EV 3-4161, eves. GR 7-1555

ROCKLAND AREA 4 SUITES

This older home has been well converted, is in excellent repair and shows a good return on low rents. A lovely lot, ½ block to good bus service and close to large shopping centre. The owner wants it sold quickly and has so priced it. With $7,000 down the full price is $19,500

Full particulars in our office. Mr. Gaddes, EV 3-4161, eves. EV 5-7619

HEISTERMAN & COMPANY
(Established 1864)
1121 Blanshard Street. EV 3-4161

Saanich Realty

LTD.
3943 Quadra at Reynolds

INDECISION

CAN BE EXPEISIVE.

So many times the home you wanted has slipped away because indecision has caused procrastination. BE DECISIVE TODAY, and try your offer (not lower than $1,500 down) on this cosy, 2-bedrm home with full basement and fenced yard, in good neighborhood, on bus line. Owner transferred. Offered for quick sale at full price of $9950

Please call
GR 9-1195 Mrs. Horth GR 5-2119

TRY YOUR DOWN PAYMENT ON this new 2-bedroom home with full basement, oil heat, handy to bus. Full price $9,900
Bel Shragge, eves. EV 2-8802 or Les Jenkins, eves. GR 7-1127, King Realty, EV 2-2131.

4-YEAR-OLD STUCCO, 2 BEDrooms, plus 1 in basement, large kitchen with dinette, tiled bath, drive-in garage, fireproofed; landscaped fenced lot; near bus and schools; $11,950. GR 7-1804. No agents.

150 HOUSES FOR SALE

Brown Bros.

AGENCIES LIMITED
1125 BLANSHARD STREET
MEMBER REAL ESTATE BOARD
MEMBER MULTIPLE LISTING BUREAU

DELIGHTFUL FURNISHED

Half block to Dallas waterfront, smart 5-year-old stucco bungalow. Living rm with FP. 2 bedrooms, cab elec kitchen. Oil heat. Separate garage. Fully furnished, even to TV. $3,000 down $11,950

View by appointment only. Call Mr. Pearce, res. EV 5-4621; office EV 5-8771.

ESQUIMALT CLOSE TO OCEAN

Attractive 4-room stucco bungalow. Full cement basement. Hot-air furnace. Large living room 13x17. Dining space in kit with nice view of sea. Large lot fully fenced. This nice home can be bought on good terms and owner will carry mortgage. Priced right at $8500

(Exclusive Listing)

To view call Mr. Pearce or Mr. Hill, EV 5-8771; Res. EV 5-2641 or EV 3-7585.

SELDOM CAN YOU FIND ONE SO COSY

A darling little bungalow containing 4 rooms and dinette. Especially suitable for retired couple or small family. Immaculate condition. Lovely garden, nicely situated within walking distance to waterfront and parks. Certainly priced right at only $6750

(Exclusive Listing)

Call Mr. Margetts, Res. EV 5-2698, Office, EV 5-8771

OAK BAY DUPLEX

Owner has 3 rooms and bathroom on main floor plus 2 rooms in basement. Rented unit has 3 rooms and bathroom on main floor and 1 small room up. This is a conversion and could easily be reverted to a family home. Situated close to Willows school, bus and stores. Here is your chance to get into Oak Bay in a reasonably priced house. A fair down-payment is required and full price only $8950

Call A. G. Hill EV 5-8771, res. EV 3-7585.

BUY OF THE MONTH

Nine-year-old 5 room stucco bungalow with full high cement basement. Situated on a nicely treed lot. Located in Cedar Hill area, close to schools, bus and store. Asking price with excellent terms $11,500

Please ask for Mr. Lawson EV 5-8771, res. EV 2-4867.

SEA VIEWS

FOR THE WIFE OF AN EXECUTIVE OR PROFESSIONAL MAN

Entertaining will be a pleasure in this beautiful ranch home situated just outside the 4-mile circle. From the moment you enter the foyer and gaze at the spacious living room with its attractive fireplace, until you have enjoyed the luxury of the 3 large bedrooms, dining room and kitchen (wall oven and counter-top range); you will be thrilled in the anticipation of the luxurious living this home will afford. Other outstanding features include 2 bathrooms, 2-car carport, secluded patios, large, treed, landscaped lot, full basement (auto oil heat), full-length windows in master bedroom, living and dining rooms with sea views. LOW TAXES. Priced at $21,900

Jim Ranson, EV 5-8771; res. EV 5-6614.

Island Homes Ltd.

MacFarlane—Pullan
2510 Douglas St. EV 5-7511

BASEMENT SUITE NEAR JUBILEE NEW 3-BEDRM HOME

This de luxe basement suite is legal and is rented to working couple and helps defray your monthly payments. It has large bedroom, cabinet kitchen. Pembroke bathroom. The house has lovely living room with fireplace, de luxe kitchen, 3 bedrooms, drive-in garage. Clear title. For a good investment this is tops. Please call Mr. MacFarlane, EV 5-7511 anytime.

NEW STUCCO BUNGALOW

Nicely-built 4-room stucco bungalow, full basement, drive-in garage, pkg. oil heat, electric cabinet kitchen, etc.

LOW DOWN PYMNT

Balance as rent. PRICE $10,700

Mr. Clarke or Mr. McDonald. EV 5-7511 anytime

COMFORT - SECURITY

WARMTH - CONTENTMENT

Background of large oaks, gentle sloping lot, distant views; near Mount Tolmie. Modern, attractive home in top condition inside and out. Hardwood floors in main rooms, hot-water heating, through hall, living room with fireplace, small dining room, roomy electric kitchen with bar and seats; two bedrooms and bathroom. Full cement basement with large finished room as an extra. Separate, matching garage. Built only a few years. Beautiful setting with lot landscaped; small evergreen shrubs, lawn, driveway, some small fruit trees. $3,000 down, if desired. Price $11,900

To view this appealing home call F. Marconi, EV 2-8111, EV 4-6625.

CANADA TRUST

BY OWNER,
3-BEDROOM N.H.A. HOME
2 YEARS OLD
FULL BASEMENT, OIL HEAT
LANDSCAPED, WITH PATIO
REASONABLE DOWN PAYMENT
1632 RICHARDSON. EV 5-5086

CEDAR HILL—BRAND NEW, 3-bedroom, full-basement bungalow; corner lot, many attractive features. Asking $13,300. Call B. Travers-Smith, EV 2-4255 anytime, or EV 5-6653. J. H. Whittome & Co. Ltd.

WORKING MAN'S TERMS
$8,950—$2,900 down—$63 per month. Like new, 2-bedrm stucco bungalow, full basement, drive-in garage, 3-mile circle. Phone GR 9-1844 between 1-4 or 5-7 p.m. No agents.

150 HOUSES FOR SALE

B.C. LAND

& Investment Agency Ltd.

96 Years in Real Estate

NEW SPLIT LEVEL

An extremely nice home in a choice area with open view of the sea from front lawn. Consisting of cathedral entrance, lovely comb living and dining area with beam ceiling and F.P. with raised hearth, smart electric kitchen, bath with vanity and three bedrooms, with master bedroom opening off bath. Bonded roof and smart carport. This home is different and very charming. Full price with mortg. available) $17,500

To view please call Allan McGillivray, EV 4-4115 anytime.

REVENUE PROPERTY

This older home on Cook just off Fort is well situated for rentals. It has double plumbing and 3 rooms up which rent for $40 a month each. The main floor has good living area. Heat is oil heater and oil range. The home is very clean. Full price Less for cash. $8200

To view please call Allan McGillivray, EV 4-4115 anytime.

POCKLAND AREA BEAUTIFUL GARDEN

A fine semi-bungalow in perfect condition. Large hall panelled in mahogany; powder room; large master bedroom with own bathroom and vanity; den with FP; knotty pine kitchen; good-size LR and DR; upstairs 2 bedrms and another bathroom; large recreation room in bsmt, 3-pc shower, General Electric hot-water furnace. Going for away under what it cost, at $25,500

Call Mr. Bagshawe, EV 4-4115 anytime

LANSDOWNE PARK $5000 DOWN

3 BEDRMS, RUMPUS ROOM

Lovely year-and-a-half new Rancher with grounds all landscaped in lawns, shrubs, flower beds, etc., and featuring entrance and through hall, large "L"-shaped living room, dining room with open fireplace, electric cabinet kitchen with breakfast area, 3 good-sized bedrooms and 4-piece bathroom. Oak floors. Full cement basement with finished rumpus room with fireplace and bar, 2-piece washroom and laundry area. Automatic oil hot-air heating. Drive-in garage. Cement patio. Owner transferred. Price $19,750

Exclusive Listing.
Call Mr. Hope, EV 4-4115 anytime.

MT. DOUGLAS AREA 4157 GLENDENNING $2500 DOWN TWO BEDROOMS NO STEPS, SECLUSION

Situated on nearly an acre of treed land. Living room has large attractive fireplace, cabinet kitchen with large dining area, utility room, 4-pc bathroom with vanity. Package HA oil heat, carport. Price $13,700

Exclusive Listing.
Call Mr. J. McKenzie, EV 4-4115 anytime.

C.N. Montague

CO. LTD.
1028 Blanshard at Fort. EV 4-9318

OPEN HOUSE 1264 WALNUT SAT. 2-5 — 7-9 P.M.

A well-built and attractive 4-rm and utility stucco bungalow. Sep garage and good garden area. Kit oil range and space heater included. Off Fernwood, near Bay. Convenient terms $7950

B. E. Porritt EV 4-9318, EV 4-6152

DEAN HEIGHTS

Very pleasant and attractive six-room (could be 4 bedrooms) no-bsmt bungalow. Spacious living room and large kitchen. Space heater and kit oil stove included. Excellent location, on bus line. Exclusive listing. Asking $9750

Call B. E. Porritt, EV 4-9318, EV 4-6152

OAK BAY SEA VIEW

NHA. Through-hall plan, gracious entrance hall, living room 22x15, full-size dining room, 3 good bedrms, spacious cupboards. All hardwood floors, full high bsmt, extra room, workshop. Excellent oil furnace perimeter heat. Fully insulated. Large corner lot with fruit trees, lawns, etc. Considerable seclusion. Close to beach and schools $16,800

Mr. Betts, EV 4-9318, EV 3-2998, Exclusive. View by appointment only. Courtesy to all agents.

ESQUIMALT

8 years young, one owner, new condition, insulated. Oil hot-water heating. No steps. Two bedrooms, good-size living room, fireplace, cabinet kitchen, nook. A very attractive clean home. Quiet secluded location. Bus two blocks $9750

Mr. Betts, EV 4-9318, EV 3-2998 Exclusive

$1000 DOWN

5-room bung. Albert Head. Lot 120x175. Full price (terms) $6950

Ruth E. Hutcheson EV 4-9318, GR 8-3536

VIEW ROYAL

I HAVE SEVERAL CHOICE HOMES IN THIS DESIRABLE NEIGHBORHOOD

Call John Cann, GR 8-3822
Island Investment Co. Ltd.
EV 4-7146

OWNER
Must sell 860 Royal Oak Ave. Large 6-room contemporary rancher, 2 yrs old, covered sundeck, lge mahogany rumpus, extra plumbing. $11,500 mortgage at 5¼% available. See this and make your offer. Call Roy McGillivray, EV 2-2157, Western Homes Ltd.

NICE COTTAGE, IDEAL FOR couple. Living rm, bedrm, kitchen wired for range, sun room (or extra bedroom), utility. Attached garage, separate workshop. 2 lots, each 50'x120', all lawn, garden and fruit trees. 1 block off Saanich Rd., sewer in. $6,950, some terms. Owner, EV 3-7045.

OAK BAY-WILLOWS, 3-YR-OLD N.H.A., 3 bedrms, one in bsmt. Oil furnace. Owner, EV 5-2963.

150 HOUSES FOR SALE

BYRON PRICE

1314 QUADRA STREET

OPEN HOUSE 2840 WYNDEATT AVE.

FRIDAY, JUNE 12 7 - 9 P.M.
SATURDAY, JUNE 13 2 - 5 P.M.

Here is a really nice home for someone with a small family or the retiring couple. This no-step bungalow has living room with fireplace and HW floors, cabinet kitchen with dining area, 2 bedrooms and utility. Full price with $2,500 down $8400

Call Sven Pedersen, EV 5-2458 or EV 3-0931.

GORGE 4 BEDROOMS Oil Hot-Water Heat

This large home in excellent condition is offered at $11,200 or OFFERS. The main floor has a large living room with fireplace, family-sized dining room, kitchen wired for range, utility, den and bedroom. Upstairs has 3 large bedrooms. Could be duplexed easily.

To view call EV 5-2458 for Gordon Marshall, GR 9-2729.

SHERWOOD OAKS SEA VIEW

This attractive custom-built home has many extra features. Spacious kitchen. Dining room 12'x12'. Living room 24'x16'. Basement has rumpus room and bathroom. Lot 150'x85'. Taxes $367. Asking price $26,500

Contact Charles Giddy, EV 5-2458; Res. EV 4-1690.

Owner Moved Must Sell $14,750 $4000 Dn or Offer

Large 4½-year home of 3 bedrooms auto oil heat and drive-in garage. 20x18 finished room in basement with extra 2-pce bath. Nicely landscaped and close to schools. 5½% mortgage. Jack Mackay, EV 5-2458; res. EV 2-9644.

NEW HOME—$10,000

Attractive 4-room bungalow in Saanich, (on sewer) near Quadra and Tolmie. Has mahogany panelled large living room, cabinet electric kitchen with dining area. 3-pce bathroom, 2 fair-sized bedrooms. Full high basement, oil heat, rumpus room, etc. Close to bus, stores, school. Full price $10,000

Try $3,000 down. Call J. Lindal, EV 4-9879 or EV 5-2458 anytime

CITY 3 BEDROOMS NEXT TO CITY PARK CLOSE TO SCHOOLS CLOSE TO SHOPPING YOURS FOR ONLY $7700

Call VICTOR E. WONG EV 5-2458 or EV 3-2074.

TOWN & COUNTRY

HOMES LTD.
851 Pandora Avenue EV 2-7276

OPEN SATURDAY 2 TO 6 3016 Harriet Rd.

(JUST OFF GORGE RD.)

SPACIOUS EIGHT-ROOM FAMILY HOME WITH GRACE, CHARM AND CONVENIENCE. IMMACULATE CONDITION. IMMACULATE GARDEN. FOUR LARGE BEDROOMS AND DEN. 21' LR. GUEST DR. TERMS. PRICED ONLY $15,950

H. Forrest and P. Simpson in attendance. EV 2-7276 anytime for further information.

$750 DOWN $65 PER MO.

Very smart 4-room-plus bungalow. Immaculate condition. Bright cheery kitchen including oil range, oil heater and Youngstown cabinets. Two spacious bedrooms, cosy living room. All surrounded by lovely garden, lawns and trees, a gardener's dream. A real bargain $6975

Call my agent, B. Ludlow, EV 2-7276

2-2-2 WEEKEND SPECIALS

1. NEW two-bedroom, full basement bungalow on nice street amid conveniences. Special features include front kitchen, sundeck, attached carport. ONLY $1,800 down at $10,950
2. NEW three-bedroom full basement bungalow on high lot next to NEW school. Arranged for basement suite. Exceptional floor plan $11,750

Excellent terms arranged. For details call PHIL SIMPSON at EV 2-7276, res. EV 5-5542.

DRIVE BY 1591 CHRISTMAS

EXTRA LOT

FIVE ROOMS, full basement. Available June 15. Electric range included. Exclusive listing. Cash or terms. Asking $9950

Ken Sturgeon, EV 2-7276, Res. GR 7-1580.

$1200 DOWN

IMMEDIATE POSSESSION. JUBILEE DISTRICT, 5-ROOM STUCCO bungalow, no basement, 18-ft. liv rm with fireplace. Compact kitchen, 3 bedrms (1 small), 3-pce bath. Newly redecorated inside. Large lot. Monthly payments, $73 incl taxes and interest at 5¾%. Full price only $7950

A. E. Seeber, ph. EV 4-9305, res. EV 5-2875. Financial Survey Ltd.

ROYAL OAK ACREAGE
Ranch-type 3-bdrm home; oil; basement; 2-car carport. High; view. On 3 acres. $22,900 (5 more acres available). Owner. GR 9-4484.

$9,350 PICTURESQUE BUNGALOW on a quiet street in Fairfield containing five most charming rooms. Lovely small garden. Low down payment and balance lower than rent. Hargrave Realtor. EV 4-9827 anytime.

647 RALPH — NEW 3-BEDROOM stucco bungalow, attached carport, double plumbing, full basement. Close to schools, bus stop at door. Full price, $12,900. Terms. Owner. EV 2-0470.

BRAND NEW NHA. IMMEDIATE possession. 3 bedrooms, full basement. Automatic oil. Harriet near Brnside. Low down papment. EV 2-2521; res. EV 4-7826.

BY OWNER, UNIVERSITY AREA. Moving. A buy. 10-year-old, attractive, 4-room stucco basementless bungalow, attached garage, hot water heat. $8,150 cash. EV 4-6932.

150 HOUSES FOR SALE

DOUGLAS

Realty Limited

Successors to Hicks Realty Ltd., Bayne & Toder and W. M. Sparke.
1710 Douglas St. EV 5-8784
(Opp Hudson's Bay Store)

OAK BAY

Vacant, immediate possession, 3 bedrms, stucco home. Has LR, DR, lge kit, FC basement, dr-in garage. A good buy in this popular area. Down payment $1,800. Full price $7550

Mr. Felton, EV 5-8784 anytime.

GORGE, 3 BEDROOMS

Looking for a new home in the Gorge with three family-size bedrms, modern cab kit, lge LR with FP, and adjoining dining area? HW floors. Full bsmt, O-O-M heat, dr-in garage. In park-like surroundings, near good schools and shops, on bus route. Price with terms $13,500

Call P. G. Jackson and ask about new construction at Cowper and Adelaide, EV 5-8784 anytime.

BRENTWOOD

5-rm bung situated close to the Anchorage. 21-ft LR, 2 bedrms, Pembroke bath, kit with full range, lots of cupboards and arborite counters. Lot 110x200 in attractive garden. Some furniture could be included at the asking price of $7500

Mr. R. Bayne EV 5-8784 anytime.

HOME WITH CHARACTER

Solidly built on nice treed lot close to schools and transport and not far from downtown. This 3-bedrm home has lge LR and DR, cab elec kit and 4-pce bath. There is a full high bsmt with dr-in garage. OHW heat. The garden is well landscaped and it can be bought on reasonable terms. Full price $14,700

For full details please call Mrs. Lachlan, EV 5-8784 anytime.

GORDON HEAD

New view of sea, high location, 6 rooms, Lge LR with FP, dining room, lge cab elec kit with dining area, through hall, 3 bedrms, 4-pce vanity bathroom, oak floors throughout, full high basement. Auto oil heat, lot size 85x120. See this; it is good buying as the construction is excellent. Terms. Full price $16,950

Mrs. Greaves EV 5-8784 anytime.

FAIRFIELD

Older home in lovely condition. Lge LR, dining rm and den, 2 bedrms. Auto heat. FC bsmt. Lge lot and good garden. $2,000 down on full price of $8500

Mr. Davies EV 5-8784 anytime.

VICTORIA WEST

7 rms plus older home in very good condition, easily duplexed, new wiring, new O-O-M heat. This is an opportunity for investment or large family home. With C.T.M. $9100

Mrs. McKeage, EV 5-8784 anytime.

NEWSTEAD

REALTY LTD
766 Fort Street EV 2-8117

LOOKING FOR A GOOD RENTAL?

Here is a 2-bedroom bungalow close to HMCS Naden renting for $65 per month. Situated on a neat fenced lot, full cement basement. Close to transportation, schools and stores. Priced only $6000

For information call Mrs. A. Seguin, EV 2-8117 or EV 4-3536.

$4600
FULL PRICE
$1400
DOWN PAYMENT
BAL. $60 PER MO. AT 6%.
TAXES $65.
3 BEDROOMS
CLOSE TO ST. JOSPH'S HOSPITAL
G. GREEN, EV 2-8117 OR GR 7-1427

$14,500 WITH $2566 DOWN

Buys this spacious 3 bedrm home on 65x250 lot. The design of basement leaves space for a good rumpus room. Close to schools and transportation, new street, surfacing now in progress. Call Mr. Cragg to view. EV 2-8117 or EV 5-6237 anytime.

OAK BAY SOUTH UP-AND-DOWN DUPLEX

OIL HEAT

4-rm suite up and down. Nice lot with fruit trees. Transportation at door. Only $2,500. Priced to sell $14,950

To view call Mrs. Seguin, EV 2-8117 or EV 4-3536

NEW NHA 3 BEDROOMS $2373 DOWN

This spacious bungalow is close to schools, transportation and shopping centres. Full basement, oil heat. Now being constructed, choose your own color scheme. For particulars phone Mrs. Seguin, EV 2-8117 or EV 4-3536. Price of $13,950

$6500 FULL PRICE

For this 3 BR, older type home. Very clean and of sound construction in James Bay. For particulars phone Mr. C. Cragg, EV 2-8117 or EV 5-6237 anytime.

OAK BAY

Lovely two-bedroom home, ideal for young married couple or couple just retiring. Quiet street, low taxes. Close to all services, nice lot. Only $8200

Call Geo. Pethard now on this excellent buy. EV 2-8117 or Eves. EV 3-1206.

CUSTOM BUILT

I am 2 years old, built by an expert, with no cost spared, to make me the finest 2-bedroom home on today's market. I have many delightful extra features, my agent will be happy to tell you about. I am located in

FAIRFIELD

close to Linden Ave. I am priced to sell and open to reasonable offers. $14,750. Down payment $5,000 with attractive terms. Please call MRS. FRASER, EV 5-6741 or EV 5-4335, Northwestern Securities of Victoria Ltd.

CLOSE TO SCHOOLS FULL PRICE $11,200

This home is a warm, comfortable spot to raise your family. A nice white siding, oil heated bungalow sitting on a large lot in Saanich. Drive by and admire this home at 270 Regina. Very good terms available to right party. Please phone Sid Bentley EV 5-9765, eves. EV 2-6600.

Fairfield Realty, 335 Cook St.

OFFERS WANTED ON OLDER 5-room home off Burnside. Down payment $750. Asking $5,700. Evenings Les Jenkins, GR 7-1127 or Bel Shragge, EV 2-8802, King Realty, EV 2-2131.

BY OWNER—LOVELY EXECUTIVE-type home. Close in. Landscaped. Fully furnished. Condition and conveniences perfect. $16,000. 1665 Moss. EV 2-9430.

IMMEDIATE POSSESSION, 3-BEDroom home, Mount Tolmie. GR 7-1236 or GR 7-2360.

FOR HOMES IN COLWOOD, Langford, see Grant & Jenkins, your local agents. Ph. GR 8-1729.

150 HOUSES FOR SALE

1440 SQ. FT.
$14,225

This modern new rancher is surrounded by 3½ acres, 1 acre of garden and strawberries which will return about $1,000 in the next 2 months. The rancher consists of 3 BR, LR, kitchen, dinette, laundry rm and cement basement. The LR, hallway and one BR has wall-to-wall carpeting. If you are interested in this type of home, please contact E. Corbett, EV 5-8701, Morey & Johnstone, Real Estate, 3244 Douglas St.

IMMEDIATE POSSESSION — NEW 3-BR home. Corner view lot. New subdivision. Ph. Builder GR 9-1079.

6-YR-OLD STUCCO HOUSE, 2 bedrooms plus 1 in basement. 741 Daffodil. GR 9-6663.

151 COUNTRY HOMES AND PROPERTIES

NEW 3 BEDROOMS
FULL BASEMENT

TWO GOOD LEVEL ACRES
LOW TAXES — $36 NET
FULL PRICE ONLY $12,000

PHONE IMMEDIATELY
SID BENTLEY, EV 5-9765,
EVES. EV 2-6600

FAIRFIELD REALTY, 335 COOK

LARGE COUNTRY HOME, 14-room stone mansion. 600 ft sea frontage, safe sandy beach. 38 acres, majestic park-like setting. A gardener's paradise. Lots of gravity water. All conveniences. 30 miles north of Victoria, 2 miles from main highway. Would make excellent private resort or small resort hotel. One of B.C.'s nicest spots. Owner, phone Cobble Hill 74 Y 2 or write Mr. Cragg, Box 148 A Cobble Hill. Price $31,000 cash. Agents considered.

FOR WATERFRONT HOMES, farms and businesses on all the Gulf Islands
Contact
SALT SPRING LANDS LTD.
Ph. 52, Ganges, B.C., Eves., 167

IF YOU ARE INTERESTED IN purchasing a waterfront home, I have 4 properties to show you in the $18,000 to $30,000 price range. George Dickason, eves. EV 3-0449, King Realty, EV 2-2131.

150 ACRES WITH SOME SECOND growth timber. Nine-mile circle, $50 per acre. Please contact J. A. McLellan eves. EV 4-6171, day EV 2-2131. King Realty.

RANCH-STYLE HOME
2½-acre lot. Will sell or trade for acreage or farm. George Dickason, evenings EV 3-0449. King Realty, EV 2-2131.

WATERFRONT DUPLEX, BRENTWOOD BAY, terms at $12,900. R. Harris, EV 4-3672. J. H. Whittome & Co. Ltd.

PENDER ISLAND PROPERTY, homes, 1½ hours from Victoria. Owner EV 3-7314 970 Tattersall

SHAWNIGAN LAKE LOT, $850, $50 down. Apply Conroy's, West Shawnigan Lake Road.

SIDNEY AND PENINSULA
Gordon Hulme Ltd GR 5-1154

153 WANTED TO BUY —HOUSES

$25,000 CASH DOWN

I have a client just arrived from Winnipeg with $25,000 cash to pay down on a business, auto court, store, farm resort or hotel. This man is anxious to get located in some type of paying business, and your phone call to me at once is urgently solicited. If your business is for sale, phone me for immediate service at EV 5-6741 or evenings EV 3-9905.
WM. M. FALKNER
Northwestern Securities of Victoria Ltd.

25 HOUSES FOR CASH

We have been instructed to purchase 25 low-priced houses in Greater Victoria area for cash. If you want to sell your house at a reasonable price for all cash, priced below $8,500, phone WM. M. FALKNER, EV 5-6741 or EV 3-9905 now. QUICK DECISIONS. IMMEDIATE CASH. Northwestern Securities of Victoria Ltd., 631 Yates at Broad.

WANTED: UPLANDS

5 or 6-bedrm home with den and maid's quarters, older type home with charm. Listing to be handled in confidence for discriminating buyer. Phone Earl K. Ward, Phone EV 2-2137, EV 5-6042. Western Homes Ltd.

URGENT

$8,000 cash for 2-Bedrm home in Esquimalt or Gorge area. Also require retirement home in any good area. Cash to mortgage—not over $15,000 full price. Call Jack Mackay, EV 5-2458. Res. EV 2-9644.
Byron Price Realtors, 1314 Quadra Street

ALL CASH BUYER

I have a Winnipeg buyer who will pay between $2,000 and $10,000 for a good bungalow . . . but not over this price range. For prompt inspection of your listing please call Mr. Foster of Harry Foster Ltd., EV 2-2101; res. EV 3-6325.

WANTED

A small 1 or 2-bedroom home that $3,000 down will handle. Low tax area. For quick action please call Roy McGillivray OR Geo. Clark EV 2-2157. Western Homes Ltd.

CASH

For good home—value up to $14,000, must have at least 1.6 acres within 10-mile circle. Mrs. C. Bacon, Northwestern Securities of Victoria Ltd. EV 5-6741. Evenings EV 4-0237.

URGENT

WANTED—5 or 6-bedrm house with den, in select residential district, for client. J. C. I. Edwards, EV 2-4251 or GR 5-1508.
RITHET CONSOLIDATED LTD.

YOUNG MARRIED COUPLE IS very desirous of purchasing a home, but is in the unfortunate position of not having sufficient funds for the generally-asked down payment. I am permanently employed in a good paying job, with good character and references. I am seeking a 2 or 3-bedroom home which I can purchase on a rent-with-option-to-buy basis. I am in the position to pay larger monthly payments than would be asked for average rental. Phone EV 2-6910.

URGENT 5 roomed modern bungalow and basement, up to 15 years old within 5-mile circle preferably on Eastern side for retired civil servant arriving June 26th. ALL CASH TO $13,000.00. Genuine buyer and early possession. Call W. Bailey, EV 2-8117 or EV 3-3085. Newstead Realty Ltd., 766 Fort St.

I WILL BE PLEASED TO CALL at your home to discuss the best means of selling. Very often we can finance term sales as all cash for you. May we sit down and talk it over? Absolutely no obligation. Kindly call Leonard Thomas anytime, EV 4-7128 (after hours EV 3-5685). Douglas Hawkes & Co., 817 A Fort St.

I HAVE $2,500 TO PAY DOWN ON a good 2-3 bedroom family home. My 3 children require a good neighborhood, near schools. If you feel your home would suit me, please call my agent, HOMER M. SMITH of Northwestern Securities of Victoria Ltd., at EV 5-6741 anytime.

SOLD ALL MY PRESENT LISTings, badly need houses up to $8,500, 2 or 3 bedrooms. Harry Hobson of Northwestern Securities of Victoria Ltd. EV 5-6741 or EV 2-7828 anytime.

WANTED IN CORDOVA BAY — 2 or 3-bedroom house for Vancouver client; $15,000-$18,000. Mrs. Kirkpatrick, GR 4-1972. PEMBERTON, HOLMES LTD., EV 4-8124. 1002 Government Street.

YOUNG COUPLE WISH 3-BEDroom home, with basement, to buy with rent as down payment. Lump sum after 1 year. Preferably 1 or 2 acres; $75 monthly. EV 4-6430.

HAVE $1,000 CASH. WOULD LIKE to invest in a side-by-side duplex. Victoria Press, Box 1381.

OLDER TYPE HOUSE FOR CASH. Victoria Press, Box 1377.

153 WANTED TO BUY —HOUSES

ALL CASH!!

Personal client returning to city June 15, wants 2-br bungalow with basement. Quiet location and on sewer. Price range $6,00-$8,000 cash. Call D. E. Wilkinson for immediate inspection.
PEMBERTON, HOLMES LTD.
EV 4-8124
1002 Government Street

$4000 DOWN

$4,000 cash and good monthly payment available for 3-bedroom bungalow. Must have good yard for children and close to schools. 60 days possession O.K. Call MRS. S. NIXON, EV 5-6741 anytime. Northwestern Securities of Victoria Ltd.

154 PROPERTY FOR SALE

SUBDIVISION PROPERTY

126 acres of open, slightly rolling land, all clear, in pasture and crops. Bordered on all sides and crossed by roads. This is close to other subdivisions and a wonderful opportunity for a builder, as it is close to Victoria and a fine view is obtained from all over. For information, call Mrs. McKeage, EV 5-8784, anytime.

PROSPECT LAKE

1. Three-roomed cottage, overlooking lake. 80-ft. road frontage. Must be sold. Make an offer.
2. One waterfront lot, 66-ft. frontage $2150
3. Two acres, subdivided into 7 lots, some with waterfront, old house which could possibly be renovated $11,000

P. G. Jackson, EV 5-8784, anytime.
DOUGLAS REALTY LTD.

LOTS

Only 2 lots left for sale in this choice treed subdivision. Location Vantreight Drive, Gordon Head. Price ..... $1,850 per lot

ELK LAKE
Santa Clara Ave.

2 large lots, high location with view. Price per lot $2,500

ELK LAKE

3 acres, beautifully treed (park-like) $6,500

Call Mr. Clark, res. EV 2-0171
P. R. BROWN & SONS,
1112 Broad St. Ph. EV 5-3435

SOOKE

Small modern home, 2½ acres, $2,000 down, balance terms. Full price $4500

3 rooms, utility room and bathroom. $1,500 down, bal. $50 a month. Full price $4300

Both above ideal for couples, close to stores, post office and transportation.
WALTER CONDER
REAL ESTATE
Sooke 86 or C. H. Cvr, Sooke 23B.

LOTS AND ACREAGE
SEA VIEW AND WATERFRONT

26 lots, ½ ac to 1½ ac, $500 and up. Terms if required.
3 ac. $1,650
13 ac. $4,500
9 ac Seafront, cabin $16,800
Hutchinson Cove, Sooke
Ruth E. Hutcheson, EV 4-9318, GR 8-3536.
C. N. MONTAGUE CO. LTD.

GORGE SUBDIVISION

7 choice lots at Cowper and Adelaide. Each lot nicely treed giving maximum view with seclusion. Near good schools and shops. On 10 min. bus service. In centre of attractive residential district. Sewers and improvements are in. We will build now to your plans or ours. Best mortgages are available. For full particulars call P. G. Jackson, EV 5-8784 anytime
Douglas Realty Ltd. 1710 Douglas St.

LOTS
BUILDER'S SPECIAL
Lot 70x150. Nice level lot, close to bus, ½ block from elementary school. Price $1,500

WATERFRONT LOT
Good level building lot, 95x250. Half cash, balance $25 per month, int. 4½%. Fast action required here. Full price $2,000

Call J. D. Tisdalle, EV 5-8771, res. GR 9-4349. Brown Bros. Agencies Ltd., 1125 Blanshard St.

SEA VIEW LOT

This sea view lot is a natural for a home. Located on Prince Robert Drive, View Royal, overlooking Esquimalt Harbor. The owner-contractor will gladly assist an interested party in planning and building on this lot. Price $2,000. Phone GR 9-3098.

QUEENSWOOD AREA

Two acres of park-like property, with view. Very secluded, divided into two lots. Full price with terms $5000
P. G. Jackson, EV 5-8784, at once.
DOUGLAS REALTY LTD.

APPROX. 3½ ACRES

Just off Happy Valley Road and priced for quick cash sale. Full price $2500
Call Leonard Thomas at Douglas Hawkes & Co., 817A Fort St. EV 4-7128 (res., EV 3-5685.

SEWERED LOTS

Chesterlea subdivision on beautiful slope. Frontages of 65' and more; 3 blocks to school, 6 minutes to town. Off-street park. Please call Mr. Butler at Douglas Hawkes & Co., 817-A Fort Ph. EV 4-7128. (After hours, EV 5-4103, EV 5-1232.)

LOT 1, 75'x400', $1000

Between Interurban and Spring Rds. Cash, trade or terms. Open to offers. EV 5-4374.

80 FEET FRONTAGE ON CEDAR Hill Road, near all. Douglas. Just right for long, ranch-style bungalow. Contour of lot makes it ideal for no steps—yet full basement with large rumpus room or basement suite. Don Bacon, EV 5-6741, Northwestern Securities of Victoria Ltd.

LOTS
BUILDER'S SPECIAL
Lot 70x150. Nice level lot, close to bus, half block from elementary school. Price $1,500
Call J. D. Tisdalle, EV 5-8771, res. GR 9-4349. Brown Bros. Agencies Ltd., 1125 Blanshard St.

10 ACRES WITH 6-ROOM HOUSE within the proposed Saanich sewerage system. Excellent subdivision possibilities. Will sell 6 acres in 2 or 3-acre lots. Please contact J. A. McLellan, eves. EV 4-6171, days EV 2-2131. King Realty.

GORGE
Good building lot for sale, on the sewer, price $1,700. For information phone Mrs. Seguin, EV 2-8117 or EV 4-3536. Newstead Realty Ltd., 766 Fort Street.

NO FINER VIEW LOT ON THIS ISLAND. 70x372. Restricted building zone. Mr. Love, Pemberton, Holmes, Ltd., EV 4-8124, EV 4-6056. 1002 Government St.

LIGHT INDUSTRIAL ZONED LOT. Valuable corner with small contractor's shop $2,900
THE CITY BROKERAGE
1018 Blanshard St. EV 4-5022

LARGE, NICELY-SLOPED, APproved lot on high side of street. Pretty and peaceful surroundings. Asking $1,750. GR 9-5711 or apply within. 874 Beckwith Ave.

2 LOTS ON MILLSTREAM RD 6 lots on Rainville Rd., near Langford Ph A. H. Phelps, GR 9-2076 separately. GR 9-3934.

LOT ON MOUNT TOLMIE WITH splendid view. NHA-VLA approved. Secluded, private. Phone EV 5-5670.

154 PROPERTY FOR SALE

BYRON PRICE
1314 QUADRA STREET

FAIRFIELD LOTS

60' FRONTAGE. THE LAST OF THE CHOICE LOTS IN THIS AREA. CONTACT NELSON KRIENKE OR MURRAY DUFF, EV 5-2458 ANYTIME.

EXCLUSIVE SEWER LOT

Large sloping lot in one of Gordon Head's better areas. Good drainage, on sewer, new area. Other lots in this area have sold for as high as $2,200 but the owner is only asking
FULL PRICE $1550

Call EV 5-2458 for Sam Paterson, EV 5-8592

155 PROPERTY WANTED

Lots or Acreage
Vanisle Home Builders Ltd.
EV 5-4374.

ATTENTION LAND OWNERS
CASH OFFERS
For acreage, Brentwood, Keating, Saanich, Goldstream. Lots of 3 to 10 acres, no need to be cleared. Clients available at once. Call Earl K. Ward, EV 2-2157, EV 5-6042. Western Homes Ltd.

NORTH PENDER ISLAND, WANTed, 3 acres or more, waterfront preferred, with or without buildings. W. Dodd, 606 Douglas, EV 3-4164.

YOU MAY HAVE VALUABLE timber on your property. Will buy separately. GR 8-3934.

156 ACREAGE FOR SALE AND WANTED

WATERFRONTAGE
(EAST SOOKE)
APPROX 150 FT.

With a 3-bedroom home overlooking the water. The house is situated on more than 4 acres of land. This can be your HAVEN or RETREAT. FULL PRICE with terms $8900

2.8 ACRES
VIEW PROPERTY

Overlooking Saanichton Bay and James Island. All clear with young fruit trees. FULL PRICE $3000
Call Alec Maclean EV 3-9843, Res. EV 3-7243.
Fraser Biscoe, 750 Pandora Ave.

95 ACRES

On both sides of Trans-Canada Highway at Langford. For sale or rent. EV 5-4374.

14 ACRES, CORNER MALAHAT AND SHAWNIGAN. FULLY furnished 2-bedroom home. Terms at $5,250.

1½ ACRES, TREED, SUPERB SEA VIEW, PAT BAY HIGHWAY. TERMS AT $3,300.

2 ACRES, PARKLAND, PAST BRENTWOOD — $1,950.

5 ACRES, ROUGH LAND, TIMBERED. Old West Road. $1,000 down at $3,300.

1½ ACRES, BEAUTIFUL GROUNDS, GORDON HEAD. 2-bedroom home. $1,500 down—$11,300. Please call R. Harris, EV 4-3672 or EV 2-4255 anytime.
J. H. Whittome & Co. Ltd.

2.07 ACRES—470 VIADUCT RD. Just a 10-minute drive to country seclusion. Build your own home on this excellent block of land. Good stand of asst native trees. Good soil, natural building site. Spring and small stream on property. Total price only $1,950. Good terms. Call Alf Seeber, EV 4-9305, res. EV 5-2875.
Financial Survey Limited

158 FARMS FOR SALE AND WANTED

Exclusive Listing
ROSE NURSERY
(3 Acres)

FOR THE LOVER OF ROSES—here is something EXCEPTIONAL! A lovely English farm home on approx. 3 ACRES OF LAND containing over 10,000 ROSE BUSHES. Set well back from a BUSY ROAD with an inviting black-topped driveway. This property will REALLY TAKE YOUR EYE, combining as it does COUNTRY ATMOSPHERE on city acreage with a fascinating hobby THAT PAYS. The home and acreage can be separate from the actual business proposition and we suggest that interested parties call us for full particulars and appointment to view. Full price (including 2 years $27,000
stock) is .....
Call ART YELLS, res. EV 3-5039 or ROBERT MITCHELL, res. EV 3-4473
Harry Foster Ltd., EV 2-2101

PICK OF THE CROP
(your own business)

New 3-bedroom home on FULLY-EQUIPPED BERRY FARM with lots of water. 29 acres with 11 acres cleared. This is YOURS for only $30,000
Terms available.

LICENSED DAIRY AS A GOING CONCERN

Fully equipped, and in operation at the present with daily deliveries of raw milk. A lovely home with all modern conveniences. Excellent barn and dairy, chicken house. A real money maker for an energetic person. Aerial photo of buildings and property on view at office, 750 Pandora Ave. Full price with $10,000 down payment $31,750

For further information on any of the above properties call Alex MacLean at EV 3-9843 or res. EV 3-7243.
FRASER BISCOE
750 Pandora Ave.

COUNTRY ECONOMY CITY CONVENIENCE
FULL PRICE $8495
181 HELMCKEN RD.

Just the spot to start or retire in; any person who is interested in low-cost living, this is for them. A nice 2-bedroom, no-basement bungalow which needs redecorating; a cement floor barn, other outbuildings on 1.98 acres of land inside the 4-mile circle. Taxes only $74, less $28. Some terms available.
Phone Sid Bentley,
EV 5-9765; eves. EV 2-6600.
FAIRFIELD REALTY LTD.

Saanich, 95 Acres

Poor health forces sale of this expansive farm. Dairying has been the source of income here for many years. The entire property is cleared and under cultivation and equipment to handle about 30 head. The farm grows sufficient feed and there is a full line of power equipment. The price is very fair at $69,900
Call C. A. James, bus. EV 5-2471, res. EV 2-6798. Johnston & Co. Ltd.

CRESSWELL RD.

Sidney. 3-bedroom house, barn, milk house and 28 acres. Lease at $125 per month. EV 5-4374.

IT PAYS
WAY
TO SHOP THE CLASSIFIED

LUNDS
CAPACITY
SATURDAY
AUCTION
9.30 a.m.
6 CARS - TRUCK
19' CABIN CRUISER
with
35-h.p. "Fageol" Inboard
(Boat and motor 1½ years old)
Teardrop Trailer
FURNISHINGS
APPLIANCES
TOOLS
POWER MOWERS
Cars include
Mr. Hans Gruber's
Beautifully kept
ONE-OWNER
1957 ZEPHYR '6'
(Overdrive and many extras)
Mr. Vic White's
1957 BUICK SPECIAL
"Riviera" Sports Sedan
(Power equipped and many extras)
NOTE—Mr. White has been transferred to San Francisco.
ONE-OWNER
1954 PONTIAC
2-DOOR SEDAN
ONE-OWNER
1953 CHEVROLET
CONVERTIBLE
(New plastic roof and many extras)
1953 FORD CONSUL
1951 MORRIS OXFORD
1948 STUDEBAKER
1½-TON TRUCK
NOTE—All the above will be on view from 9.00 a.m. Friday. To be sold Saturday, 9.30 a.m. sharp. Watch the papers for further particulars.
LUNDS AUCTIONEERS & APPRAISERS
PHONE EV 5-5422
926 FORT STREET

NOTICE TO CREDITORS
In the matter of the Estate of WILLIAM JENKINSON, late of Victoria, B.C., deceased.
NOTICE IS HEREBY GIVEN that creditors and others having claims against the estate of the above deceased are hereby required to send them to the undersigned Executor at 2521 Sinclair Road, in the Municipality of Saanich, B.C., before the 16th day of July, 1959, after which date the Executor will distribute the said Estate amongst the parties entitled thereto having regard only to the claims of which he then has notice.
DOUGLAS KENDELL, Executor,
By his Solicitor,
Ernest C. McIntyre.

NOTICE TO CREDITORS
In the matter of the Estate of JOHN RAFFELL SAUNDERS, late of 29 Cambridge Street, Victoria, B.C., deceased.
NOTICE IS HEREBY GIVEN that creditors and others having claims against the estate of the above deceased are hereby required to send them to the undersigned Executor at 737 Fort Street, Victoria, B.C., before the 16th day of July, 1959, after which date the Executor will distribute the said estate amongst the parties entitled thereto, having regard only to the claims of which it then has notice.
THE YORKSHIRE & CANADIAN TRUST LIMITED,
Executor,
By its Solicitor,
Ernest C. McIntyre.

NOTICE TO CREDITORS
MARY TODD, Deceased
NOTICE is hereby given that creditors and others having claims against the estate of Mary Todd, deceased, formerly of 826 Seymour Street, Victoria, British Columbia, are hereby required to send particulars thereof to the Solicitors named hereunder at 308—1405 Douglas Street, Victoria, British Columbia, on or before the 15th day of July, 1959, after which date the Executor will distribute the said estate among the parties entitled thereto, having regard only to the claims of which he then has notice.
STRAITH, O'GRADY, BUCHAN, SMITH & WHITLEY,
Solicitors.

CORPORATION OF THE TOWNSHIP OF ESQUIMALT
Applications are invited for the position of instrument draughtsman at a monthly salary of $380.54 increasing by annual increments to $412.34.
The successful applicant must have experience in construction survey work and be capable of doing the necessary survey work, unassisted, to completion, of routine municipal construction.
Applications must be in the hands of the undersigned by 5 p.m. Wednesday, June 17th.
JOHN GRAEME,
Municipal Engineer.
Municipal Hall,
Esquimalt, B.C.

NOTICE TO CREDITORS
ALICE ELIZABETH LLOYD, Deceased
NOTICE is hereby given that creditors and others having claims against the estate of Alice Elizabeth Lloyd, deceased, formerly of 702 Rupert Street, Victoria, British Columbia, are hereby required to send particulars thereof to the Solicitors named hereunder at 308—1405 Douglas Street, Victoria, British Columbia, on or before the 15th day of July, 1959, after which date the Executor will distribute the said estate amongst the parties entitled thereto, having regard only to the claims of which he then has notice.
STRAITH, O'GRADY, BUCHAN, SMITH & WHITLEY,
Solicitors.

CENTRAL MORTGAGE AND HOUSING CORPORATION
SEALED TENDERS, plainly marked as to content and addressed to the undersigned, will be received up to 2.00 p.m., PDST, July 7, 1959, for the Site Improvement and Planting 80 housing units and school at DND Belmont Park, Vancouver Island, B.C. Plans, specifications and forms of tender required can be obtained by prime contractors only at the address shown below, and are available for inspection at Central Mortgage and Housing Corporation Branch Office, Belmont Bldg., 805 Government St., Victoria, B.C., Building & Construction Industries Exchange of B.C., 342 West Pender St., Vancouver, B.C., and Builders' Exchange, Victoria, B.C. A deposit of $10.00 is required for each set of plans, specifications and documents. This deposit is forfeited if plans and specifications are not received at this office intact and in good condition on or before the tenth day following the date of contract award. Each tender must be accompanied by a security deposit of five per cent (5%) of the total tender price, or a Bid Bond in the amount of ten per cent (10%) of the total contract price. Such security deposit or Bid Bond shall be retained by Central Mortgage and Housing Corporation to ensure due performance of the contract. A certified cheque or negotiable Dominion of Canada bonds will be accepted as security deposit, or a Bid Bond from a company whose guarantee bonds are acceptable by the Government of Canada. All cheques must be made payable to the order of Central Mortgage and Housing Corporation. The lowest or any tender not necessarily accepted.
C. L. TYE,
Regional Construction Engineer,
Central Mortgage & Housing Corp.,
2286 West 12th Avenue,
Vancouver, B.C.

Your Health Department

Anti-Pest Poisons Danger to Humans

This is another article of public interest prepared for The Daily Colonist by the Victoria-Esquimalt health department.

Chemicals for pest control are widely used in the home, garden, industrial locations and public health work.

People sometimes forget that many such materials are very dangerous — the person applying the insecticide is at risk and people in the general area can be exposed to dangerous level of poison by inhaling it or absorbing it through the skin.

HELPFUL HINTS

Several suggestions to help prevent accidents due to poisoning are:

1. Spray operators must have proper instructions for handling the material. The producers try to provide a warning on labels but sometimes these precautions are ignored or lost in subsequent wholesale or retail transactions.

2. Use the lowest effective concentrations of insecticides and use protective clothing.

SPRAY DOWNWIND

3. Spray downwind to protect the operators.

4. Respirators are recommended at times when exposure appears to be unavoidable.

5. Operators should wash any of the chemical off their hands or skin should it be necessary to handle the spray equipment. For instance, when they clean the nozzles of the equipment, their skin is bound to become contaminated.

WASHED DAILY

6. All protective clothing should be washed each day.

7. Drinking water should be protected from contamination.

8. Paper bags containing chemicals should be burned after emptying, and care taken not to inhale the smoke. Other containers such as cans should be buried.

9. Unused supplies should be locked in storage.

10. Workers should not smoke during spray operations.

Even with careful handling, gardeners can experience serious contamination. In case of any degree of exposure, consult your family doctor or the poison control centre at the Royal Jubilee Hospital. Remember, many poisons are cumulative and users can be harmed by repeated small exposures.

Mau Mau Detainees

Camp Leaders Held For Beating Deaths

LONDON (Reuters)—A government report issued Wednesday on the case of 11 Mau Mau detainees who died following beatings at Kenya's Hola detention camp says the camp commandant and deputy commandant are on disciplinary charges for "gross dereliction" in duty.

The parliamentary document was published in advance of next week's House of Commons debate on the Hola case.

The Labor party will move a motion of censure against the government over the matter, regretting that the government did not immediately start an inquiry into the case.

The report devotes its main space to the report of coroner W. H. Goudie, senior resident magistrate at Mombasa, Kenya, into the cause of 11 deaths.

The coroner found some beating was legal to stop riots, but others were unlawfully used to force the detainees to work.

Portland Poodles Win Dog Obedience Trials

Highest scoring dogs at two trials held recently by the Greater Victoria Dog Obedience Training Club were a standard poodle, Fleur-de-Lis Smart Guy, owned by William Jensen of Portland, Ore., and a standard poodle, Cinnabar Moonmist, Canadian and American CDX, also owned by Mr. Jensen.

Other leading scorers were:

Sporting dog: Labrador retriever, Trump Jason, owned by Michael Williams, won both trials.

Working dog: German shepherd, Greyrell's Night Shadow, owned by Mr. Williams, high scorer in both trials.

Highest scoring novice handler awards were won by Barry Porter, Jordan River, with his German shepherd, Davrue Treu, and by Mrs. Ron Siess, with her Basset hound, Rosendale's Sir Lancelot.

Junior handler: Miss Teddy San Martino and her Belgian sheepdog, Shelley's Pandulph, won both trials.

Bench champion: Miss Jane Reichfort and her Cairn terrier, Ch. Seumas of Remasala, and Mrs. Elizabeth Burchett with her dachshund, Ch. Starshine v.d. Daniels.

Novice "A" class: German shepherd owned by Mr. Porter, and the Basset hound owned by Mrs. Siess.

Novice "B" class: Mr. Jensen and his standard poodle, Fleur-de-Lis Smart Guy, in both trials.

Open "B" class: Mrs. L. H. MacQueen with her American cocker spaniel, Layfields Knight Errant C.D., and Mr. Jensen with his standard poodle, Cinnabar Moonmist Canadian and American CDX.

Study Centre, Economic Aid Set by NATO

LONDON (CP) — Delegates to the Atlantic Congress ended their six-day conference Wednesday and immediately embarked on preliminary arrangements to implement some of their proposals.

In a general declaration, the 650 delegates from 14 of the 15 NATO countries prescribed more co-operation among Western Allies and a massive aid program for underdeveloped countries as some of the guideposts for the Atlantic alliance during the next decade.

Some of the delegates started work on a proposal to create a studies centre for the Atlantic community to serve as a clearing house and intellectual focus for the alliance—a move strongly backed by Canadian delegates.

The proposal was drafted by a committee headed by Canada's Dana Wilgress.

Mrs. D. A. Walls, injured in an automobile accident last summer and absent from city hall through illness most of the time since then, has resigned as secretary to the mayor.

Notice of the vacancy in the mayor's and city manager's secretariat was posted this week at city hall.

A. D. Findlay

Clerk Ends 37 Years Service

When Oak Bay municipal clerk A. D. Findlay retires June 30 he will have completed 37 years of continuous service with the municipality.

In that time he has seen the municipality's population increase from 3,500 to about 16,000, and the municipal budget jump from $250,000 yearly to the present $1,500,000.

Born in Edinburgh, Scotland, where he worked in the assessor's and collector's office of the County of Midlothian, Mr. Findlay came to Victoria in 1914.

He served in the First World War with the 67th Western Scots in France. After discharge he worked with the Soldiers' Settlement Board until the end of 1921.

He has been working for Oak Bay ever since.

He is a member of three Masonic lodges, the Uplands Golf Club and a charter member of Oak Bay Kiwanis Club.

KILSHAWS
1115 FORT ST.
AUCTION
TONIGHT AT 7.30
FURNISHINGS
AND
APPLIANCES
Chesterfield Suites and Daveno Sets
Hide-a-Beds
Rosewood **Twin Beds**
Mr. and Mrs. Bedroom Suite
8-piece Dining Suite
9x12 Rugs (New)
Good Single Beds, Chests and Dressers, Sectional Bookcase, Coffee and End Tables.
Republic Steel Cabinets and Sink Unit
Refrigerators and TV Sets
Spin-Dry Washer
Inspect this sale today, 8.30 until sale time
TONIGHT AT 7.30
KILSHAWS AUCTIONEERS
1115 Fort St. EV 4-6441
Furnishings purchased for cash or sold on consignment—call Kilshaws.

ATTENTION
OWNERS OF 1957-58
FORDS AND METEORS
Car Radio Specials
★ **Push-Button, Transistor-Powered, Tone-Controlled.**
Reg. $126.00, for only $79.95
Installed price
★ **Signal-Seeker, Transistor-Powered, Tone-Controlled.**
Reg. $140.00, for only $89.95
Installed price
TERMS ARRANGED
Enjoy your vacation more—keep up to date on news with a car radio.
Look First to
National Motors
PARTS DEPT.
EV 4-3412 EV 4-6259

Hi-sign for Labatt's Pilsener.....

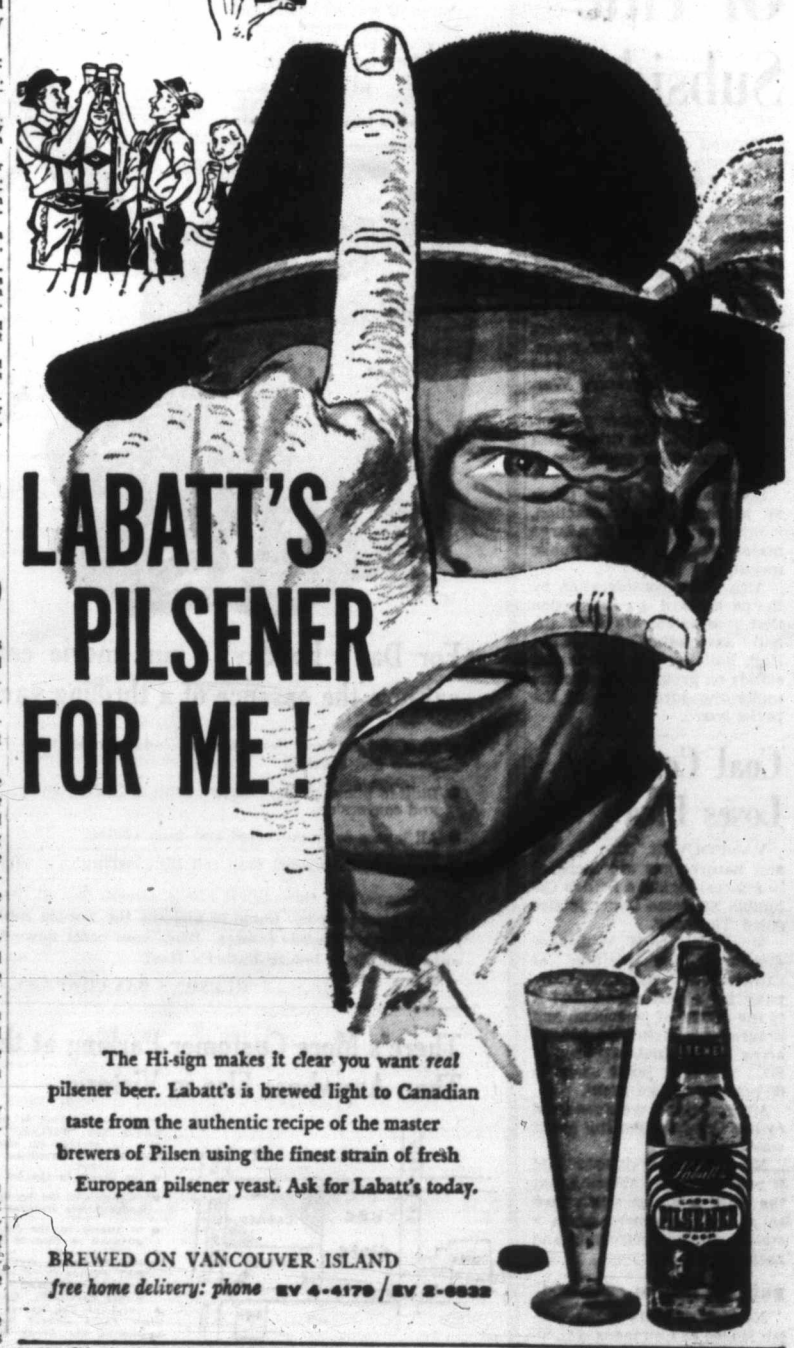

LABATT'S PILSENER FOR ME!
The Hi-sign makes it clear you want *real* pilsener beer. Labatt's is brewed light to Canadian taste from the authentic recipe of the master brewers of Pilsen using the finest strain of fresh European pilsener yeast. Ask for Labatt's today.
BREWED ON VANCOUVER ISLAND
free home delivery: phone EV 4-4179 / EV 2-6832
VI-252 This advertisement is not published or displayed by the Liquor Control Board or by the Government of British Columbia.

Search Goes On

'Poison Oak' Elusive

Dr. Clifford Carl and Dr. Adam Szczawinski trekked through the wooded areas of Mt. Douglas Park yesterday to no avail in a search for poison oak shrubs which are reported to have painfully stung several Victorians.

After a Daily Colonist story reporting the feared poison oak may be back on Southern Vancouver Island after an absence of 20 years, Dr. Szczawinski was besieged with calls from people who had suffered the poisonous sting or had thought they had seen it.

He narrowed the field down to nine who had almost definitely been stung and many more who had mistaken Oregon grape and other three-leaf shrubs for the poison ivy. All those who had been stung had been in the Mt. Douglas Park area along the path to the beach.

"We will carry on the search," Dr. Szczawinski said yesterday.

He will be out on the weekend looking for the shrubs and naturalist Freeman King will take 50 youngsters into the Mt. Douglas area Saturday to comb the brush.

Victoria parks superintendent W. H. Warren said he will launch a full-scale investigation into the suspected revival of poison oak.

Dr. Szczawinski and Dr. Carl visited the home of Mrs. L. A. Bradley, 4235 Cedar Hill Road, yesterday and found her son, 3½, had been suffering for about two weeks from a rash and blisters, apparently as a result of playing in the bush near her Mt. Douglas district home.

Sandra Cameron, 1504 Mt. Douglas Cross Road, an Eaton's department store employee, was reported to have been badly affected with a swollen face and eyes nearly closed. She had been on the path to the beach from Mount Douglas Park with a friend, Laureen Bennett, who was also affected.

Two youngsters at the Protestant Orphanage suffered a rash and blisters after having been in the Mt. Douglas area.

Sidney Park

Turmoil Of Title Subsides

Turmoil within the Sidney and North Saanich War Memorial Park Society, brought about by the request that title to the park grounds on Beacon Avenue be lent Sidney and North Saanich Community Hall Association, has subsided.

Election of Fire Chief G. A. Gardner to the presidency of the park board of directors has paved the way for peace.

Former president Marcel Chappuis and secretary Warren Burrows had resigned from the board after protesting the loan of the title, which was required to guarantee a bank loan.

Steps are now being taken to arrange the transaction, which was approved by a large majority at a recent public meeting.

Also under consideration by the park board is a suggestion that it amalgamate with the hall association. SANSCHA Hall, built by the association, stands on grounds which come under the jurisdiction of the parks board.

Coal Company Loses Plea

VANCOUVER (CP) — Oil and natural gas are included in mineral rights, a British Columbia Supreme Court justice ruled Thursday.

Mr. Justice N. W. Whittaker dismissed the petition of Crow's Nest Pass Coal Company for a declaration that it is the owner of petroleum and natural gas rights on 300,000 acres in the Kootenay area of B.C., which it holds under a 60-year-old Crown grant.

Mineral rights were reserved to the Crown when the grant was made.

Mr. Justice Whittaker said it now is well established that the word minerals, when used in a legal document or in a statute, include petroleum and natural gas.

BRITISH HOUSE

Number of seats in the British House of Commons was increased to 630 from 625 at the general election of 1955.

Hudson's Bay Company.
INCORPORATED 29 MAY 1670

Shop Friday at the Bay 9 a.m. to 9 p.m.

dial EV 5-1311

Give full-skirted Summer frocks a Ballet-look with a bouffant and beautiful CRINOLINE!

- **Poufed Extravaganza**—40 yards of nylon lace springing from a fitted tricot hip yoke gives your full skirts a floating-on-air look. The pouf is made of 3 shirred ruffles, comes in white, pink, coral, blue, carnation pink or yellow. S.M.L. Each **5.98**
- **The Ruffled Bouffant**—40 yards of nylon net form a buoyant and billowy 3-tiered circle that's attached to a smooth-fitting nylon tricot top. White, pink, yellow, black, blue, many more. Sizes S.M.L. Each **4.98**
- **Polished Cotton Charmer**—A cloud-crisp pouf of white cotton underscored by net under-ruffles for extra bounce. You'll love these cool, white, polished cotton crinolines embossed with ever-fresh blossoms. White only. Sizes S.M.L. Each **3.98**

All crinolines come packed in cellophane bags to ensure dainty freshness; all are finished with bound hems to keep nylons safe from snags.

HUDSON'S BAY COMPANY, lingerie, fashion floor, 2nd

Treat Your Whole Family to Our Delicious Smorgasbord

All you can eat every Friday night at the BAY'S **Olympic Room** Smorgasbord, lower main. Take your choice of deliciously flavored dishes, hot or cold; crisp salads. Give your family a Friday night treat! Served from 4.30 to 6.30 p.m. **1.15**
Children under 14 **70¢**. Plus 5% tax

HUDSON'S BAY COMPANY, Olympic Room, lower main

Father's Day
SUNDAY JUNE 21st

Make him Glad He's a Dad with a surprise gift from the BAY

Dad will delight in a Terylene dress shirt that's truly No-Iron

Each **5.99**

- Keeps crisp and fresh from 9 to 5!
- Packs small, won't wrinkle, is ideal for business trips!
- Features fused collar, two-way cuffs.
- New short-pointed collar.
- Can be washed at night, worn the next morning!
- White, or blue and wine stripes. Sizes 14½ to 17.

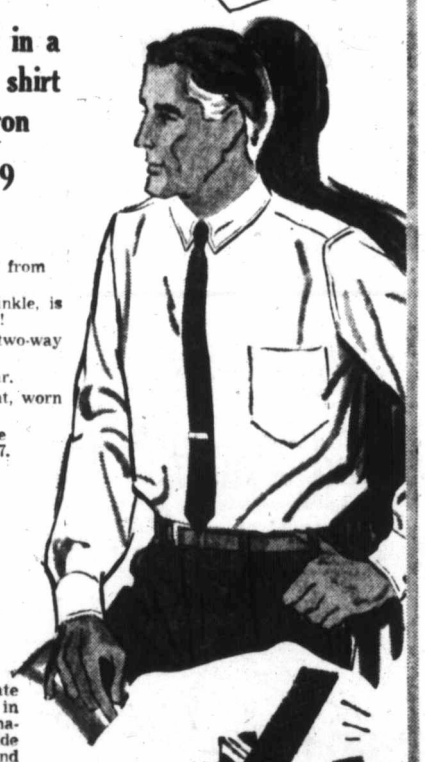

Give Dad a smart, new tie!

3 for 2.75

Dad will really appreciate getting a fresh new tie in his favorite color and material . . . We've a wide choice of wanted colors and patterns in these four-in-hand ties, plus a really good assortment of materials.

HUDSON'S BAY COMPANY, men's furnishings, main

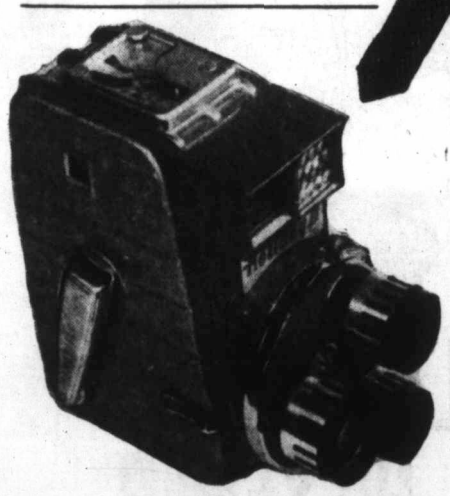

For Dad's holiday! 8 mm. movie camera will capture the essence of a thrilling vacation

- Fast f/1.8 turret lens system—wide angle telephoto and normal.
- Built-in photo electric meter. Built-in filters—haze and conversion.
- All lenses color corrected and fully coated.
- Single frame action, easy roll film loading!

59.95 $6 down, $5 monthly

This inexpensive three-turret movie camera has all the features of a higher priced model. **Come in and see the sample model and actual movie taken with this camera. Place your order now—Cameras guaranteed to arrive before Father's Day!**

HUDSON'S BAY COMPANY, cameras, main

There's More Customer Parking at the BAY Than Anywhere Else in Victoria

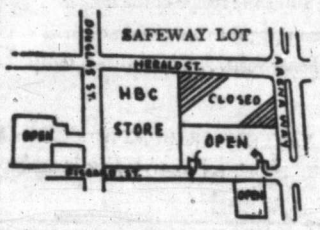

While construction is progressing on the BAY'S New "Parkade" the BAY is still able to provide its customers with the Best Parking Facilities in Victoria.

- 106 spaces in the lot behind the store!
- 46 spaces in the lot behind the Masonic Lodge across Douglas St.
- 28 spaces in the lot across from the main lot on Fisgard St.
- and 98 spaces made available to the BAY customers by our good neighbors CANADA SAFEWAYS LTD., in their lot across Herald St. from the BAY.

A total of 278 spaces adjacent to the store PLUS several hundred meter-free spaces on the Arena Way.

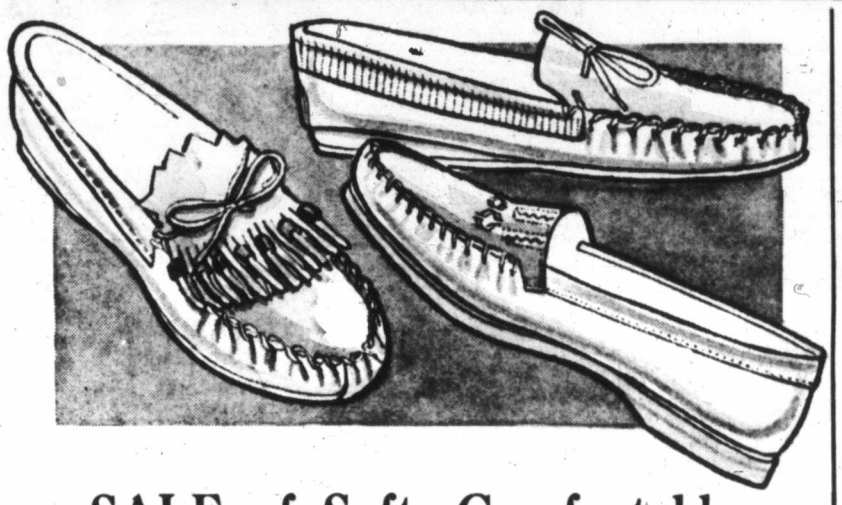

SALE of Soft, Comfortable Moccasins for Vacation Wear

- **Hoola Moccasin**—Stars a foam cushion insole, steerhide uppers in white, cream, willow, red, turquoise. Sizes 4 to 9. Pair **2.99**
- **Wedge Moccasin**—Here's round-the-clock comfort in this soft cowhide moccasin with composition outer sole. Comes in white, cream, red, tan. Sizes 6-9 collectively. Pair **2.99**
- **Gored Moccasin**—Slip-on style with gore front, bouncy, comfy rubber soles. White or beige. Sizes 6½ to 9. Pair **3.99**

HUDSON'S BAY COMPANY, women's shoes, fashion floor, 2nd

½ PRICE Millinery

Reg. 6.95 to $25

Clearance

3.47 to 12.50

Come quick, pick a pretty chapeau to suit your Summer suit or dress . . . You'll find Bretons, Sailors, Cloches, Contour models, Portrait brims in first quality straws, trimmed with garden-fresh flowers, crisp little veils. Assorted colors: green, blue, turquoise, pink, white, beige, tangerine, yellow, many more!

HUDSON'S BAY COMPANY, millinery, fashion floor, 2nd

The BAY Has the BIG Selection of Figure-Flattering Girdles each 4.98

- Alpha
- Sarong
- Winkie
- Vogue
- Formfit
- Gothic "Daisy"
- Warner's
- Grenier

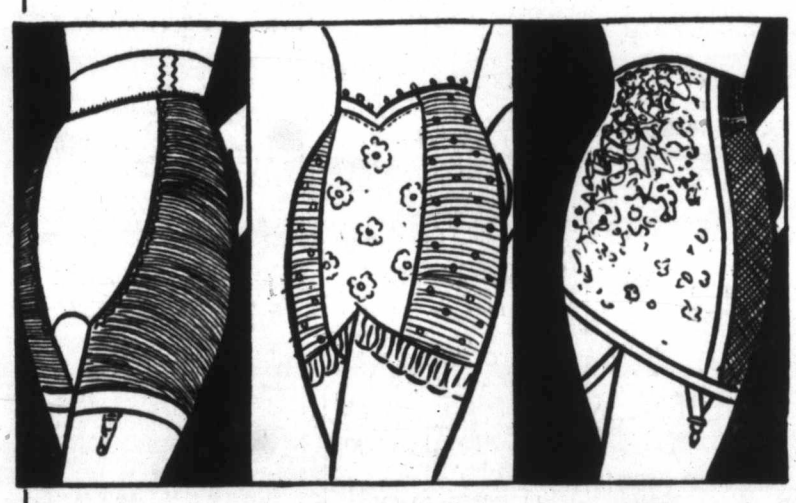

Tall, medium or short; slender, average or full, we've got the girdle that's figure-perfect for you! See our famous-name selection in the foundations department, the fashion floor, second . . . Remember, no matter how willowy you may be, your figure will look even lovelier smoothed by a lightweight girdle, and if you tend to be heavy, a comfortable girdle will trim inches with ease! Small, medium, large and some extra large.

Also: "Formfit," "Daisy Fresh," "Vogue" and "Alpha" in panty girdle style. Each **4.98**

Ask about "Lasticare"—A cold-water shampoo for girdles and brassieres.

HUDSON'S BAY COMPANY, foundations, fashion floor, 2nd

Specials in Children's Playwear

Casual Loafers

Manufacturer's clearance of first quality loafers . . . feminine, decorative vamp that the young miss will love! Mother will love the hard-wearing Neolite soles and non-slipping heels! Brown. Sizes 12½-3 Black available in some sizes. **Special, 3.99**

Ivy League Shorts—Stripes, plains and tartan patterns in crisp Sheen cotton. Are finished with Boxer waist, Ivy League belt at the back. Sizes 3 to 6x. **Special, pair 1.19**

Sheen Cotton Shorts—Neat little shorts feature elasticized waist, 2-button adjustable closing, hip pocket and double seams. Red or blue. Sizes 8 to 14. **Special, pair 1.88**

HUDSON'S BAY COMPANY, children's wear, third

Personal Shopping Only — **7 P.M. SPECIALS** — **On Sale 1 Hour or while quantities last**

Full-Fashioned and Seamless Nylons
Full fashion and seamless nylons, evening sheers and dress sheers in a beige shade. Seconds. Sizes 8½-11. **Special, 2 pairs $1**
HUDSON'S BAY COMPANY, hosiery, main

Leopard Print Cotton Swim Suits
Teen sizes only . . . Feature shirred back for neater fit, elasticized leg and cotton fringe trim. Sizes 10 to 14. **Special, each 2.49**
HUDSON'S BAY COMPANY, children's wear, 3rd

Novelty Orlon Sweaters
Novelty treatment at collars and cuffs. Assorted colors. Sizes 14 to 20. **Special, each 2.49**
HUDSON'S BAY COMPANY, sweaters, main

Sleeveless Button-Front Blouses
Tailored collar, attractive stripes, assorted colors and sizes, 10-18 collectively. **Special 1.47**
HUDSON'S BAY COMPANY, sportswear, fashion floor, 2nd

Foam Rubber Chips—1-lb. Bags
Use for filling cushions or toys. Soft, resilient. **Special, each 39¢**
HUDSON'S BAY COMPANY, draperies, 4th

Boys' Cotton Flannelette Pyjamas
Elastic waist, lapel collar, button front, fully washable. Assorted stripes and patterns. Sizes 6-16 **Special 1.99**
HUDSON'S BAY COMPANY, boys' wear, main

All-Metal Cycle Lamps
Complete with attaching bracket. Comes complete with two standard batteries. **Special, each 99¢**
HUDSON'S BAY COMPANY, sporting goods, lower main

Cotton Plush Bath Sets
Assorted colors with design . . . beige, rose, cinnamon, grey and yellow. 21"x34". **Special 1.68**
HUDSON'S BAY COMPANY, floor coverings, 4th

Nylon Acetate ½ Slip and Brief Set
"Cello Pac," attractive styles and colors. Quick drying, deep lace trim. Sizes S.M.L. **Special, $1**
HUDSON'S BAY COMPANY, lingerie, fashion floor, 2nd

Island Edition
★ ★ ★
Duncan Bureau
30 Kenneth Street
Phone Duncan 1600

The Daily Colonist.

Vancouver Island's Leading Newspaper Since 1858

Island forecast, cloudy, clear periods
(Details on page 2)

No. 153—101st YEAR · VICTORIA, BRITISH COLUMBIA, FRIDAY, JUNE 12, 1959 · 10 CENTS DAILY 14 CENTS SUNDAY · 34 PAGES

'Economic Loss' Too Great

No Civic Holiday For Royal Visit

Co-operation To Be Asked Of Merchants

A civic holiday will not be proclaimed for the royal visit.

Acting Mayor Arthur Dowell told city council yesterday that if a holiday were declared July 17, "it's going to create an economic loss to quite a number of business people."

The reason was, he said, that in most cases where staffs were unionized, employees would have to be paid double time for working on a day proclaimed a holiday.

He didn't see, he said, why merchants couldn't just be asked to co-operate in letting employees off between 9 a.m. and 1 p.m. for the civic reception and military ceremonies, and no doubt some could arrange to be off in the afternoon to supervise children at Clover Point.

Although Ald. Austin Curtis had previously pressed for a whole day's holiday so that adults would be free to supervise the children and to sail yachts and power boats off the point, council approved the acting mayor's suggestion.

"Our own city employees would get a day's pay if they worked, plus another day's pay, plus, plus, plus," Acting Mayor Dowell said.

★ ★ ★

City Statue To Mark Royal Visit

A bust of Queen Elizabeth by Victoria sculptor Peggy Walton Packard will be erected to commemorate the royal visit on Dallas below Beacon Hill, where civic reception ceremonies will be held July 17.

City council yesterday authorized this action, at the request of Ald. Austin Curtis, chairman of the city's royal visit committee.

Mrs. Packard said last night she hopes to finish the caststone, life-size bust and have it put in place on a long, slender base, "making it as high as the Queen is," before the royal visit.

Ald. Curtis indicated the price of the bust would be $350. Greater Victoria representatives at a recent inter-municipal committee meeting agreed on sharing costs in connection with the civic reception on a population basis.

Beer IS Best

MIAMI BEACH, Fla. (UPI) —A Latin American chemist told a group of food experts yesterday that beer may be the healthies of all drinks.

"Its inclusion in the diet must be only considered beneficial in all cases — both for healthy or for ailing people," declared Hernan Perez of Bogota, Colombia.

Perez, a member of the American Society of Brewing Chemists, told members of the Inter-American Food Institute that beer provides fast caloric energy, carbohydrates, mineral salts and vitamins.

Moreover, he said it is unusual for a beer-drinker to become intoxicated. To get drunk on beer, a person would have to consume about five 12-ounce bottles per hour for two hours —according to Perez—and it is "not normal to drink that fast."

"Beer may be considered the healthiest of all beverages," he said.

★ ★ ★

'Can Mean Beginning Of the End'

PARIS (UPI) — West Berlin Mayor Willy Brandt warned the western allies yesterday that "any false compromise" with the Russians on Berlin could mean the beginning of the end.

The West Berlin leader declared that the Russians would not move against West Berlin unless cracks developed in the west's solid front.

"Should there be any false compromise concluded behind our backs and at our expense with the Russians, it would be the beginning of the end," Brandt said. "It would not only mean the loss of the west's eastern-most free outpost. It would deprive millions east of the Iron Curtain of their last shred of hope."

Shortly after he spoke, Brandt conferred with French President Charles de Gaulle, who, informed sources said, gave him a firm pledge that France would stand by a free West Berlin.

The Geneva Spirit (1959)

Far cry from smiles of 1956 Geneva summit talks which gave rise to phrase "the Geneva Spirit" is look snapped yesterday on face of French Foreign Minister Maurice Couve de Murville which tells more clearly than words just how the talks are going.—(AP Photofax.)

★ ★ ★

Herter Tells Russia:

Scrap Ultimatum Or Parley's Off

GENEVA (UPI — U.S. Secretary of State Christian Herter warned the Russians yesterday that the Western allies may break off the Geneva big four talks on 24 hours' notice if Moscow fails to lift its one-year Berlin ultimatum.

Herter told Soviet Foreign Minister Andrei Gromyko in an extraordinary private meeting that he could have a plane ready for the trip back home within four hours unless the Communist threats are lifted.

American officials said, however, that Gromyko gave no sign of "backing away" from the Berlin ultimatum.

Herter warned Gromyko that Russia's new Berlin time-bomb had "seriously" damaged hopes for an East-West cold war settlement; but the West agreed to keep the Geneva foreign ministers meeting going on a day to day basis in hopes of salvaging peace.

The Western decision was announced in a brief communique just as Radio Moscow broadcast a speech by Soviet Premier Nikita Krushchev in which he stood firm on Russia's ultimatum that the West get out of Berlin in a year or "face the consequences."

Parents Must Pick Up Swim Class Bus Tickets

Daily Colonist free swim class organizers are worried.

Chief problem is that parents requiring bus tickets so their children can reach Elk Lake classes which commence July 2 are mailing in the applications instead of delivering them to the Colonist with the $2.50 fee which covers eight round trips.

Parents requiring bus tickets may obtain them by delivering their applications with the money to either of the Colonist's downtown offices, 2631 Douglas, or 1215 Broad Street.

Those parents requiring more than one application blank should await repeat publication of the form within the next few days, rather than drawing up their own copies.

Only applications for youngsters who do not need bus transportation may be sent to the paper by mail.

Ghetto-Killer Jailed for Life

HANAU, West Germany (Reuters) — Wilhelm Unkelbach, 47-year-old former police sergeant, was sentenced Thursday to hard lobor for life here for shooting Jews in a Polish ghetto during the war.

Royalty In Color On Page 3

Informal, full-color pictures of the Royal family relaxing at Windsor Castle before the Queen and Prince Philip begin their 45-day tour of Canada June 18, are published on page 3.

FROST RE-ELECTED FOR SIXTH TIME

Pacific MPs:

Coast Guard 'Must'

OTTAWA (UPI) — Victoria and Vancouver members of Parliament last night demanded a coast guard service for Canada and for a subsidy for West Coast salvage operators.

The call for the coast guard was made by Harold Winch (CCF-Vancouver East), who mentioned the recent tragedy in Vancouver harbor when a ship had to wait for more than an hour for assistance after an explosion and fire which took two lives.

Transport Minister Hees reiterated the government's stand on the matter.

The work by the air force and navy in search and rescue, the departments of fisheries and transport and the Royal Canadian Mounted Police coastal patrol provide the same services as provided by the United States Coast Guard.

"Very serious study" is being given "right at this moment," Hees said, for plans to improve the services.

Conservative A. deB. McPhillips criticized the lack of adequate salvage facilities on the West Coast and called for a government subsidy similar to that which provides protection for shipping on the Atlantic coast.

McPhillips said air-sea rescue services were all right for small distress cases, but "it is absolutely a joke when it comes to a big ocean-going vessel in distress."

39 Hurt

Madman's Time Bomb Rips Depot

BOSTON (UPI) — A powerful time bomb, possibly planted by a madman using batteries as his triggering device, ripped apart a Rapid Transit station yesterday, injuring 39 persons.

Three of the injured were in critical condition and surgeons battled to save their lives.

Boston and state police assigned more than a score of men to search for an escaped mental patient who had been arrested previously in an unsuccessful bombing attempt. Police refused to identify him.

State police ballistic experts examining particles of metal and chemical residue taken from a locker in which the bomb was planted said they believed it was set off by a delayed action device which assured "the individual safe passage from the scene."

They said they could find no actual trace of batteries, but added this was a common method of setting off such time bombs and may have been used in this instance.

Arms Blasts Light Sky Kill One

VERONA, Italy (Reuters)—A holocaust of exploding rockets, shells and grenades last night lit up the skies of a munitions dump as rescue workers counted one dead and nine injured in the village of Rivoli, 15 miles from here.

Houses were damaged for miles around and road and rail approaches to the Brenner Pass were blocked.

★ ★ ★

PREMIER FROST
. . . losses inevitable

★ ★ ★

Liberals Happy

What Vote Means

OTTAWA (UPI) — Of the three federal political parties the Liberals alone drew solid satisfaction tonight from the results of the voting in Ontario's general election.

The Conservatves, although they welcomed the return of the Frost government to power, were disappointed at the failure of the CCF to make good their threat to replace the Liberals as the official opposition in the legislature.

UNEASY

In addition, the PCs were mildly uneasy over the spectacle of reviving strength which the Liberal party staged. They realized that in terms of the popular vote, the margin by which the Liberals trailed could have been converted into victory by a five per cent switch amongst the electors.

Since the federal PCs suspect that their popularity is somewhat lower than that of the Frost government, they were inclined to view the moderate margin of victory won by the provincial Tories as disturbing. In a federal contest they were by no means certain that they would do as well.

DISAPPOINTMENT

For Parliament Hill's CCFers, the result was a large-scale disappointment. On the grounds that Ontario is the nation's most important industrial province, the CCFers looked upon yesterday's contest as a test of the effectiveness of the overtures which they have been making over recent months to organized labor.

Their failure to make any worthwhile progress was looked upon in party circles as a definite rebuff to the efforts of former parliamentary whip Stanley Knowles, now a vice-president of the Canadian Labor Congress, to marry organized labor with the CCF to form a new labor-farmer-socialist party.

Results

	1959	1955
Prog. Con.	71	83
Liberals	22	11
CCF	5	3
Ind. PC.	0	1
Total	98	98

Opposition Doubles Ontario Strength

TORONTO (CP) — Ontario re-elected its Progressive Conservative government Thursday. It trimmed Premier Leslie Frost's heavy house majority but left him with a thumping margin of 44 seats over Liberals and CCF combined.

The Progressive Conservatives rolled easily to their sixth straight election victory since 1943, winning 71 of the 98 seats. Liberals took 22 and the CCF five.

THIRTEEN LOSSES

Opposition strength was almost doubled from the 11 Liberal and three CCF seats in the last legislature. The Conservatives, with 83 seats at dissolution and one Conservative vacancy, lost 11 to the Liberals and two to the CCF.

Premier Frost—who said in a victory statement that he had expected to lose some party strength—won an overwhelming personal victory in Victoria and saw his 20-man cabinet returned intact.

LEADERS RE-ELECTED

Both opposition party leaders were re-elected handily. Liberal John Wintermeyer held Waterloo North and CCFer Donald C. MacDonald swamped three opponents in York South.

With all but 110 of the 13,998 polls reported the Conservatives had 46 per cent of the total vote as compared with 49 per cent in the 1955 election. Liberals drew 37 per cent, up from 31 per cent in 1955, and the CCF 17 per cent as against 19 per cent.

TWO DEFEATED

Two Progressive Conservatives who resigned from the cabinet last year after investigations revealed they had purchased stock in a natural gas distributing company were defeated.

Premier Frost, speaking from the balcony of his headquarters in Lindsay, said the victory was "a mandate from the people to continue on to greater things in the days to come."

He said it was inevitable that the party would lose some seats. The danger was in losing too many—as did the former Liberal government at Ottawa in the 1957 federal vote.

As the premier spoke a band led marchers on a victory parade through town streets.

Margaret Dances But No Dice

LISBON (UPI) — Princess Margaret spent her last night in Portugal dancing and dining at the Estoril Casino while its gambling rooms were shut tight, out of respect for the royal visitor.

The Federation of British Industries, holding a big trade fair in Lisbon, hired the casino for a gala dinner-dance.

Today the Princess returns to London after spending six days here on a "semi-private" visit.

Award Set For Massey

LONDON (Reuters)—Prince Philip will present Governor-General Massey with the Albert Gold Medal, highest award of the Royal Society of Arts, during the Royal Tour of Canada, it was announced Thursday.

Portland

Goodwill Sailor Arrested

PORTLAND (AP)—A Canadian midshipman was placed under arrest on HMCS Margaree Thursday after Portland police reported he snapped off 11 sapplings recently planted in the downtown area.

There was some concern that this might strain relations between Portlanders and the Canadians, who have six ships here for the city's rose festival, since the incident closely followed charges that the Canadian ships ran upriver too fast, causing waves that almost drowned two anglers and did extensive damage to a Columbia River dike. (See Page 17.)

NO EXCITEMENT

The tree-snapping incident did not cause any excitement, however. Portland newspapers gave it scant attention.

Portland police identified the midshipman as Dave McLewin, 21, and said he was held aboard ship subject to Canadian navy discipline.

Police said the Margaree's commander assured them the damage would be paid.

Don't Miss

Canada's Royal Gift Fund for Children
(Page 3)
★ ★ ★
'Stateless' Hanna Fooled Canada
(Page 7)
★ ★ ★
Sex, Crime Books Classed Obscene
(Page 15)
★ ★ ★
City Attics Breathing Life Into Ghost Town
(Page 20)
★ ★ ★
No Poison Oak Yet, Experts Keep Looking
(Page 34)
★ ★ ★

	Page
Comics	24
Financial News	13
Garden Notes	24
Radio Programs	27
Social	18, 19
Sport	10, 11, 12
Television	27
Theatres	25

Bare Facts on Feet

LONDON (UPI) — One trouble with the younger generation is that not enough of them go barefoot, the Royal Society of Health was told yesterday.

J. H. Hanby, a past president of the Society of Chiropodists, told the society there was an "appalingly high incidence of foot disorders" in modern children, largely because of children's footwear. "Children should be encouraged to go barefoot as much as possible so that their feet develop to the fullest extent," Hanby said.

1858 **The Daily Colonist.** 1959

"An Independent Newspaper, The Organ of No Clique or Party"

SETH HALTON, Publisher — SANDHAM GRAVES, Editor-in-Chief

Published every morning except Monday by the Colonist Publishers Ltd. at 2631 Douglas Street, Victoria, B.C.

FRIDAY, JUNE 12, 1959

Pension Rate Anomaly

HARD as it may be for many elderly people to accept, Greater Victoria Community Welfare Council's argument against raising the amount of the basic old-age pension is realistic and sound. That is not to say that the present pension scale is high enough to maintain a comfortable or even adequate standard of living. The council itself acknowledges that it affords no more than a bare minimum standard — which is not a state to which Canadians would wish to see elderly people reduced. As various surveys have demonstrated, the base pension plus the provincial bonus fail in British Columbia to provide anything above the absolute essentials — and not always all of those.

To maintain, therefore, that an increase in the pension rate is not warranted appears to be inconsistent with the facts, until the facts themselves are examined. The one—possibly the only one—which operates against the current move for a higher base pension is the constitution of the pension scheme itself as a universal endowment.

Originally the pension was granted only to those who could demonstrate need, which entailed a process of official examination humiliating and acutely distressing to old people. Largely at the behest of organizations of distressed elderly citizens, strongly supported by humanitarians, the pension plan was completely reconstituted to make its benefits universal, regardless of the circumstances of recipients. The much deplored means test was abolished, and as an unforeseen result needy pensioners have been hoist with their own petard.

Because the pension goes as a right to everyone who is eligible rather than deserving, the effect of any increase in the base pension is to give additional millions of dollars to a large proportion of people who do not need help, thus plunging the already actuarially unsound fund still deeper into the red. That would entail another boost in the present overburden of taxation to preserve the so-called contributory feature of the scheme and could, if carried too far, bring about its collapse with dire consequences to those existing upon it.

The alternative suggested by the Community Welfare Council is a partial return to the means test policy in order that those with no other sources of support could have enough to live on in reasonable comfort without heaping more benefits on the many others needing none. The reasonableness of that should appeal even to those who have the utmost sympathy for elderly people in distress.

The Flag to Fly

THE local royal visit committee is talking of buying small flags, perhaps 10,000 of them, so that the children to be assembled at Clover Point may wave their welcome to the Queen. This follows the lead of Vancouver, which has decided to buy 15,000 for the same purpose.

One trusts Greater Victoria will hew more correctly to the proper flag, however. Vancouver voted for half Union Jacks and half Red Ensigns, which is a sign either of hesitancy or of ignorance. The projected royal visit has evoked the usual confusion about the flag of Canada, which is and which has been officially for the past 14 years the ensign with the Canadian coat-of-arms in the fly, known as the Canadian Red Ensign.

The Union Jack is flown frequently in Canada because of heritage and the attachment of many people to Great Britain. This flag nevertheless symbolizes the sovereignty of that land wherever it flies, and obviously that is not the case when flown on Canadian soil. It is the flag of the United Kingdom and its colonies and dependencies.

The Jack has been cited recently as the flag of the Commonwealth. This is not so either. It is not the distinctive flag flown by Australia, New Zealand or South Africa. It is not the national flag of India, of Pakistan or of Ceylon, none of which includes the Jack in its flag design. Sentiment should not be allowed to obscure the reality of the matter.

The Canadian Red Ensign flies over the federal government buildings of Canada; it flies over Canadian embassies throughout the world; with the anthem "O Canada" it is the national symbol of Canadian troops in Europe, the Middle East and elsewhere. Personal feelings will cause many a Union Jack to be flown during the royal visit, and without disability to the foregoing, but where official action is concerned there should be only one Canadian flag, and that is the Red Ensign with the Canadian coat-of-arms in the fly.

It should not be forgotten also that the Queen will not be visiting Canada as the Queen of Great Britain or as head of the Commonwealth, but as Queen of Canada.

Brought Fame to Canada

THERE will be sincere pleasure in British Columbia that the RCMP patrol ship St. Roch is to find a resting place as part of a maritime museum on the mainland, due principally to the initiative of two Vancouver business men. The little vessel, 104 feet long, served 13 of her 26 useful years on regular and special patrol in Canadian Arctic waters. The St. Roch pioneered the first west-to-east passage between the Pacific and Atlantic, and duplicated that feat in a return voyage. She completed the circumnavigation of the continent when in 1954 she sailed through the Panama canal westbound to Victoria and Vancouver. Her famous skipper Supt. Henry Larsen, now retired on superannuation, knew the Arctic shoreline as few in Canada do.

The St. Roch's first voyage between sea and sea across the northern face of Canada drew world-wide attention, because there was the mythical "Northwest Passage" in reality. Her return voyage drove home the fact, and led last year to a joint Canadian-U.S. naval expedition which plumbed its way from east to west through the northerly route. Last winter the U.S. submarine Skate made the westward crossing under the ice, with once more a widening of knowledge of the Arctic Ocean. But to the St. Roch and her successive crews remains the honor of the first passages, the dream of explorers since the days of Capt. Cook.

If this capital city had taken the initiative we might have had the St. Roch here, where she outfitted on several occasions before steaming on her lonely northern vigil.

Interpreting the News

Russians Are Told Little

By COLLETTE BLACKMOORE
United Press International

GENEVA (UPI) — Russia's all-Communist press does an excellent job of applying that well worn proverb, "What you don't know can't hurt you."

Its editors have seen to it that the Soviet reader knows virtually nothing about the "inside" story of the Geneva conference.

Of course in this respect, the Russians are only a little worse off than their western counterparts, who don't know very much either.

Still, between what the Soviet reader can see of the conference from his newspaper and what the western reader can visualize lies a solid stretch of information and colorful impressions which make good reading.

Russia's ranking newspapers, Pravda and Izvestia, have printed thousands of words on the foreign ministers' conference since it started four weeks ago. They have probably devoted more of their very limited total space to Geneva than have most non-Communist papers.

But what those thousands of words in Russian say compared to what the same number say in English, French, Italian or German amounts to much more than a mere difference in language.

The Soviet people realize that "super secret" negotiations are going on here now.

They gather this from the uncommunicative communiques, publishes by the Soviet press, saying that "The ministers had one of their usual unofficial meetings to discuss questions concerned with the conference."

They also suspect that these negotiations have at last got down to working out a Berlin settlement which will save face on both sides.

They can't be sure of this, because neither Pravda nor Izvestia, or travelling Nikita Khrushchev has told them so.

Almost all that is available to the Soviet reader are long accounts of Andrei Gromyko's speeches and short sum-ups of what Christian Herter, Selwyn Lloyd and Maurice Couve de Murville say at the conference table.

Thinking Aloud

". . . of shoes—and ships—and sealing wax—of cabbages and kings."

By TOM TAYLOR

SCRATCHING my head for inspiration I look out my office door and see a colleague, his lips pursed, thumping away at his typewriter. Human traffic ebbs and flows around him but he pursues his task unperturbed. He is a real journalist; he doesn't need inspiration. He just goes to it, an example which a glance at the clock suggests I should follow. But he isn't enticed by the sun shining over his shoulder, inducing all kinds of travelogue thoughts, and I am.

But perhaps I can sit in my chair yet travel and see the sights too, vicariously. The sun never sets on the Commonwealth, as they used to say of the old B.E, and before me is a copy of "Commonwealth Today," one of the myriad pieces of documentary endeavour that flood every newspaper office. Much of it, after one hasty experienced glance, goes into the waste paper basket, but this particular journal is rewarding. It takes one to strange lands, all of them linked to Canada by the magic of the word "Commonwealth," and to their fascinating peoples.

* * *

To Alhaji Ahmadu, for instance, the premier of Northern Nigeria, resplendent in his native robes of office. He was knighted in the New Year's honors list and everyone thought the governor-general of the Nigerian federation would perform the investiture. But Premier Ahmadu had other ideas. "I will be knighted by my Queen!" declared he, and so off to England he went, 6,000 miles by air. Of such stuff are dreams compounded, as Shakespeare did not say.

Everyone seems to have the wanderlust. Pakhar Singh was a Sikh in Malaya who longed to be a British soldier, and he hitch-hiked his way 12,000 miles to fulfil his ambition. A recruiting sergeant met him at Southampton and told him, first thing, to get a haircut and a shave. Now Pakhar Singh is in the 10th Hussars and very proud of it too, but: "It may mean that some of my people will disown me; without my beard and turban I can no longer be a real Sikh." Even without them, however, he is a handsome looking chap, with a touch of Don Ameche in his gala days.

Malaya must be like Victoria, full of hitch-hikers. Another one is 19-year-old Kandralingham Robert of Sungie Siput, Perak, who set off with five shillings in his pocket for that mecca of the world—London. He was in search of an education and to attain his desire he managed free lifts in ships, trucks, ambulances, cars, canoes and, once, on a donkey. Now he is at a British school and hopes his trip will qualify him for one of the Duke of Edinburgh's awards for boys. I should think it does.

From Malaya to South Africa is almost as quick as a jet, only a flick of a page, and there I see a big hole, 1,000 feet deep and some 3,000 feet across. This is where diamonds come from and you can judge what brides do to the industry by the depth of this excavation. If, being a prospective groom, a young man slips a one-carat diamond onto the finger of his fiance, it means that 250 tons of rock and gravel have been dug, crushed and sorted to please his lady fair.

* * *

This particular mine is the Premier Diamond Mine in the Transvaal, from whence came the Cullinan, the most famous stone of all, weighing in the rough 1¼ lb. and now set in the royal sceptre. That was in 1905, and the experts are still looking for the rest of it. They think the Cullinan was only part of a larger stone.

Elsewhere in "Commonwealth Today" one may note the varied life of Commonwealth peoples. Nova Scotia, where author Thomas Randall is shown at work and at ease; aboriginal Australia, with natives learning to play ball and turn desert into garden; Uganda, where a Miss Namboze has made history by being the first of her kind to be a doctor; Kuala Lumpur, and a 12-storey apartment block of modern western style; Bombay, and a sadhu of ancient mystic lore; and a host of other rich items that provide a fine travelogue for stay-at-homes.

Letter from London

The Man They Could Not Sack

By RICHARD L. THOMAS

READERS of the Colonist may recall that more than a year ago I mentioned that the skids were under the British foreign secretary, Mr. Selwyn Lloyd. Today one can report again that they are still under him—but it is one of the remarkable features of political life that despite all the preparations the prime minister has not been willing to launch his foreign secretary into the dark waters.

The matter would hardly be worth mentioning had not something akin to an international crisis been created by The Times, which in its wisdom published a powerful piece in which it was said in effect that while the foreign secretary was on the skids he certainly would not be launched until after the general election, and that he would then go to higher office.

The article concerned paid great attention to Mr. Macmillan as the father figure and suggested that the skids were only there because of his great concern for Mr. Lloyd. It pointed out that the Foreign Office killed Ernie Bevin, shook the normally complacent Herbert Morrison; quite definitely undermined Sir Anthony Eden's health before he became prime minister; Mr. Macmillan was not very happy there, and now it would seem that he does not like the look of Mr. Selwyn Lloyd.

* * *

The great mystery of British politics, which will be resolved no doubt when Mr. Macmillan publishes his own book of memoirs, is why Mr. Lloyd was retained at the foreign office after the Suez crisis which cost Sir Anthony his job but left his principal lieutenant (and many argue that he was also the chief architect) unscathed. The presumption is that he helped Mr. Macmillan to beat Mr. Butler for premiership when Sir Anthony departed, and that loyalty has kept him there ever since.

Several times Mr. Macmillan has suggested that he ascend to the House of Lords but it seems that Mr. Lloyd likes the foreign office and thinks he can do some good there. It is suggested that the ambitious and rather vain Mr. Lloyd has high hopes of bringing off some international coup which will enable him to take over from Mr. Macmillan — which he could never do from the House of Lords.

* * *

The simple fact seems to be that Mr. Lloyd sees himself as prime minister, and the present prime minister is not going to be a cad by insisting that he goes, in view of past services rendered. What is manifest is that no prime minister in British history has ever had to say so often and so heartily what a good fellow is his foreign secretary. What was behind The Times' inspired article is anyone's guess. There is a presumption that The Times really had reason to believe that Mr. Lloyd was to be launched into political oblivion —and the move was combated by the article.

Obviously no prime minister would sack a minister at a time when newspapers were suggesting that he should go. Mr. Macmillan would be the very last person to let it be thought that he was influenced by a newspaper. Indeed his normal capacity to listen to reason would be displaced by obstinacy in such circumstances.

The point of course is whether it would have been a dirty trick to change foreign ministers in the midst of conference; or whether it would have been to the ultimate benefit of the nation. It has been suggested from Geneva that Mr. Lloyd is, if anything, more difficult than Mr. Gromyko and that the Russians have let it be known that they would be happier negotiating with someone else.

It is an open secret that the United States has never been happy about Mr. Lloyd, especially since Suez, and the inference is that he was one point of agreement with Russia. Talk in the diplomatic servants' hall suggests that Mr. Macmillan inquired paternally whether Mr. Lloyd was not finding the Russians too difficult and suggesting suitable diplomatic illnesses followed by a choice of coronets.

* * *

The idea is that the Sunday Express got to hear about this, and after publishing a little piece found The Times rallying to the foreign secretary by suggesting that the time was not yet and, in effect, telling Mr. Macmillan to fire him at the peril of mighty broadsides from The Times. So the Russo-American alliance on the liquidation of Mr. Lloyd has been effectively countered; and once again Mr. Macmillan has told the House of Commons what a splendid fellow this Mr. Lloyd is and will continue to be.

Mr. Lloyd is an amiable gentleman, a distinguished barrister, and a perfectly good fellow. It has been said that he is a survivor from the Victorian era and that his astute legal mind is not necessarily the best material to make an international negotiator. The love of legal technicalities, allied with an inability to appreciate that Britain is not quite top nation any more, makes him a trifle overbearing.

Now that the cats have been let out of the bag once more Mr. Lloyd is acquiring the legendry status in politics which "the man they could not hang" enjoyed in law. It seems that he has become virtually unsackable. Mr. Macmillan is restrained by loyalty and pushed by the Conservative central office who do not wish to be saddled with him at election time. The broad Conservative attitude to Suez these days is "least said soonest mended" — but the presence of the Suez foreign secretary on the hustings could very easily lead to more being said than was expedient and lots of carefully executed repairs being broken.

Hope Deferred

The Municipal Burden

(From The Edmonton Journal)

IT was a disappointing week for the municipalities of Canada.

Meeting in annual conference in Ontario, the Canadian Federation of Mayors and Municipalities heard Prime Minister Diefenbaker tell them frankly that the federal government is in no position to give them increased financial aid at this time.

It is about all the prime minister could do, but as an aftermath to his pre-election promises, it is disheartening. Yet financial problems must be overcome in a logical order, and federal finances come first. It is pointless now to ask why the federal purse is thin.

The prime minister was candid in stating this belief:

"We all realize that there is only one taxpayer — the public — that no advancement can be made in this country except through taxation and only one public pays for these things."

* * *

That, however, is all the more reason why available funds should be distributed equitably. The municipalities are limping along with the totally inadequate sources of revenue allotted them in 1867, mitigated only by haphazard and piecemeal grants from the senior governments. At the same time, the senior governments are thrusting ever greater burdens onto the municipalities, notably the hospitalization scheme and huge sewerage installations, not to mention the roads, bridges and services unheard of in 1867 but essential now.

Nor does it follow that just because the federal government is in financial straits the plight of the municipalities suddenly has improved even by comparison.

* * *

Ultimately Canada must recognize that the municipalities are bearing the brunt of the domestic development of Canada, and that as the new president of the federation, Mayor Robert M. Simpson of Arnprior, said, ". . . present municipal tax sources can't bear the load they now carry." Edmonton is singularly fortunate in having its utilities to relieve the tax burden, yet even here the tax rate has steadily increased since the war. Last year the rate was increased by four mills; this year by three mills to bring it to 61. How long can such large increases be tolerated?

Municipal financing is a matter of increasing national concern, and if ever there were a matter for study by a royal commission, this is it. The commission should be of the stature of the pre-war Rowell-Sirois commission, but should cover the entire field of municipal-provincial-federal financial relations. It should be established not with any intent of putting the problem in mothballs, for the problem will intensify even if unrecognized, but with the intent of laying the groundwork for an equitable solution. The announcement of such a commission might well prove to be of more lasting benefit to Canada than any promise of future stop-gap federal aid.

A New Canadian

(From The Ottawa Journal)

WHEN the rescuers took the two monkeys from the United States missile they found the little animals in a rage.

That's the advantage of being an animal. A human would be so pleased at survival after flying at 10,000 miles an hour that he would drool with gratitude when pulled from a missile.

But monkeys are furious at the indignity of being shot into the sky, rushed through the stratosphere and then dumped in the sea. The monkeys of course are right. Man or monkey was not designed to be a bullet and only man's stupidity, quarrels and ambitions make him want to act like one.

The Packsack

Of GREGORY CLARK

URBANIZATION, which means the movement of population into cities, towns and organized municipalities, is going on at such a rate all over the world that it is about time somebody got excited about it. In Ontario in 1901, for example, 1,246,969 people lived on farms and only 935,929 in cities, towns and villages. By 1951, the last census, there were only 1,346,349 in the rural areas, a gain of a measly one hundred thousand. But the number in cities, towns and villages had leaped to 3,251,009, an enormous gain. It was roughly 60 per cent on the land and 40 per cent in communities in 1901. And in 50 years it was down to 30 per cent on the land and 70 per cent in urban centres.

There are many angles to be thought out in this matter. But the one that appeals to me is that when I was a small boy in 1901 all our rich relatives lived on farms. It is true in the city we had indoor plumbing, hot and cold taps and electric street cars. We took what pride we could out of these But it was always a great social event when we were invited to visit our wealthy cousins in the country. And what a fuss it was when our wealthy relatives came to the city to visit us. We all had to put on all the side we could muster, from mother's food to us children's starched blouses.

In the mechanics and amenities of social living, during the 50 years, the cities and towns drew far ahead of the countryside.

But I have a hunch that what with mechanization, the swift increase in amenities of every description available to the farthest countryside, our country cousins are fairly soon to be, if not our wealthy relatives, at least our pleasantly comfortable elite relatives for whom we urban jumping-jacks will starch our blouses and pretty ourselves up when we are invited to visit them.

The Daily Colonist.
(ESTABLISHED 1858)

SECOND NEWS SECTION VICTORIA, BRITISH COLUMBIA, FRIDAY, JUNE 12, 1959

12-Foot Wave Charged to RCN

No Legal Claims Yet

Goodwill Swamping Probes Report Soon

Results of three investigations into claims that RCN ships damaged a dike along the Williamette and Columbia Rivers Tuesday are expected "within a few days."

The U.S. Coast Guard at Portland; Capt. J. C. Pratt, commander of the RCN squadron which is on a goodwill visit to Portland, and the Columbia River Pilots' Association are all carrying out independent investigations.

Charges were made Tuesday that the six RCN ships travelled too quickly along the rivers, causing waves up to 12 feet high to wash over the dike and revetment.

Columbia River pilots were reported aboard all RCN ships at the time of the damage.

Commander A. S. Elliott, officer-in-charge of the Marine Investigation division of the Portland Coast Guard office, said last night that all pilots involved will have to be interviewed before any conclusions can be reached.

"It is a sort of a slow process," he said. "It will probably be some days."

Although the pilots are civilians they all hold federal licences, issued through the U.S. Coast Guard.

Up to last night no legal claims for damages had been filed, although Elmer Peterson, secretary-treasurer of the diking authority, has stated that legal action will have to be taken to pay for repairs to the dike.

An RCN spokesman said in Victoria last night that no statement could be made until after a full report has been received from Capt. Pratt.

Ceremony to Re-Enact Old Historic Rite

A historic version of the traditional military sunset ceremony will be staged by members of the 5th Independent Medium Battery, Royal Canadian Artillery, on the legislative building lawns at 8.30 tonight.

All ranks will be garbed in authentic 19th century uniforms in a re-enactment of the ritual which took place at forts and garrisons across the nation to warn the populace to return home before the gates were closed for the night.

The sunset hour will be marked with the firing of a cannon made in 1879.

Around the Island

Royal Holiday For Duncan?

DUNCAN—Part of the day Queen Elizabeth and Prince Philip visit here may be declared a civic holiday.

Mayor Jack Dobson said last night "council is considering it."

"We think a two or three-hour holiday would be enough for such a short visit," he said.

More than 20 persons at a committee meeting making arrangements for the visit July 16 last night were told, "we have yet to finalize it (the civic holiday)."

The committee headed by Cecil West decided older people and young children will be allowed in a special area from which they will have an unobstructed view.

Mayor Dobson said there could be as many as 12,000 persons present. Residents of the Gulf Islands are to be invited to see the stop at Duncan.

★ ★ ★

PORT ALBERNI — Douglas Mallory was elected yesterday to a seat on the city council here in a byelection made necessary by the recent resignation of veteran alderman and one-time mayor W. C. Hamilton.

The successful candidate polled 435 votes to win the five-way fight for the seat. Other candidates and votes were George Folkard, 355; George McKnight, 349; Earl J. Bowen, 345; Albert Wishart, 99.

A total of 1,504 voters turned out of a possible list of about 4,100.

Other News, Pages 22, 23

NANAIMO — The happiest woman in Nanaimo after Wednesday night's Kinsmen Club bingo at Exhibition Park was Mrs. Mike Smith of Northfield Road.

Mrs. Smith won the 1959 model car, biggest and most expensive prize.

There were about 4,000 bingo players at the park for this annual event. Proceeds go towards the new Nanaimo swimming pool.

★ ★ ★

NANAIMO — Lifesaving classes organized by Nanaimo Swimming Club will begin at Harewood Dam, July 2, rain or shine. Announcement was made yesterday by the club executive.

★ ★ ★

DUNCAN — The PTA to Bench Elementary School elected Mrs. N. W. Joyce, Cherry Point Road, president this week.

Other officers elected were Mrs. S. G. Hill, secretary; Mrs. Pete Aikenhead, treasurer, and Mrs. Robert MacDonald, social chairman.

Motions to sponsor a junior art exhibit and collection of farm produce at the Cobble Hill fall fair in September were approved.

It's Poison Hemlock

Beware Cow Parsley City Youngsters Told

Victoria youngsters were warned yesterday to keep away from the poison hemlock plant, better known locally as cow parsley, which grows in abundance in Victoria fields.

Provincial obtanist Dr. Adam Szczawinski said the plant when eaten causes gradual weakening of muscular power and the power of sight is often lost, though the mind remains clear until death.

There is a nine-foot specimen of the plant beside Helmcken House, but mostly it is much smaller in fields and if eaten in enough quantity is certainly fatal, Dr. Szczawinski said.

Its poisonous character has been known since ancient times. The philosopher Socrates and other state prisoners of old-time Greece are believed to have been put to death by doses of the deadly hemlock.

When young the plant looks like parsley. Its seeds look like caraway seeds and its roots look like parsnips. All are poisonous.

Main danger comes from youngsters making whistles from the hollow stems and the plant is particularly dangerous to cattle in the spring.

Burned Boy Again 'Poor' After Lapse

Wolfgang Bradasch, 10, who suffered severe burns to 75 per cent of his body Sunday, was still in "poor" condition late last night at St. Joseph's Hospital.

He suffered first and second degree burns to various parts of his body when he threw gasoline on a burning log which he was trying to hollow out into a boat.

He had been reported improving, but his condition lapsed again yesterday. A hospital spokesman said last night, "He's holding on, but he's still on the critical list."

The spokesman said Wolfgang is completely bandaged and that he lapses back and forth between semi-consciousness and unconsciousness.

Fate Worse Than Death

Bit of Olde Vancouver —Could Be Our Fate

Are You All Right?

Showing deep concern over condition of 57-year-old motor scooter operator Charles E. G. Taylor, right foreground, of 686 Gorge West, is driver of the car involved in the collision, Ethel B. Nuttall of Campbell River. Scooter driver was treated at hospital for a deep cut on the left arm, abrasions to the face and head, and shock shortly after picture was taken at Gorge and Tillicum at 4.45 p.m. yesterday.—(Photo by Mack W. Lyle.)

Ominous Prediction Uttered

Victoria is facing a fate worse than death—it could become a little bit of olde Vancouver.

This ominous prediction brought audible shudders from members of the Victoria Chamber of Commerce tourist trade group when uttered last night by chairman Sam Lane.

Mr. Lane's stark vision was qualified, to the relief of the meeting, when he claimed it could be avoided if early and adequate steps are taken to preserve this city's historic buildings.

TO MAKE SURE

And just to make sure they stave off any future resemblance between the two cities, members of the group moved to strike a special committee which will lurk in the shadows ready to pounce out in stout defence of the ivied wall, the flying buttress, the granite gargoyle and the old village smithy.

"The time for talking has come to an end," said Mr. Lane.

"Soon we will be neither fish nor flesh nor fowl."

"Visitors are leaving our city disgruntled because it is not what it was 10 years ago."

JUST ANOTHER CITY

"We are in danger of becoming like Vancouver — just another city," he said.

Most members of the tourist trade group agreed.

One member, Ken Lowndes, termed the new customs building "an eyesore to Victoria."

He said architecture should be controlled here so "homes aren't built like boxes" and so that factories are more in keeping with their surroundings.

LONE DISSENTER

A lone dissenting voice came from Hugh Curtis who said there is a weakness in the theory that "in this city if it is old it must be preserved.

The new committee will approach the Capital Region Planning Board, the B.C. Historical Society and officials of the provincial archives section with a view to forming a larger group to work out a plan of historical preservation.

She'll Dance for Queen

Resting during practice, Victoria ballet dancer Sharon Kirk cuddles her dog, Pogo. Sharon will dance before the Queen and Prince Philip with the Royal Winnipeg Ballet on July 24.

★ ★ ★

Winnipeg-Bound

Dancer to Obey Royal Edict

Young Victoria ballet dancer, Sharon Kirk, will be Winnipeg bound near the end of this month to appear in a command performance for the Queen and Prince Philip with the Royal Winnipeg Ballet on July 24.

The 16-year-old daughter of Mr. and Mrs. Lorrace Kirk, 2527 Nottingham Road, said she was "pleased and excited" when her dancing teacher, Wynne Shaw, phoned her the news.

Sharon, who has been dancing since she was four, and who intends to make ballet her career, is overjoyed at the chance to dance with a professional company.

"I've always wanted to dance," she said. "My parents encouraged me and I loved it."

She is a student of Oak Bay High School and is taking her last three years of high school in two years in order to start her dancing career a year earlier.

Sharon has already won several honors. At the Spokane Music Festival last May she received the Young Choreographers' Award and at the B.C. Dance Festival in Vancouver she was selected as the Most Promising Dancer of the year.

Last year she was awarded an IODE scholarship at Summer School in Vancouver.

Sharon has decided, also, to remain in Canada and hopes to join either the Winnipeg Ballet or the Canadian National Ballet.

Though young, she is well-qualified to give advice to those younger than herself who are also thinking of dancing as a career and her philosophy is: "Be prepared for lots of work and disappointments. But stick with it. Your chance will come.'

Legislative 'Locals' All Changed

All local exchange numbers in the legislative buildings and Douglas Building will be changed from three digits to four digits, effective at 8.30 a.m. Monday, but the buildings' outside telephone number will remain as EV 2-6111.

New local telephone directory was delivered to all government offices yesterday and some 200 new lines have been added to a new exchange.

Free Concert Tonight

A free public concert will be presented tonight at 8 by the 30-piece band of 2455 Aircraft Control and Warning Squadron, RCAF (Aux.) in St. Andrew's Presbyterian Kirk Hall on Courtney Street.

Turned Up by Engineers

Boundary at Circle In 1884 City Map

Object of much interest in the city clerk's office yesterday was an 1884 map of Victoria city, turned up by the engineering department.

It shows the city boundary running from just west of Holland Point to Moss and May, cutting through Beacon Hill Park; then running northeast to Fort near Pemberton, then to Cedar Hill Road some distance south of the "proposed extension" of Hillside, then straight west to the "road to Saanich" — Douglas — just north of Fountain Circle.

The lieutenant-governor's residence on Rockland, then Belcher Street, is shown just outside the city limits. Fairfield becomes Foul Bay Road at the Ross Bay Cemetery, and crosses bridges over two of the three creeks that flow in Ross Bay.

The map also shows a creek running down to the harbor at Johnson, a creek emptying into the James Bay mudflats, and a fair-sized lake, east of the present location of Victoria High School, draining through a stream to Rock Bay.

One Will Be Queen of Luxton Fair

One of these pretty young ladies will be named Queen of the Luxton Fall Fair on August 28. Chosen by the students of their respective schools the girls are, from left to right, Cecile Poulin, 11, Metchosin School; Judy Gilbert, 12, Happy Valley; Maureen Forsey, 11; Sangster; Donna Lucas, 11, Langford, and Andrea Williams, 11, Colwood.

Edict at Sooke

Heavy Makeup Out Tight Skirts Taboo

Tight-fitting skirts and sweaters, heavy makeup and elaborate jewelry are out for Sooke School district girl students, and boys will be clean-shaven, without sideburns, and minus leather motorcycle jackets.

A move to restore conventional clothing and personal habits to Sooke students has been taken by the school board and notices of the new regulations have gone out to parents.

School board action was taken because "a few tend to disregard the customary style of dress," said the notice to parents.

Girls in elementary and junior high school will not be permitted any make-up at all.

Hair arrangements will have to be simple and neat and, in the case of senior high school girls, make-up will have to be "modest and simple."

Girls will not be permitted to wear "exaggerated styles" of clothing, and slacks and shorts will not be allowed in classrooms.

Boys will have to sport conventional haircuts of "fairly short fashion," and equally conventional trousers which may not be "drapes" and must not be either low in the waist or tucked into boots.

So-called "motorcycle" jackets will be out for classroom wear and metal-shod boots and shoes are also forbidden.

Shirts must be of "plain material and conservative in color," the new edict reads.

School district officials said they were partly motivated by "the belief that parents are looking to school authorities for guidance and direction regarding acceptable standards of dress and grooming for pupils."

Big Industry

Sulphate Storage Set for Nanaimo

NANAIMO — The Stauffer Chemical Company of California has announced it will build a sulphate bulk storage plant here, giving this city one of its biggest industrial developments since the coal mining days of the early part of the century.

It is expected to hit both Saskatchewan Minerals and Midwest Chemicals, which currently supply sodium sulphate, or salt cake, to four Vancouver Island pulp mills.

The Saskatchewan base price is about $1 less than Stauffer's California price, but Stauffer's new depot, combined with the fact that it will truck its product to the various mills while the Saskatchewan companies continue to pay railway freight rates, will give the U.S. product a price advantage.

Pennsalt Chemicals Corporation, a Philadelphia-based firm which has been scouting the British Columbia lower mainland and Vancouver Island for a plant site, is also expected to announce shortly its decision to build a $10,000,000 chemical plant in the Crofton area.

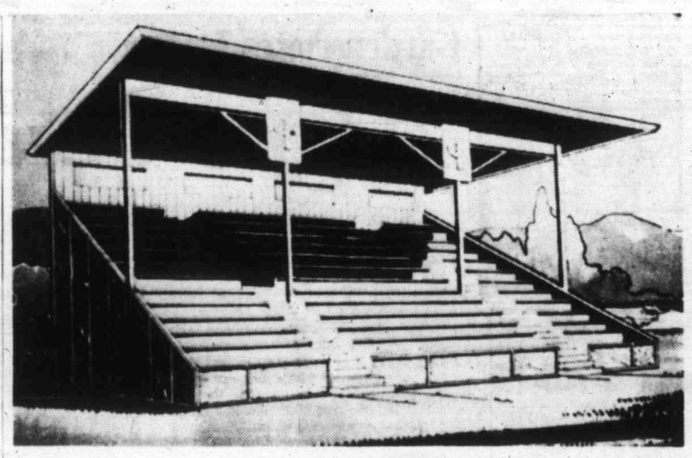

Giant Grandstand Planned

Duncan Kinsmen hope to complete concrete construction grandstand at cost of $6,000 to $7,000 this year as final step in three-year project of establishing minor league ball park. Stand as shown in architect's drawing will seat 450. Bingo nights are financing the project.

★ ★ ★

Duncan Kinsmen

Bingo Proceeds For Ball Park

DUNCAN—The Kinsmen Club will stage another giant outdoor bingo later this month with all proceeds earmarked for the club's ball park project.

First bingo of the season held at the end of last month netted the club over $2,000 for the project which includes the full development of a minor league ball park.

The second bingo will be held at the Sunset Theatre, Trans-Canada Highway on June 25.

THREE-YEAR PROJECT

Development of the ball grounds at Pioneer Park has been a three-year project for the Kinsmen. To date, they have raised and spent over $7,000 on the park now being used by pony and colt league teams in the district. The park presently consists of a full-size, well turfed diamond, back stop and concrete block dugouts. Concrete foundations are also in for a grandstand.

MODERN GRANDSTAND

Construction of the modern grandstand, designed to seat 450, will complete the project. The grandstand is expected to cost between $6,000 and $7,000 and will provide facilities for the players as well as fans including changing rooms, showers and storage space as well as public restrooms and concession space.

GOOD START

With receipts from their two bingos, Kinsmen hope to make a good start on the grandstand this year, possibly complete it.

"If our second bingo proves to be the financial success we hope it will, we should be able to complete the project this year," said club president Clyde Porter.

Snorkel Mailbox Set For Duncan Postoffice

DUNCAN — The new post office here will have a snorkel mailbox.

Postmaster Robert Corney said last night one is on the way and that it will be installed in front of the new building on Ingram Street after the move is made from the building at Kenneth and Craig.

The new style mail box allows mail to be deposited from cars at the curbside.

Firm Plans Water Line To Royal Luncheon Site

CHEMAINUS — MacMillan & Bloedel Ltd., Chemainus division, has asked and received permission from the municipality to run a one-inch line from the 12-inch main for a water connection at Mount Brenton Golf Club, for use during the royal visit. The royal party will have luncheon on the fourth fairway of the picturesque little golf course following their tour of the sawmill on July 16.

Gordon's Gin and Tonic

COOLING! REFRESHING!

Gordon's Gin, Ice, a slice of Lemon and fill up with Tonic Water.

The ideal drink at any time.

there's no gin like Gordon's

This advertisement is not published by the Liquor Control Board or by the Government of British Columbia.

Newspaper Advertising Stimulates Buying

See the Top-Rated MOFFAT Dispensomat Washer

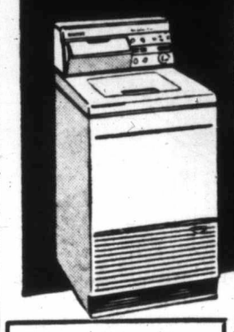

Engineered by Norge, made in Canada by Moffats

Standard Furniture — Right Through—Yates to View

C. Tayler Home Appliance Co. — 705 Johnson EV 3-3281

Tele-Tech — Authorized Parts and Service Depot — 1202 Wharf St. EV 4-7512

Mais Electric Ltd. — 1821 Cook EV 5-2436

IT PAYS TO BUY NATIONALLY ADVERTISED PRODUCTS

THE COMPACT RAMBLER

superbly successful on every road in every way

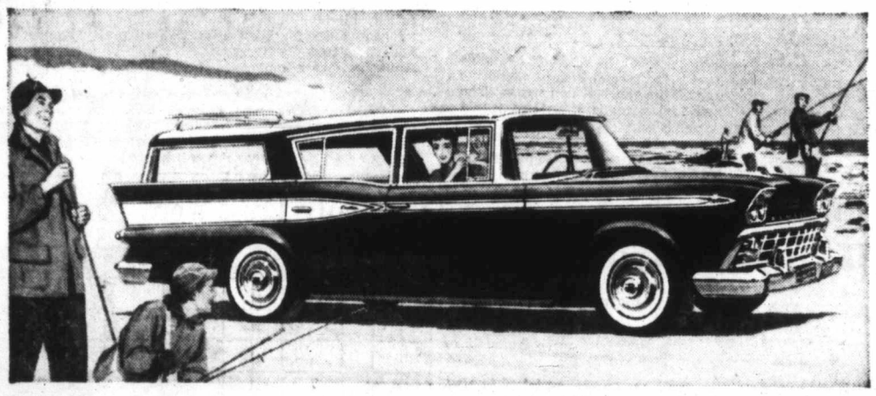

The pleasure of driving is so often lost to those people whose cars are too large, too heavy, too hard on the wallet. This pleasure is an accepted fact with Rambler owners. For you don't gamble on getting real enjoyment when you go Rambler...you get it all the way.

Here's why

Canadians are weary of oversized cars which waste gas while whittling away parking and driving space. They want new cars that can fit into garages and parking slots—cars that give greater mileage *plus* excellent performance. Rambler has all these features . . . big car room inside, small car economy everywhere you drive.

Experience makes the exceptional available today. The compact car is the car of the future. Rambler is making the world's best compact car today! Years of increasing success prove that Rambler has the knowledge and *experience* to build the best compact car on the road. Rambler's success has forced the industry to admit that the car Rambler builds is the car the public wants! Why wait for other automakers to experiment with the kind of car they *think* you want? Whatever your needs, preference or budget, you'll find just the car for you at your nearby Rambler dealer now.

Only Rambler gives you the Best of Both . . . big car room, small car economy in each of the 22 brilliantly designed models. There's a Rambler for you . . . see all 22!

AMERICAN MOTORS (CANADA) LIMITED

Rambler

METROPOLITAN 1500 • RAMBLER AMERICAN • RAMBLER 6 • RAMBLER REBEL V8 • AMBASSADOR

THOMAS PLIMLEY LTD. — 1010 Yates Street — EV 2-9121

JAMESON MOTORS LTD. — 740 Broughton Street — EV 4-8353

It's NEWS!

Real NEWS When You Can Get

FREE a WESTINGHOUSE DE LUXE WRINGER WASHER

With the Purchase of a De Luxe 3-ROOM GROUP at VOGUE

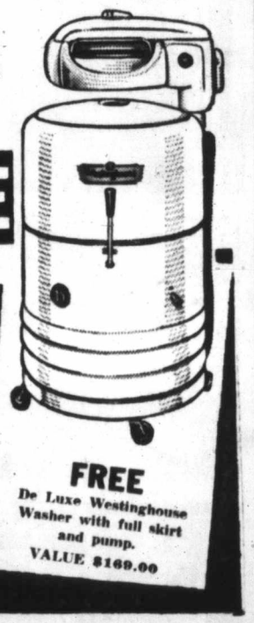

FREE De Luxe Westinghouse Washer with full skirt and pump. VALUE $169.00

OPEN FRIDAY TILL 9 P.M.

21 QUALITY PIECES

Consists of 6-piece Living Room, 10-piece Bedroom and 5-piece Kitchen Set. Make your own choice from the largest selection in Victoria.

3 ROOMS Complete

ALL FOR ONLY 599.50

Pay $7.50 per week. PLUS—FREE Westinghouse Washer

"Victoria's Low-Overhead Furniture Store"

VOGUE FURNITURE

With Lowest Rates From Johnson to Yates

YATES at QUADRA EV 5-4242

150 HOUSES FOR SALE

PEMBERTON HOLMES, Ltd

ESTABLISHED 1887

1002 GOVERNMENT EV 4-8124

OUTSTANDING ENGLISH COTTAGE TEN MILE POINT

This is the cutest little 6-roomed bungalow with attractive small garden surrounded with beautiful trees. Living room, COSY OPEN FIREPLACE, hdwd flooring, dining room, 3 bedrooms, cabinet kitchen, wired for electric range, 4-pc bathroom, utility room, oil auto heating, garage, large workshop and tool shed. Low taxes. Phone for appointment. Priced for quick sale $14,700

EV 4-8124. Mr. Hepburn. EV 3-7039

WATER VIEW $9500 SIDNEY

This attractive 4-room bungalow is situated within one block from sea and boating facilities, ideal for retired couple or fisherman. Comprises living room, kitchen with dining area, 2 bedrooms. Package oil unit in basement furnace room. Large garage and workshop on ¼ acre of landscaped ground with shade and fruit trees and privacy. Vendor will accept $2,000 down and $55 per month or a good mortgage as part payment or a cash offer. This will not last long so call for appointment right away to EV 4-8124 Mrs. Kirkpatrick. GR 4-1972.

Seclusion — View 4 Bedrooms, 2 Baths

OWNER TRANSFERRED!

Charming home in 10-MILE POINT situated on ½ acre of easily kept garden. There is a distant view of the mountains and Cadboro Bay. Oil HW heat. Bus close by. Spacious patio on the south side offers a delightful spot for outdoor living. This property will appeal to the discriminating buyer who wants to enjoy country living close to the city. Price $28,400

For appt. to view phone EV 4-8124 Mrs. Shirley EV 4-8485

PORTAGE INLET

Deep, heavily treed lot affords perfect seclusion and an opportunity to study the family life of the wild ducks. Three-year-old bung with 2 bedrms, LR with Heatilator FP, large kit and DA with sundeck off. GE oil heat, part bsmt and carport. Boat anchorage at back door $12,700

EV 4-8124. MR. LOVE EV 4-6036

VIEW PROPERTY Fairfield Property

This year-old spacious bungalow has a unique location, a fine view, many extra features, excellent construction and gleaming oak floors throughout. There is a 22-ft. living room with corner fireplace and dining room, electric cabinet kitchen with 3-speed exhaust fan, three bedrooms, four-piece bathroom with de luxe built-in vanity. The lower level has tile floor with large family room, a second bathroom, large unfinished room. Oil-O-Matic furnace and drive in garage. Price only $19,900

EV 4-8124. J. B. Law, GR 9-3251

TOWNER PARK ROAD SECLUDED SEAFRONT HOME

On 2½ acres of beautiful Douglas fir, with 100 ft. waterfront, well-kept lawn and sheltered garden, this superbly built 7-year-old 2-bedroom rancher offers every possible refinement in finish and equipment. Entrance hall, charming living room and both twin-sized bedrooms are all panelled. Permanent finishing to walls and ceilings of the luxurious kitchen, dining area and full vanity bathroom obviate the need for any future interior decorating. Large plate glass view windows, sheltered patios and other features too numerous to describe complete a unique and exceptionally desirable property. Price $31,000

Mr. Simpson EV 4-8124; EV 3-7369.

ESTEVAN AVE. SPECIAL

Three-bedroom bungalow, living room with fireplace, dining room with built-in sideboard. Kitchen, three-piece bathroom. Full cement basement, hot air heat. Attached garage. Duroid roof. Small garden and oak trees. Vacant at present and being redecorated. FULL PRICE ONLY $10,750

EV 4-8124 W. Woodley EV 4-3916

OAK BAY SOUTH 3 BEDROOMS

Immaculate 6-room bungalow, full high basement, oil heat, beautifully landscaped. Variety of fruit trees, etc. Full Price (terms) $16,800

EV 4-8124. D. E. Wilkinson.

BUILD NHA

SPECIALLY designed to your individual needs, or your choice of dozens of plans. Very low down payments can be arranged or enquire how you can use your equity in your present home to build your new home. Ask for NHA Department or Jack Middleton, GR 9-4327. EV 4-8124

STEWART CLARK & CO.

608 Broughton St. Phone EV 5-2481

JUBILEE AREA 1 YEAR OLD

Natural cedar siding bung. Includes nearly-new oil range. Lots of natural woods used throughout. LR with FP, cabinet kitchen (with pass-through) and 2 bedrooms. Extra-large well-treed double lot. Excellent value at $8950 with $2,100 down.

EV 5-2481. Mr. Rogers, EV 5-2691 eves.

OAK BAY GOLF COURSE

This immaculate 3-bedrm semi-bung situated in the nicest part of South Oak Bay, surrounded by a most charming and private garden with young fruit trees. Taxes only $111. Quick possession. Price with terms $12,500

EV 5-2481. Mrs. Elliott. EV 3-9893

OAK BAY SOUTH Sea and Mountain View

Large 4-rm bungalow (with high bsmt), 18x16 living rm, modern kitchen with big dining area. If you love the sea, this is it and the price is right $8750

Good terms. Ph. J. Pearson. Eves. EV 2-9757.

Island Investment Co. EV 4-7146

NEW, ATTRACTIVE DUPLEX, each side consists of 14x17 living room, 2 bedrooms 10x12 and 12x12, four-piece bathroom, cabinet kitchen, electric hot water, on large, level lot. Good soil. Near bus and school. GR 8-1724, ask for Cec. or call at Langford Building Supply, 940 Goldstream Ave. No agents.

150 HOUSES FOR SALE

Northwestern

SECURITIES OF VICTORIA LTD. 631 YATES AT BROAD EV 5-6741

"SIDE X SIDE DUPLEX"

Situated in nice district of Fairfield, modern, with 4 rooms each side, plus 2 carports. $4,500 DOWN. ASKING ONLY $15,750

TED CHARTRES, EV 5-6741 or EV 5-5508.

"HESITATORS" ARE LOSERS

Charming 1-year-old home, good convenient area. 17x13 living room. Roman tile fireplace, dining room, large electric kitchen, eating area. Also an attractive bar and planters. 2 large bedrooms. Full cement basement, roughed in rumpus room. Bungalow appearance. All landscaped. This is a dandy $13,950

Call DORIS ADAMS NOW. EV 5-6741 or GR 8-3294.

"NEWER 3-BEDROOM"

You will find everything you would desire in this lovely 3-bedroom bungalow. Lovely fireplace, living room, mahogany kitchen, vanity bathroom, full basement, O-O-M heat and many extras. Save $1,500 here at LOW, LOW price of only $12,950

YOUR TERMS accepted if you phone HOMER SMITH right away. EV 5-6741 anytime.

"OAK BAY 3 BEDROOMS"

Large, delightful living room, 25x13; fireplace, family size dining room, 12x12 cabinet kitchen with breakfast nook, overlooking rock garden. ¾ basement, drive-in garage. Full Price $12,750

Will trade for 2-bedroom home in Oak Bay. Call S. SPAVEN, EV 5-6741, eves. EV 4-7013.

"$3000 DOWN" GONZALES AREA

For the family, spick and span roomy 3-bedroom home plus one in basement. 10 years old. 1,150 sq. ft., auto stoker, drive-in garage. A REAL BARGAIN $12,600

For appointment please phone TED CHARTRES. EV 5-6741 or EV 5-5508.

"GLENAIRLIE DRIVE"

Terrific 2-bedroom, O-O-M heated, full basement home situated in this lovely low tax area of View Royal. This home is only 4 years old and has been professionally cared for. The large 86x186 ft. lot is a gardener's dream. An unheard of feature is a 5½% mortgage at only $52 P.I.T.

For an appointment to view this bargain-priced home, call PAT MURPHY at EV 5-7641. Full price $11,950

"6 PLUS"

CITY 3 BDRMS. 18 YRS OLD

Stucco home, basement, furnace, extra room. Large fenced yard. Oil stove included. Gas piped in. Taxes $125. Full price $10,900

$3,000 down, balance $50 mo. at 6% int. MRS. SIMPSON. EV 5-6741 anytime.

"CUTE AND COSY"

This 4-year-old modern 3-bedrm home is yours for $2,500 DOWN. L-shaped living and dining room. Roman tile fireplace, very smart kitchen wired for range, utility room off kitchen. Oil HA furnace, carport with storage shed. Roman tile planter bordering walk. Double lot. FULL PRICE ONLY $10,750

SEE THIS NOW. Phone S. SPAVEN, EV 5-6741. Eves. EV 4-7013.

"OAK BAY"

7-ROOM BUNGALOW, ONE FLOOR. One block from Beach Drive. You will love this family-size garden with fruit trees, etc., surrounded by very nice homes. Full cement basement. Separate garage with storage room. Phone now on this—for low, low price of $10,500

S. SPAVEN, EV 5-6741 or EV 4-7013.

"FAIRFIELD"

3-bedroom family home near park and sea. Try your down payment. AKSEL PETERSEN. EV 5-6741 or EV 4-6571.

"A MUST SELL BARGAIN"

CORDOVA BAY

2 beautiful lots in a secluded location on Cordova Bay Rd. $1,750 each or both for $3,000. Phone ELLWOOD NAULT EV 5-6741.

"SOOKE SPECIAL" "$1950 CASH"

Will the lady who called to say that she wants to buy a home in Sooke, but has been unable to find a presentable home WITH A BASEMENT please call again? I have found a home for her. Only five years old. Cement basement with HA furnace. Attractive living room with knotty pine finish. Two spacious bedrooms. Pembroke bath. Close to bus and shopping centre. Price $7900

You will have to act quickly on this one. MRS. BACON. EV 5-6741.

TRY YOUR DOWN PAYMENT

If you are looking for a good buy, DON'T LOOK ANY FURTHER. Here it is—5 rms and full basement. Stucco, deep lot. HA furnace. Drive-in garage. Settle in Oak Bay for the unbelievable price of $7550

Phone now. S. SPAVEN, EV 5-6741 or EV 4-7013.

"ESQUIMALT"

HANDY TO EVERYTHING. Small but cute, bungalow for two on corner lot. The ideal place to start building an equity for the purchase of your future dream home. Call MRS. S. NIXON. EV 5-6741 anytime. Full price only $5950

Cash or terms.

"LANGFORD SPECIAL" "$800 CASH"

This is the one that Don Bacon is going to sell today. How does he know? Well, you don't stay in the Real Estate business for 10 years without learning how to recognize a top-notch listing when you see one. This little gem is just packed with value. Three bedrooms, all new copper piping, new wiring, laundry room with tubs. Freshly painted and redecorated. Vacant possession. And the full price? Don't tell anybody, because I am saving this deal for you! Only $5950

DON BACON, EV 5-6741.

150 HOUSES FOR SALE

Northwestern

SECURITIES OF VICTORIA LTD. 631 YATES AT BROAD. EV 5-6741

"FIRST TIME ON MARKET"

This cosy 1-bedroom bungalow, large lot and 2 minutes to the waterfront, is a snap for only $4,900 cash or terms. Call STAN ROZYLO, EV 5-6741 or EV 4-6104 now, anytime. Full price $2250

"DOUBLE LOT"

Interurban and Wilkinson district. Suitable for building. Schools close by. Exclusive with HARRY HOBSON. EV 5-6741 anytime. Full price $2500

F. N. Cabeldu

1212 Broad Street EV 3-7174
(Member Multiple Listing Bureau)

BETWEEN HIGH SCHOOLS

3 bedrooms—5-yr-old modern bungalow, oil heat, full basement. Midway and within 4 blocks of Mount View and Colquitz High Schools. Quick possession is required, owner moving south because of health. Approx. $6,000 5¾% mortgage at present. Will consider offers and terms on price $13,950

To view call Mr. Cleary, EV 3-7174 or EV 4-2505.

MOUNT TOLMIE

Attractive home on large nicely treed property. This is an extremely good district, and the house comprises through hall, living room with fireplace, separate dining room, kitchen with breakfast nook. Three bedrooms and bathroom. There is a fireplace in the basement for an RR. Oil heat, attached garage $16,500

Call H. W. Blenkinsop

1541 DESPARD AVE.

QUICK POSSESSION

An exceptionally fine home in excellent surroundings near Government House. Well designed with bright spacious rooms, wide entrance and through halls. Large living room and dining room. Ideal for entertaining. Two large bedrms plus den or third bedrm—Large tiled, modern bathroom. Full bsmt with games room and laundry and lots of extra room. Oil heat and heavy-duty wiring. Lovely grounds 100x180 with lots of fruit trees, pool and 2-car separate garage. Owner moving to Vancouver. Quick possession and some terms considered on clear title price of $21,000

This is outstanding value. See it soon. To view call Mr. Cleary, EV 3-7174, home EV 4-2505.

LAKE HILL

6-ROOM COLONIAL STYLE HOME WITH CHARM

Lovely large living room with fireplace. Separate dining room, electric kitchen. One bedroom and 2-piece bath down, 2 bedrooms and 4-piece bath up. Full basement. Oil heat. Drive-in garage. This home needs someone to love it and pretty it up, which accounts for the low price of $13,900 with terms.

Mrs. Strodyk, EV 3-7174; Res. EV 2-4653.

3 BEDROOMS—NHA

This immaculate 5-yr-old Congdon-built bungalow located in the Braefoot-Cedar Hill area, close to transport, schools and stores, represents excellent value. There is a large L-shaped living-dining area, 3 good bedrooms, large cabinet electric kitchen (dining space), utility room, automatic oil HA heat, and attached garage. Large 5¼% NHA Mortgage at $75 per month, P.I.T. Full price $12,850

Call W. F. Garling EV 3-7174; Res. EV 4-6887.

MOUNT TOLMIE Mayfair Drive Area

If you are seeking a home with character and comfort set in lovely—but easily maintained grounds (⅓ acre) in this highly sought after residential area you must without delay—inspect this 6-room bungalow which has just come onto the market. The house comprises a 13x31 ft. living room and 12x14 ft. den (or third bedrm) both with fireplaces; separate dining room, large cabinet electric kitchen with dinette space, and adjoining utility room; two bedrooms, 3-pce bath plus shower in a separate tiled enclosure; full bsmt with auto-oil HA heat and attached garage. Price with some terms $18,750

Inspection by appointment only. W. F. Garling, Ph. EV 3-7174, Res. EV 4-6887.

DESIRABLE AREA 6 RM BUNGALOW

Situated at the foot of Mt. Tolmie on a fenced lot this well-built and appealing bungalow is less than one year old. The spacious living-dining room is 13x30 with fireplace. There are three bedrooms, electric cabinet kitchen with nook and 4-pce bathroom. The high full basement contains a finished room, laundry tubs and is separated from the drive-in garage by a fireproof wall. O-O-M heating. Asking price $14,500

To view this exclusive listing, please call B. F. Gorely, EV 3-7174 or res. EV 2-6502

PORTAGE INLET OLD WORLD ATMOSPHERE

This charming ENGLISH TUDOR home situated on 1.2 ACRES OF VALUABLE PROPERTY, part of which is natural woodland and waterfront, is completely hidden from the highway and offers ABSOLUTE PRIVACY.

The house comprises a most attractive LIVING ROOM, 14x26, with fireplace; master bedroom with 3-piece bathroom off; electric kitchen and utility room downstairs. Two bedrooms up. Separate garage.

The easily-maintained garden is planted in lawns, shrubs and fruit trees.

This delightful home would be ideal for a RETIRED COUPLE or small family. Price, with some terms $14,000

Please call B. F. Gorely, EV 3-7174, or EV 2-6502 after office hours.

VIEW ROYAL

This 4-yr-old home of 3 bedrms, large living rm with view windows and fireplace, dining area that opens onto sun deck with sweeping view. Modern elec. kitchen. Full basement. Carport. Wonderful place for children. About $7,500 cash. Full price $13,750

G. H. Naylor GR 9-5094

CORDOVA BAY 4½ VIEW ACRES

This choice property with subdividing possibilities has a good-looking modern home of 2 bedrms with extra room in basement. Gracious living room with fireplace. Modern electric kitchen with dining area. Breathtaking view. Picture garden $15,500

G. H. Naylor GR 9-5094

CHARMING SEA VIEW

Yours to enjoy when you own this modern 6-roomed stucco bungalow in popular Gordon Head. Thru hall, living room 14x21 with fireplace, dining room, cabinet kitchen, 3 bedrooms, 4-piece bathroom. Full cement basement, Oil-O-Matic heating. Attached garage. Landscaped lot, 104x140. Value hard to equal at $18,500

Alex Page. EV 5-6741 or EV 3-1594. Northwestern Securities of Victoria Ltd., 631 Yates Street.

$2500 DOWN

(FROM CONTRACTOR)

1,284 sq. ft. of luxury living. 29' living room, oak floors throughout. Choose plaster colors now. 3 bedrooms. Plumbing in basement. Recreational area. Carports attached. See at 845-855 Darwin Rd. EV 2-5647, R. W. Dawson Ltd.

3 BEDROOMS, LARGE LIVING room, fireplace, sunporch; close bus, stores, schools. Privacy. Clear title. (Stove included.) $8,000. Ph. EV 5-3678.

4-ROOM COTTAGE WITH TWO extra lots. Sunporch. $8,500. Low taxes. Older type. EV 2-2340.

THERE OUGHTA BE A LAW

150 HOUSES FOR SALE

WHITTOME'S

Established 1898

OPEN HOUSE SAT., 2-5 2765 FERNWOOD BRAND NEW

QUALITY BUILT "no-steps" bungalow situated on WELL TREED LOT among all new homes, close to bus and city centre. Extra features throughout. ALL ROOMS VERY SPACIOUS. Part basement with packaged oil heat. SEE THIS. DON'T MISS IT. Only $12,500

In attendance, Brian Travers-Smith, EV 2-4255 anytime or EV 5-6653.

OAK BAY QUICK POSSESSION

Here is an ideal home for your family. Situated close to all conveniences. Features 3 large bedrooms, dining room, den, large living room. There is a nice rumpus room in the full basement. Automatic heating, double plumbing, newly decorated. You can't miss on this one at only $12,600

Please contact Elmer Bryan, phone EV 2-4255 anytime or res. EV 4-4771

NORTH QUADRA EXCLUSIVE

3-year-old bungalow in perfect condition inside and out. Two bedrooms, space for third bedroom over garage. Large living room with electric fireplace. Cabinet electric kitchen with eating area. Hardwood floors, attached garage. Cement driveway, automatic oil heat (Williams). Priced at only $10,950 with $2,850 down. See this, should sell quickly. Courtesy to other agents. Full details, phone L. A. Squires, EV 2-4255 anytime, res. EV 2-2269.

HIGH WITH VIEW 3 BEDROOMS $2500 DOWN

Large "L" living and dining room with view of lake and mountains. Mahogany cabinet kitchen, three good-size bedrooms, open stair and wrought iron rail leading to full daylight basement. Oil-O-Matic heat, drive-in garage, steel overhead door. NHA-built. $2,500 down, balance at 6%. Inside 3-mile circle, with bus and school close. Full price $13,750

Mr. Drew, EV 2-4255 anytime; res. EV 3-4980

TIP TOP 8 RMS. PLUS SUITE

Priced right is this 4-bedroom home, 1 block from Oak Bay Ave. Spotless throughout. Has living room, dining room and TV room with patio off. Could be rest home or more suites. Full basement, drive-in garage, oil heat. Asking $15,900

Call Vivienne Appleyard, EV 2-4255 anytime.

ROCKLAND

$3,000 DN. VACANT. 2-YR-OLD, 2-bedrm de luxe home. Choice area. All oak floors, insulated, oil heat, lined basement. Top construction and value. ASKING $14,750

G. Meuffels, EV 2-4255 anytime

SURPRISE!

TRY A VERY LOW DOWN PAYMENT on this 5-year young 3-bedroom bungalow. Oak floors throughout. 5½% mortgage. Carport. Large living room and fireplace. Cabinet electric kitchen. Concrete patio (secluded). Very close in. The HIGHER the monthly payments, the LOWER the down payment and conversely, so make us a proposition. Price $12,500

Guy Meuffels EV 2-4255 anytime, res. EV 2-7829.

J. H. WHITTOME & CO. LTD.
1218 Broad Street
EV 2-4255 anytime
Member Multiple Listing Bureau

JOHN GREENWOOD

1241 Broad Street
EV 3-7041 Eves. EV 3-9533

3213 SERVICE ST. Open for Inspection SAT., JUNE 13TH 2 p.m. to 5 p.m.

5-room stucco bungalow in first class condition throughout, 6 years old, best grade of materials, automatic oil heat, sitting in a beautiful garden. Be sure to see it.

Jim Ridings in attendance

CORDOVA BAY WATERFRONT

Lovely views, a fine beach, a pretty garden and a comfortable 3-bedroom bungalow with basement and furnace $15,950

Please ask for Henry Hope EV 3-4694 eves. GR 7-2734

"CONTEMPORARY" CUSTOM-BUILT TWIN LEVEL

Favorably situated in one of Victoria's most beautiful and exclusive neighborhoods, is this granite and supreme quality cedar siding family residence. TWIN LEVEL provides extra features of lovely family room, guest bedroom and double plumbing. Secluded, professionally landscaped garden with pools and ornamental shrubs, makes this modern day, out-door living at its best. CUSTOM BUILT means the finest of workmanship, quality and design, as you will see by calling PAT MURPHY at EV 5-6741 or EV 5-6984 for appointment to view this exclusive listing. Circumstances and price demand an IMMEDIATE SALE at $22,500

Northwestern Securities of Victoria Ltd.

HIGH QUADRA SPLIT LEVEL

3 bedrooms, 1 year old. Hardwood floors, living room with fireplace, triple plumbing, stove and fridge included. $12,950 with some terms. O. W. Chretien. EV 4-9318, EV 5-2598. C. N. Montague Co.

150 HOUSES FOR SALE

FINANCIAL SURVEY LTD.

1324 GOVT. ST. EV 4-9305

OAK BAY

Outstanding opportunity to purchase a 3-bedroom modern stucco bungalow. This home is really smart. You will appreciate the convenience of double plumbing and 2 garages. Attractively landscaped, fenced lot and well priced at $16,950

M. E. Braithwaite, res. EV 2-7645

3 BEDRM—NHA

Lovely 1-year-old stucco bungalow exceptionally well planned with large combination LR and DR, de luxe kitchen, 3 good bedrms, full bsmt, laundry tubs, auto oil heat and drive-in garage. Lge NHA mtge available. Full price $14,950

S. W. Anderson, res. EV 3-8917

SELL OR TRADE

1-year-old stucco bungalow. Extra large LR, 3 good bedrms, cabinet elec kitchen with large dining area. Full high basement, auto oil heat and drive-in garage. Owner will consider 3 or 4-rm C.T. bungalow. Value $6,000 as part payment. Reduced $1,000 to $11,500

S. W. Anderson, res. EV 3-8917
T. W. Gibbons, res. EV 5-1145

NEW AND LOVELY $1800 DOWN

It is attractive
It has large living room
It has beautiful fireplace
It has oak floors throughout
It has a charming kitchen
It has 4-pce bathroom with vanity
It has 2 spacious bedrooms
It has F.C. OOM H.A. heat
It has sundeck
Location—excellent
It will sell quickly
Priced at only $10,950

P. G. Williams, res. EV 4-9657

NO STEPS

Cute 4-rm bung. Lovely location in James Bay. Lge LR with elec fireplace. Kit with oil range and dinette space. 2 nice bedrms. Pemb bath. Sep garage. Level lot with lawns, etc. Price $8750

Roy Gill, res. EV 4-3310.

1529 BELCHER

Exclusive

Attractive English style stucco cottage, ideal for a retired couple. Excellent location in the Jubilee area. Quiet street, lovely garden. Priced at $6950

M. E. Braithwaite, res. EV 2-7645

937 FAIRFIELD RD.

Stucco bldg with full bsmt. On good lot. Open to offers. Stan Hyland, res. EV 3-3520.

HEISTERMAN

PRICE REDUCED

The owner is leaving the end of June and wants this lovely home sold. The garden is perfect and the house is spotless. Two bedrooms, living room, dining room and lovely bright kitchen. Full high basement with extra room, drive-in garage and oil heat. Full price now only $11,400

Mr. Gaddes EV 3-4161, eves. EV 5-7619.

OAK BAY SOUTH 5 BEDROOMS DEN DOUBLE PLUMBING $18,000

Please call for particulars and appointment to view. Mr. Biannin, EV 3-4161, eves. EV 5-1195.

ELK LAKE

Long and low newer home over 1,350 square feet situated on the high land with glimpse of sea. An acre of garden property with nice small greenhouse. The home consists of two bedrooms, living room, modern kitchen with utility, very large workroom or family room and attached 2-car garage. Priced for immediate cash sale $15,250

Mr. Hamilton, EV 3-4161, eves. GR 7-1555

ROCKLAND AREA 4 SUITES

This older home has been well converted, is in excellent repair and shows a good return on low rents. A lovely lot, ½ block to good bus service and close to large shopping centre. The owner wants it sold quickly and has so priced it. With $7,000 down the full price is $19,500

Full particulars in our office. Mr. Gaddes, EV 3-4161, eves. EV 5-7619

HEISTERMAN & COMPANY
(Established 1864)
1121 Blanshard Street. EV 3-4161

Saanich Realty LTD.

3953 Quadra at Reynolds

INDECISION

CAN BE EXPENSIVE.

So many times the home you wanted has slipped away because indecision has caused procrastination. BE DECISIVE TODAY, and try your offer (not lower than $1,500 down) on this cosy, 2-bedrm home with full basement and fenced yard, in good neighborhood, on bus line. Owner transferred. Offered for quick sale at full price of $9950

Please call GR 9-1195 Mrs. Horth GR 5-2119

TRY YOUR DOWN PAYMENT ON this new 2-bedroom home with full basement, oil heat, handy to bus. Full price $9,900. Bel Shragge, eves. EV 3-8802 or Les Jenkins, eves. GR 7-1127. King Realty, EV 2-2131.

4-YEAR-OLD STUCCO, 2 BEDrooms, plus 1 in basement, large kitchen with dinette, tiled bath, drive-in garage, fireproofed; landscaped fenced lot; near bus and schools; $11,950. GR 7-1604. No agents.

150 HOUSES FOR SALE

Brown Bros.

AGENCIES LIMITED
1125 BLANSHARD STREET
MEMBER REAL ESTATE BOARD
MEMBER MULTIPLE LISTING BUREAU

DELIGHTFUL FURNISHED

Half block to Dallas waterfront, smart decorated stucco bungalow. Living room with FP, 2 bedrooms, cab elec kitchen, oil heat. Sep garage. Fully furnished, even TV. [illegible] down $11,950

View by appointment only. Call Mr. [illegible], EV 5-1621.

ESQUIMALT CLOSE TO OCEAN

Attractive 4-room stucco bungalow. Full cement basement. Hot-air furnace. Large living room 13x17. Dining space in kit with nice view of sea. Large lot fully fenced. This nice home can be bought on good terms and owner will carry mortgage. Priced right at $8500

(Exclusive Listing)

To view call Mr. Pearce or Mr. Hill, EV 5-8771, Res. EV 5-2641 or EV 3-7585

SELDOM CAN YOU FIND ONE SO COSY

A [illegible] bungalow, contains 4 rooms and dinette. [illegible] Immaculate condition [illegible] within walking distance to waterfront and parks. Certainly priced right at $6750

(Exclusive Listing)

Call Mr. Margetts. Res. EV 5-2698. Office EV 5-8771

OAK BAY DUPLEX

Owner has 3 rooms and bathroom on main floor plus 2 rooms in basement. Rented unit has 3 rooms and bath up on main floor and 1 small room up. This is a conversion and could easily be reverted to a family home. Situated close to Willows school, bus and stores. Here is your chance to get into Oak Bay in a reasonably priced house. A fair down payment is required and full price only $8950

Call A. G. Hill EV 5-8771, res. EV 3-7585.

BUY OF THE MONTH

Nine-year-old, 5-room stucco bungalow with full high cement basement. Situated on a nicely treed lot. Located in Cedar Hill area, close to schools, bus and store. Asking price with excellent terms $11,500

Please ask for Mr. Lawson EV 5-8771, res. EV 3-9467.

SEA VIEWS

FOR THE WIFE OF AN EXECUTIVE OR PROFESSIONAL MAN

Entertaining will be a pleasure in this beautiful ranch home situated just outside the 4-mile circle. From the moment you enter the foyer and gaze at the spacious living room with its attractive fireplace, until you have enjoyed the luxury of the 3 large bedrooms, dining room and kitchen (wall oven and counter-top range) you will be thrilled in the anticipation of the luxurious living this home will afford. Other outstanding features include 2 bathrooms, 2-car carport, secluded patios, large treed, landscaped lot, full basement (auto oil heat), full-length windows in master bedroom, living and dining rooms with sea views. LOW TAXES. Priced at $21,900

Jim Ranson EV 5-8771; res. EV 5-6614.

Island Homes Ltd

MacFarlane—Pullan
2510 Douglas St. EV 5-7511

BASEMENT SUITE NEAR JUBILEE NEW 3-BEDRM HOME

This de luxe basement suite is legal and is rented to working couple and helps defray your monthly payments. It has large bedroom, cabinet kitchen, Pembroke bathroom. The house has lovely living room with fireplace, de luxe kitchen, 3 bedrooms, drive-in garage. Clear title. For a good investment this is tops. Please call Mr. MacFarlane, EV 5-7511 anytime.

NEW STUCCO BUNGALOW

Nicely built 4-room stucco bungalow, full basement, drive-in garage, pkg oil heat, electric cabinet kitchen, etc.

LOW DOWN PYMNT

Balance as rent. PRICE $10,700

Mr. Clarke or Mr. McDonald, EV 5-7511 anytime

COMFORT - SECURITY

WARMTH - CONTENTMENT

Background of large oaks, gentle sloping lot, distant views; near Mount Tolmie. Modern, attractive home in top condition inside and out. Hardwood floors in main rooms, hot-water heating through hall, living room with fireplace, small dining room, roomy electric kitchen with bar and seats; two bedrooms and bathroom. Full cement basement with large finished room as an extra. Separate matching garage. Built only a few years. Beautiful setting with lot landscaped; small evergreen shrubs, lawn, driveway, some small fruit trees. $3,000 down, if desired. Price $11,900

To view this appealing home call F. Marconi, EV 2-8111, EV 4-6625.

CANADA TRUST

BY OWNER
3-BEDROOM N.H.A. HOME
2 YEARS OLD
FULL BASEMENT, OIL HEAT
LANDSCAPED WITH PATIO
REASONABLE DOWN PAYMENT
1632 RICHARDSON. EV 5-5086

CEDAR HILL—BRAND NEW, 3-bedroom, full-basement bungalow; corner lot, many attractive features. Asking $13,900. Call B. Travers-Smith, EV 2-4255 anytime, or EV 5-6653. J. H. Whittome & Co. Ltd.

WORKING MAN'S TERMS
$8,950—$1,900 down—$63 per month. Like new, 2-bedrm stucco bungalow, full basement, drive-in garage. 3-mile circle. Phone GR 9-1644 between 1-4 or 5-7 p.m. No agents.

150 HOUSES FOR SALE

B.C. LAND & Investment Agency Ltd.

96 Years in Real Estate

NEW SPLIT LEVEL

An extremely nice home in a choice area with open view of the sea from front lawn. Consisting of cathedral entrance, lovely comb living and dining area with beam ceiling and F.P. with raised hearth, smart electric kitchen, bath with vanity and three bedrooms with master bedroom opening off bath. Bonded roof and smart carport. This home is different and very charming. Full price with mortg available $17,500

To view please call Allan McGillivray, EV 4-4115 anytime.

REVENUE PROPERTY

This older home on Cook just off Fort is well situated for rentals. It has double plumbing and 3 rooms up which rent for $40 a month each. The main floor has good living area. Heat is oil heater and oil range. The home is very clean. Full price $8200. Less for cash.

To view please call Allan McGillivray, EV 4-4115 anytime.

POCKLAND AREA BEAUTIFUL GARDEN

A fine semi-bungalow in perfect condition. Large hall panelled in mahogany, powder room, large master bedroom with own bathroom and vanity, den with FP, knotty pine kitchen, good-size LR and DR, upstairs 2 bedrms and another bathroom, large recreation room in bmt, 3-pc shower, General Electric hot water furnace. Going for away under what it cost at $25,500

Call Mr. Bagshawe, EV 4-4115 anytime

LANSDOWNE PARK $5000 DOWN

3 BEDRMS, RUMPUS ROOM

Lovely year-and-a-half new Rancher with grounds all landscaped in lawns, shrubs, flower beds, etc. and featuring entrance and through hall, large L-shaped living room, dining room with open fireplace, elec cabinet kitchen with breakfast area, 3 good-sized bedrooms and 4-piece bathroom. Oak floors. Full cement basement with finished rumpus room with fireplace and laundry area. Automatic oil hot air heating. Drive-in garage. Cement patio. Owner transferred. Price $19,750

Exclusive Listing. Call Mr. Hope, EV 4-4115 anytime.

MT. DOUGLAS AREA 4157 GLENDENNING $2500 DOWN TWO BEDROOMS NO STEPS, SECLUSION

Situated on nearly an acre of treed land. Living room has large attractive fireplace, cabinet kitchen with large dining area, utility room, 4-pc bathroom with vanity. Package HA oil heat, carport. Price $13,700

Exclusive Listing. Call Mr. J. McKenzie, EV 4-4115 anytime.

C.N.Montague CO. LTD

1028 Blanshard at Fort. EV 4-9318

OPEN HOUSE 1264 WALNUT SAT. 2-5 — 7-9 P.M.

A well-built and attractive 4-rm and utility stucco bungalow. Sep garage and good garden area. Kit oil range and space heater included. Off Fernwood near Bay. Convenient terms $7950

B. E. Porritt EV 4-9318, EV 4-6152

DEAN HEIGHTS

Very pleasant and attractive six-room (could be 4 bedrooms) no-bsmt bungalow. Spacious living room and large kitchen. Space heater and kit oil stove included. Excellent location, on bus line. Exclusive listing. Asking $9750

Call B. E. Porritt, EV 4-9318, EV 4-6152

OAK BAY SEAVIEW

NHA. Through-hall plan, gracious entrance hall, living room 22x15, full-size dining room, 3 good bedrms, spacious cupboards. All hardwood floors; full high bsmt, extra room, workshop. Excellent oil furnace, perimeter heat. Fully insulated. Large corner lot with fruit trees, lawns, etc. Considerable seclusion. Close to beach and schools $16,800

Mr. Betts. EV 4-9318, EV 3-2998. Exclusive. View by appointment only. Courtesy to all agents.

ESQUIMALT

8 years young, one owner, new condition, insulated. Oil hot-water heating. No steps. Two bedrooms, good-size living room, fireplace, cabinet kitchen, nook. A very attractive clean home. Quiet secluded location. Bus two blocks $9750

Mr. Betts, EV 4-9318, EV 3-2998 Exclusive

$1000 DOWN

5-room bung, Albert Head. Lot 120x175. Full price (terms) $6950

Ruth E. Hutcheson EV 4-9318, GR 8-3536

VIEW ROYAL

I HAVE SEVERAL CHOICE HOMES IN THIS DESIRABLE NEIGHBORHOOD

Call John Cann, GR 8-3822

Island Investment Co. Ltd. EV 4-7146

OWNER
Must sell 860 Royal Oak Ave. Large 6-room contemporary rancher, 2 yrs old, covered sundeck, lge mahogany rumpus, extra plumbing, $11,500 mortgage at 5¼% available. See this and make your offer. Call Roy McGillivray, EV 2-2157, Western Homes Ltd.

NICE COTTAGE, IDEAL FOR couple. Living rm, bedrm, kitchen wired for range, sun room or extra bedroom, utility. Attached garage, separate workshop. 2 lots, each 50x120, all lawn, garden and fruit trees. 1 block off Saanich Rd., sewer in. $6,950, some terms. Owner. EV 3-7045.

OAK BAY-WILLOWS. 3-YR-OLD N.H.A. 3 bedrms, one in bsmt. Oil furnace. Owner. EV 5-2963.

150 HOUSES FOR SALE

BYRON PRICE

1314 QUADRA STREET

OPEN HOUSE 2840 WYNDEATT AVE.

FRIDAY, JUNE 12 7 - 9 P.M.
SATURDAY, JUNE 13 2 - 5 P.M.

Here is a really nice home for someone with a small family or the retiring couple. This no-step bungalow has living room with fireplace and HW floors, cabinet kitchen with dining area, 2 bedrooms and utility. Full price with $2,500 down $8400

Call Sven Pedersen, EV 5-2458 or EV 3-0931.

GORGE 4 BEDROOMS Oil Hot-Water Heat

This large home in excellent condition is offered at $11,200 or OFFERS. The main floor has a large living room with fireplace, family-sized dining room, kitchen wired for range, utility, den and bedroom. Upstairs has 3 large bedrooms. Could be duplexed easily.

To view call EV 5-2458 for Gordon Marshall, GR 9-2729.

SHERWOOD OAKS SEA VIEW

This attractive custom built home has many extra features. Spacious kitchen. Dining room 12x12. Living room 24x16. Basement has rumpus room and bathroom. Lot 150x85. Taxes $367. Asking price $26,500

Contact Charles Giddy EV 5-2458. Res. EV 4-1690.

Owner Moved Must Sell $14,750 $4000 Dn or Offer

Large 4½-year home of 3 bedrooms auto oil heat and drive in garage. 20x18 finished room in basement with extra 2-pce bath. Nicely landscaped and close to schools. 5½% mortgage. Jack Mackay, EV 5-2458, res. EV 2-9644.

NEW HOME—$10,000

Attractive 4-room bungalow in Saanich (on sewer) near Quadra and Tolmie. Has mahogany panelled large living room, cabinet electric kitchen with dining area, 3-pce bath room, 2 fair-sized bedrooms. Full high basement, oil heat, rumpus room etc. Close to bus, stores, school. Full price $10,000

Try $3,000 down.

Call J. Lindal, EV 4-9879 or EV 5-2458 anytime

CITY 3 BEDROOMS

NEXT TO CITY PARK
CLOSE TO SCHOOLS
CLOSE TO SHOPPING
YOURS FOR ONLY $7700

Call VICTOR E. WONG EV 5-2458 or EV 3-2074.

TOWN & COUNTRY HOMES LTD.

851 Pandora Avenue EV 2-7276

OPEN SATURDAY 2 TO 6 3016 Harriet Rd.

(JUST OFF GORGE RD.)

SPACIOUS EIGHT-ROOM FAMILY HOME WITH GRACE, CHARM AND CONVENIENCE. IMMACULATE CONDITION, IMMACULATE GARDEN. FOUR LARGE BEDROOMS AND DEN. 23' LR. GUEST DR. TERMS. PRICED ONLY $15,950

H. Forrest and P. Simpson in attendance. EV 2-7276 anytime for further information.

$750 DOWN $65 PER MO.

Very smart 4-room-plus bungalow. Immaculate condition. Bright cheery kitchen including oil range, oil heater and Youngstown cabinets. Two spacious bedrooms, cosy living room. All surrounded by lovely garden lawns and trees, a gardener's dream. A real bargain $6975

Call my agent, B. Ludlow, EV 2-7276

2-2-2 WEEKEND SPECIALS

1. NEW two-bedroom, full basement bungalow on nice street amid conveniences. Special features include front kitchen, sundeck; attached carport. ONLY $1,800 down at $10,950
2. NEW three-bedroom full basement bungalow on high lot next to NEW school. Arranged for basement suite. Exceptional floor plan $11,750

Excellent terms arranged. For details call PHIL SIMPSON at EV 2-7276, res. EV 5-5542.

DRIVE BY 1591 CHRISTMAS

EXTRA LOT

FIVE ROOMS, full basement. Available June 15. Electric range included. Exclusive listing. Cash or terms. Asking $9950

Ken Sturgeon, EV 2-7276, Res. GR 7-1580.

$1200 DOWN

IMMEDIATE POSSESSION. JUBILEE DISTRICT, 5-ROOM STUCCO bungalow, no basement, 18-ft. liv rm with fireplace. Compact kitchen, 3 bedrms (1 small), 3-pce bath. Newly redecorated inside. Large lot. Monthly payments, $73 incl taxes and interest at 5½%. Full price only $7950

A. E. Seeber, ph. EV 4-9305, res. EV 5-2875. Financial Survey Ltd.

ROYAL OAK ACREAGE
Ranch-type 3-bdrm home; oil; basement; 2-car carport. High; view. On 3 acres. $22,900 (5 more acres available). Owner. GR 9-4484

$6,850 PICTURESQUE BUNGALOW on a quiet street in Fairfield containing five most charming rooms. Lovely small garden. Low down payment and balance lower than rent. Hargrave Realtor. EV 4-9827 anytime.

647 RALPH — NEW, 3-BEDROOM stucco bungalow, attached carport, double plumbing, full basement. Close to schools, bus stop at door. Full price, $12,900. Terms. Owner. EV 2-0470.

BRAND NEW NHA IMMEDIATE possession. 3 bedrooms, full basement. Automatic oil. Harriet near Burnside. Low down payment. EV 2-3521; res. EV 4-7826

BY OWNER, UNIVERSITY AREA. Moving. A buy. 10-year-old, attractive, 4-room stucco basementless bungalow, attached garage, hot water heat. $8,150 cash. EV 4-8932.

150 HOUSES FOR SALE

DOUGLAS Realty Limited

Successors to Hicks Realty Ltd., Bayne & Toder and W. M. Sparks.
1730 Douglas St. EV 5-8784
(Opp Hudson's Bay Store)

OAK BAY

Vacant, immediate possession. 2 bedrms, stucco home. Has LR, DR, lge kit, FC basement, dr-in garage. A good buy in this popular area. Down payment $1,800. Full price $7550

Mr. Felton EV 5-8784 anytime.

GORGE, 3 BEDROOMS

Looking for a new home in the Gorge with three family-size bedrms, modern cab kit, lge LR with FP, and adjoining dining area? HW floors. Full bsmt, O-O-M heat, dr-in garage. In park-like surroundings, near good schools and shops, on bus route. Price with terms $13,500

Call P. G. Jackson and ask about new construction at Cowper and Adelaide. EV 5-8784 anytime.

BRENTWOOD

5-rm bung situated close to the Anchorage. 21-ft LR, 2 bedrms, Pembroke bath, kit with full range, lots of cupboards and arborite counters. Lot 110x200 in attractive garden. Some furniture could be included at the asking price of $7500

Mr. R. Bayne EV 5-8784 anytime.

HOME WITH CHARACTER

Solidly built on nice treed lot close to schools and transport and not far from downtown. This 3-bedrm home has lge LR and DR, cab elec kit and 4-pce bath. There is a full high bsmt with dr-in garage. OHW heat. The garden is well landscaped and it can be bought on reasonable terms. Full price $14,700

For full details please call Mrs. Lachlan. EV 5-8784 anytime.

GORDON HEAD

New view of sea, high location. 6 rooms. Lge LR with FP, dining room, lge cab elec kit with dining area through hall, 3 bedrms, 4-pce vanity bathroom, oak floors throughout, full high basement. Auto oil heat. Lot size 85x120. See this, it is good buying as the construction is excellent. Terms. Full price $16,950

Mrs. Greaves EV 5-8784 anytime.

FAIRFIELD

Older home in lovely condition. Lge LR, dining rm and den, 2 bedrms. Auto heat. FC bsmt. Lge lot and good garden. $2,000 down on full price of $8500

Mr. Davies EV 5-8784 anytime.

VICTORIA WEST

7 rms plus, older home in very good condition, easily duplexed, new wiring, new O-O-M heat. This is an opportunity for investment or large family home. With C.T.M. $9100

Mrs. McKeage, EV 5-8784 anytime.

NEWSTEAD REALTY LTD

766 Fort Street EV 2-8117

LOOKING FOR A GOOD RENTAL?

Here is a 2-bedroom bungalow close to HMCS Naden renting for $65 per month. Situated on a neat fenced lot, full cement basement. Close to transportation, schools and stores. Priced only $6000

For information call Mrs. A. Seguin, EV 2-8117 or EV 4-3536.

$4600 FULL PRICE
$1400 DOWN PAYMENT
BAL. $60 PER MO. AT 6%.
TAXES $65.
3 BEDROOMS
CLOSE TO ST. JOSEPH'S HOSPITAL
G. GREEN. EV 2-8117 OR GR 7-1427

$14,500 WITH $2566 DOWN

Buys this spacious 3 bedrm home on 65x250 lot. The design of basement leaves space for a good rumpus room. Close to schools and transportation, new street, surfacing now in progress. Call Mr. Cragg to view. EV 2-8117 or EV 5-6237 anytime.

OAK BAY SOUTH UP-AND-DOWN DUPLEX

OIL HEAT

4-rm suite up and down. Nice lot with fruit trees. Transportation at door. Only $2,500. Priced to sell $14,950

To view call Mrs. Seguin, EV 2-8117 or EV 4-3536

NEW NHA 3 BEDROOMS $2373 DOWN

This spacious bungalow is close to schools, transportation and shopping centres. Full basement, oil heat. Now being constructed, choose your own color scheme. For particulars phone Mrs. Seguin, EV 2-8117 or EV 4-3536. Price of $13,950

$6500 FULL PRICE

For this 3 BR, older type home. Very clean and of sound construction in James Bay. For particulars phone Mr. C. Cragg, EV 2-8117 or EV 5-6237 anytime.

OAK BAY

Lovely two-bedroom home, ideal for young married couple or couple just retiring. Quiet street, low taxes. Close to all services, nice lot. Only $8200

Call Geo. Pethard now on this excellent buy. EV 2-8117 or Eves. EV 3-1206.

CUSTOM BUILT

I am 2 years old, built by an expert, with no cost spared, to make me the finest 2-bedroom home on today's market. I have many delightful extra features, my agent will be happy to tell you about. I am located in

FAIRFIELD

close to Linden Ave. I am priced to sell and open to reasonable offers, $14,750. Down payment $3,000 with attractive terms. Please call MRS. FRASER, EV 5-6741 or EV 5-4335. Northwestern Securities of Victoria Ltd.

CLOSE TO SCHOOLS FULL PRICE $11,200

This home is a warm, comfortable spot to raise your family. A nice white siding, oil heated bungalow sitting on a large lot in Saanich. Drive by and admire this home at 270 Regina. Very good terms available to right party. Please phone Sid Bentley EV 5-9765, eves. EV 2-6600.

Fairfield Realty, 335 Cook St.

OFFERS WANTED ON OLDER 5-room home off Burnside. Down payment $750. Asking $5,700. Evenings Les Jenkins, GR 7-1127 or Bel Shragge, EV 2-8802. King Realty, EV 2-2131.

BY OWNER—LOVELY EXECUTIVE-type home. Close in. Landscaped. Fully furnished. Condition and conveniences perfect. $16,000. 1095 Moss. EV 2-9430.

IMMEDIATE POSSESSION, 3-BEDroom home, Mount Tolmie. GR 7-1256 or GR 7-2360.

FOR HOMES IN COLWOOD, Langford, see Grant & Jenkins, your local agents. Ph. GR 8-1729.

★★★★★

Tories Win Sixth Term in Ontario

Telephone — EV 3-4111
11.30 p.m. to 8 a.m.
Editorial EV 3-4509 or EV 3-8309
Circulation . . . . EV 3-0725
Sports . . . . . EV 3-7000

The Daily Colonist.

Vancouver Island's Leading Newspaper Since 1858

Forecast, sunny, light winds
(Details on page 2)

No. 153—101st YEAR — VICTORIA, BRITISH COLUMBIA, FRIDAY, JUNE 12, 1959 — ***** — 10 CENTS DAILY 14 CENTS SUNDAY — 34 PAGES

NO HOLIDAY FOR ROYAL VISIT

Economic 'Loss' Feared

A civic holiday will not be proclaimed for the royal visit.

Acting Mayor Arthur Dowell told city council yesterday that if a holiday were declared July 17, "it's going to create an economic loss to quite a number of business people."

The reason was, he said, that in most cases where staffs were unionized, employees would have to be paid double time for working on a day proclaimed a holiday.

He didn't see, he said, why merchants couldn't just be asked to co-operate in letting employees off between 9 a.m. and 1 p.m. for the civic reception and military ceremonies, and no doubt some could arrange to be off in the afternoon to supervise children at Clover Point.

Although Ald. Austin Curtis had previously pressed for a whole day's holiday so that adults would be free to supervise the children and to sail yachts and power boats off the point, council approved the acting mayor's suggestion.

"Our own city employees would get a day's pay if they worked, plus another day's pay, plus, plus, plus," Acting Mayor Dowell said.

★ ★ ★

City Statue To Mark Royal Visit

A bust of Queen Elizabeth by Victoria sculptor Peggy Walton Packard will be erected to commemorate the royal visit on Dallas below Beacon Hill, where civic reception ceremonies will be held July 17.

City council yesterday authorized this action, at the request of Ald. Austin Curtis, chairman of the city's royal visit committee.

Mrs. Packard said last night she hopes to finish the caststone, life-size bust and have it put in place on a long, slender base, "making it as high as the Queen is," before the royal visit.

Ald. Curtis indicated the price of the bust would be $350. Greater Victoria representatives at a recent inter-municipal committee meeting agreed on sharing costs in connection with the civic reception on a population basis.

Beer IS Best

MIAMI BEACH, Fla. (UPI) —A Latin American chemist told a group of food experts yesterday that beer may be the healthiest of all drinks.

"Its inclusion in the diet must be only considered beneficial in all cases — both for healthy or for ailing people," declared Hernan Perez of Bogota, Colombia.

Perez, a member of the American Society of Brewing Chemists, told members of the Inter-American Food Institute that beer provides fast caloric energy, carbohydrates, mineral salts and vitamins.

"Beer may be considered the healthiest of all beverages," he said.

★ ★ ★

'Can Mean Beginning Of the End'

PARIS (UPI) — West Berlin Mayor Willy Brandt warned the Western allies yesterday that "any false compromise" with the Russians on Berlin could mean the beginning of the end.

The West Berlin leader declared that the Russians would not move against West Berlin unless cracks developed in the West's solid front.

"Should there be any false compromise concluded behind our backs and at our expense with the Russians, it would be the beginning of the end," Brandt said. "It would not only mean the loss of the West's eastern-most free outpost. It would deprive millions east of the Iron Curtain of their last shred of hope."

Shortly after he spoke, Brandt conferred with French President Charles de Gaulle, who, informed sources said, gave him a firm pledge that France would stand by a free West Berlin.

Babies Slain, Couple Jailed

ROTTERDAM (Reuters)—A court Thursday sentenced a plumber and his wife to six years each for killing five of their 11 children immediately after birth.

Cornelis Schaeffer, 36, confessed that he killed them with his wife's consent because they were "not wanted." The babies' bodies were hidden in a loft.

★ ★ ★

The Geneva Spirit (1959)

Far cry from smiles of 1955 Geneva summit talks which gave rise to phrase "the Geneva Spirit" is look snapped yesterday on face of French Foreign Minister Maurice Couve de Murville which tells more clearly than words just how the talks are going.—(AP Photofax.)

★ ★ ★

Herter Tells Russia:

Scrap Ultimatum Or Parley's Off

GENEVA (UPI — U.S. Secretary of State Christian Herter warned the Russians yesterday that the Western allies may break off the Geneva big four talks on 24 hours' notice if Moscow fails to lift its one-year Berlin ultimatum.

Herter told Soviet Foreign Minister Andrei Gromyko in an extraordinary private meeting that he could have a plane ready for the trip back home within four hours unless the Communist threats are lifted.

American officials said, however, that Gromyko gave no sign of "backing away" from the Berlin ultimatum.

Herter warned Gromyko that Russia's new Berlin time-bomb had "seriously" damaged hopes for an East-West cold war settlement; but the West agreed to keep the Geneva foreign ministers meeting going on a day to day basis in hopes of salvaging peace.

The Western decision was announced in a brief communique just as Radio Moscow broadcast a speech by Soviet Premier Nikita Krushchev in which he stood firm on Russia's ultimatum that the West get out of Berlin in a year or "face the consequences."

Margaret Dances But No Dice

LISBON (UPI) — Princess Margaret spent her last night in Portugal dancing and dining at the Estoril Casino while its gambling rooms were shut tight, out of respect for the royal visitor.

The Federation of British Industries, holding a big trade fair in Lisbon, hired the casino for a gala dinner-dance.

Today the Princess returns to London after spending six days here on a "semi-private" visit.

Pacific MPs:

Coast Guard 'Must'

OTTAWA (UPI) — Victoria and Vancouver members of Parliament last night demanded a coast guard service for Canada and for a subsidy for West Coast salvage operators.

The call for the coast guard was made by Harold Winch (CCF-Vancouver East), who mentioned the recent tragedy in Vancouver harbor when a ship had to wait for more than an hour for assistance after an explosion and fire which took two lives.

Transport Minister Hees reiterated the government's stand on the matter.

The work by the air force and navy in search and rescue, the departments of fisheries and transport and the Royal Canadian Mounted Police coastal patrol provide the same services as provided by the United States Coast Guard.

"Very serious study" is being given "right at this moment," Hees said, for plans to improve the services.

Conservative A. deB. McPhillips criticized the lack of adequate salvage facilities on the West Coast and called for a government subsidy similar to that which provides protection for shipping on the Atlantic coast.

McPhillips said air-sea rescue services were all right for small distress cases, but "it is absolutely a joke when it comes to a big ocean-going vessel in distress."

39 Hurt

Madman's Time Bomb Rips Depot

BOSTON (UPI) — A powerful time bomb, possibly planted by a madman using batteries as his triggering device, ripped apart a Rapid Transit station yesterday, injuring 39 persons.

Three of the injured were in critical condition and surgeons battled to save their lives.

Boston and state police assigned more than a score of men to search for an escaped mental patient who had been arrested previously in an unsuccessful bombing attempt. Police refused to identify him.

State police ballistic experts examining particles of metal and chemical residue taken from a locker in which the bomb was planted said they believed it was set off by a delayed action device which assured "the individual safe passage from the scene."

They said they could find no actual trace of batteries, but added this was a common method of setting off such time bombs and may have been used in this instance.

Royalty In Color On Page 3

Informal, full-color pictures of the Royal family relaxing at Windsor Castle before the Queen and Prince Philip begin their 45-day tour of Canada June 18, are published on page 3.

PREMIER FROST
. . . losses inevitable

★ ★ ★

Liberals Happy

What Vote Means

OTTAWA (UPI) — Of the three federal political parties the Liberals alone drew solid satisfaction tonight from the results of the voting in Ontario's general election.

The Conservatves, although they welcomed the return of the Frost government to power, were disappointed at the failure of the CCF to make good their threat to replace the Liberals as the official opposition in the legislature.

UNEASY

In addition, the PCs were mildly uneasy over the spectacle of reviving strength which the Liberal party staged. They realized that in terms of the popular vote, the margin by which the Liberals trailed could have been converted into victory by a five per cent switch amongst the electors.

Since the federal PCs suspect that their popularity is somewhat lower than that of the Frost government, they were inclined to view the moderate margin of victory won by the provincial Tories as disturbing. In a federal contest they were by no means certain that they would do as well.

DISAPPOINTMENT

For Parliament Hill's CCFers, the result was a large-scale disappointment. On the grounds that Ontario is the nation's most important industrial province, the CCFers looked upon yesterday's contest as a test of the effectiveness of the overtures which they have been making over recent months to organized labor.

Their failure to make any worthwhile progress was looked upon in party circles as a definite rebuff to the efforts of former parliamentary whip Stanley Knowles, now a vice-president of the Canadian Labor Congress, to marry organized labor with the CCF to form a new labor-farmer-socialist party.

Results

	1959	1955
Prog. Con.	71	83
Liberals	22	11
CCF	5	3
Ind. PC	0	1
Total	98	98

Ontario Tories Returned

TORONTO (CP) — Ontario re-elected its Progressive Conservative government Thursday. It trimmed Premier Leslie Frost's heavy house majority but left him with a thumping margin of 44 seats over Liberals and CCF combined.

The Progressive Conservatives rolled easily to their sixth straight election victory since 1943, winning 71 of the 98 seats. Liberals took 22 and the CCF five.

Opposition strength was almost doubled from the 11 Liberal and three CCF seats in the last legislature. The Conservatives, with 83 seats at dissolution and one Conservative vacancy, lost 11 to the Liberals and two to the CCF.

Premier Frost—who said in a victory statement that he had expected to lose some party strength—won an overwhelming personal victory in Victoria and saw his 20-man cabinet returned intact.

LEADERS RE-ELECTED

Both opposition party leaders were re-elected handily. Liberal John Wintermeyer held Waterloo North and CCFer Donald C. MacDonald swamped three opponents in York South.

With all but 110 of the 13,998 polls reported the Conservatives had 46 per cent of the total vote as compared with 49 per cent in the 1955 election. Liberals drew 37 per cent, up from 31 per cent in 1955, and the CCF 17 per cent as against 19 per cent.

TWO DEFEATED

Two Progressive Conservatives who resigned from the cabinet last year after investigations disclosed they had purchased stock in a natural gas distributing company were defeated. (See Page 2).

Premier Frost, speaking from the balcony of his headquarters in Lindsay, said the victory was "a mandate from the people to continue on to greater things in the days to come."

He said it was inevitable that the party would lose some seats. The danger was in losing too many—as did the former Liberal government at Ottawa in the 1957 federal vote.

As the premier spoke a band led marchers on a victory parade through town streets.

Arms Blasts Light Sky Kill One

VERONA, Italy (Reuters)—A holocaust of exploding rockets, shells and grenades last night lit up the skies of a munitions dump as rescue workers counted one dead and nine injured in the village of Rivoli, 15 miles from here.

Houses were damaged for miles around and road and rail approaches to the Brenner Pass were blocked.

Portland

Goodwill Sailor Arrested

PORTLAND (AP)—A Canadian midshipman was placed under arrest on HMCS Margaree Thursday after Portland police reported he snapped off 11 saplings recently planted in the downtown area.

There was some concern that this might strain relations between Portlanders and the Canadians, who have six ships here for the city's rose festival, since the incident closely followed charges that the Canadian ships ran upriver too fast, causing waves that almost drowned two anglers and did extensive damage to a Columbia River dike. (See Page 17.)

The tree-snapping incident did not cause any excitement, however. Portland newspapers gave it scant attention.

Portland police identified the midshipman as Dave McLewin, 21, and said he was held aboard ship subject to Canadian navy discipline.

Police said the Margaree's commander assured them the damage would be paid for.

Inside Today

Canada's Royal Gift Fund for Children
(Page 3)

★ ★ ★

'Stateless' Hanna Fooled Canada
(Page 7)

★ ★ ★

Sex, Crime Books Classed Obscene
(Page 15)

★ ★ ★

City Attics Breathing Life Into Ghost Town
(Page 20)

★ ★ ★

No Poison Oak Yet, Experts Keep Looking
(Page 34)

Parents Must Pick Up Swim Class Bus Tickets

Daily Colonist free swim class organizers are worried.

Chief problem is that parents requiring bus tickets so their children can reach Elk Lake classes which commence July 2 are mailing in the applications instead of delivering them to the Colonist with the $2.50 fee which covers eight round trips.

Parents requiring bus tickets may obtain them by delivering their applications with the money to either of the Colonist's downtown offices, 2631 Douglas, or 1215 Broad Street.

Those parents requiring more than one application blank should await repeat publication of the form within the next few days, rather than drawing up their own copies.

Only applications for youngsters who do not need bus transportation may be sent to the paper by mail.